The Los Angeles Times

"Sail on, sail on, and on and on."

In Two Parts — 36 Pages
PART I — TELEGRAPH SHEET — 18 PAGES

MONDAY MORNING, NOVEMBER 14, 1927. C DAILY, 5 CENTS. SUNDAY, 10 CENTS.

GREATER SOUTHERN CALIFORNIA

Liberty Under Law—Equal Rights—True Industrial Freedom

BRIBE OFFER ASSERTED

Detective Burns Faces Charge

Head of Agency Declared to Have Urged Silence by Oil Jury Informer

"Taking Care" of Him Said to Have Been Promised If He Kept Still

WASHINGTON, Nov. 13. (AP)—More sensations touching the operations of the Burns detectives in the Fall-Sinclair oil trial jury scandal were made public tonight by government prosecutors by William J. Burns and the story told to the counsel board.

This is by way of reply to public charges by William J. McMullin and contained startling accusations against the internationally known detective is a matter of lies."

Coincidentally, counsel stated that Burns will be given an opportunity to arrive to make his third appearance before the grand jury to present his statement and submit himself to cross-questioning on the basis of the affidavit made by McMullin, who was sent here by the Burns agency to shadow the trial jury and who reported to the government within a week.

CAUTION RELATED

Among other things government counsel said McMullin told them he had been cautioned by Burns and his son, W. Sherman Burns, to "stick to his story" and to "carry on" before the grand jury and that he would be "taken care of" later by the Burns organization.

McMullin, who was known to the office people as William V. Long, by his code designation, L-36, told government counsel that he expected a "real hand-out" from the elder Burns. He was told that if he received any reward at Philadelphia to get immediately to Owen J. Roberts, special oil counsel there and any reward was given him there to report to Dist.-Atty. Gordon.

McMullin's account, as related by government lawyers, is that the conversation with the Burns, father and son, took place at the Union station after a mistrial had been ordered by Justice Siddons and the federal jury had started its investigation.

ADVISED BY COUNSEL

The young detective and World war veteran who kept the government advised of what was going on in the ranks of the operatives employed by Henry Mason Day, confidential associate of Harry F. Sinclair, is quoted as having said that Burns and his son in advising him "to stick to his story" and the grand jury referred to an affidavit McMullin made in effect accusing Burris R. Lamb, a special assistant to the Attorney General, of having made contact with one of the jurors.

McMullin made this affidavit on the advice of government counsel and because the basis for charges by him that the only persons who had approached any of the jurors were a government agent and a newspaper man. Its basis is a report which McMullin declares he received by direction of his superiors and which was false.

Explaining the circumstances surrounding the drafting of that affidavit, government counsel said McMullin understanding was that the official report was to be used by the government.

(Continued on Page 2, Column 4)

CHILD KING SENT GIFT BY AMERICANS

Ohio Youngsters Address Letters and Present to Rumania's Boy Monarch

BUCHAREST, Nov. 13. (AP)—Six little American boys and girls occupy almost as much space in Bucharest newspapers today as does the Manoilescu conspiracy trial.

These children have sent touching letters to Rumania's little 6-year-old King, Mihai, (Michael) expressing the friendship and sympathy of the children of America for their small brother across the seas, whom they address as "Dear Little King," and close with "Your Little American Friends."

The newspapers which are printing the text of the letters announce that Andrew Gordon, 12 years of age, of Sandusky, O., won first prize for his letter to the little King telling him that the children of Sandusky are sending a box of American paints, brushes, pencils and a little artista' blouse.

Another letter, this one from 12-year-old Doris Kull, told the King that "It would be very nice if we had a king like you in America." She added that she had seen an Associated Press photograph of "Michey," as American children in Bucharest call him, and that he looked so nice, "I should like to have you as my boy playmate."

Princess Helen, the young ruler's mother, said today that the boy from Sandusky had not yet arrived.

SHOTS FIRED IN COLORADO MINE STRIKE

Bullets From Auto Strike Wall Near Sleeping Men; New Riot Orders Sound

WALSENBURG (Colo.) Nov. 13. (AP) Sniping occurred in the Colorado coal fields strike today. Reports to the Sheriff said that an automobile was driven past headquarters of the Industrial Workers of the World and that occupants of the machine fired through the front window, the bullet imbedding itself in the rear wall two feet above a bench where several miners were asleep. Reports of sniping activities also came from Trinidad, south of here.

Acting on reports that picketing is to be resumed tomorrow, Chief Louis N. Scherf tonight dispatched a machine gun, riot guns, rifles and several hundred rounds of ammunition to his force of six deputies in Berwind Canyon with instructions that they prevent the passage tomorrow of any man not known to be employed by the Berwind and Tobasco mines, owned by the Colorado Fuel and Iron Company.

Germans Return Austrian's Call

BERLIN, Nov. 13. (AP)—Chancellor Marx, with Undersecretary of State Puender and Herr Zechlin, chief of the government press bureau, started for Vienna tonight. Dr. Gustav Stresemann, Foreign Secretary, will join the party at Leipzig.

The party is proceeding to Austria ostensibly to return the call made by the Austrian Chancellor, Dr. Remek, last year.

HOTEL FIRE TOLL EIGHT

Thirteen Injured at Indianapolis

Six Women, Boy and Girl Lose Lives When Flames Trap Third-Floor Guests

Fireman May Die of Hurts; Four Suffer in Leaps From Upper Floors

INDIANAPOLIS, Nov. 13. (AP)—An early-morning fire that trapped occupants of third-floor rooms in the Graystone Apartment Hotel here resulted in the loss of eight lives today. Thirteen persons suffered injuries and one of them, a city fireman, may die.

The fire, originating from an undetermined cause in an elevator shaft, apparently ate its way slowly to the third floor and suddenly spread out, cutting off all means of escape.

Those killed included six women, a young girl and a young boy.

The dead:

MISS ALICE FURR.
MISS STELLA KIMBERLING.
MRS. JESSIE CAMPBELL.
MRS. ERNA BUSSELLE.
MISS ELIZABETH BUSSELLE.
ROY ZIMMERMAN, 14 years of age.
RUTH RAWLINS, 13.
MISS CLARA ALLEN

William Weisharr is the fireman who suffered injuries that may prove fatal.

The Graystone Hotel, a three-story brick structure, is located close to the downtown district. It housed a number of inexpensive apartments.

Three women and a man were injured in jumping from upper floors of the three-story building when flames broke out shortly before midnight.

The fire, of undetermined origin, gained headway so rapidly that many persons at first thought to have been trapped in their apartments.

A wooden stairway at the front of the hotel and another about halfway back were the only exits, access to an iron fire escape at the rear being cut off by the flaming elevator shaft. Several of the bodies were found near these exits.

Niagara Shocks Attributed to Earthquakes

NIAGARA FALLS (Ont.) Nov. 13. (AP)—Earth tremors which shook this city Saturday night are believed today to have been caused by earthquakes after investigation failed to reveal any explosions having occurred in the vicinity.

The shocks were so violent in some sections that people ran into the streets as windows rattled and pictures fell from the walls.

Two distinct shocks were felt within a short time.

Vandal Slashes Ancient Canvas

PARIS, Nov. 13. (AP)—A butcher out of work, Georges Latrelle, today slashed with a razor one of the fine paintings in the Louvre Museum. He explained that he did it to "get food and shelter in this cold weather." The police took him to jail and fed him.

The picture was one entitled "Family Reunion." It is the work of the Brothers of Nain, who flourished in the seventeenth century, and is a fine example of the Franco-primitive school.

The damage done was not extensive, owing to the prompt action of an attendant in seizing Latrelle. The painting can be repaired.

Crossing Crash Ends Fatally

FRESNO, Nov. 13. (AP)—Mrs. John Hill, 36 years of age, was killed, and her daughter, Opal Hill, 14, critically injured when an automobile occupied by the two was struck by a southbound passenger train at a crossing near Traver, twenty-five miles south of here, late this afternoon. Miss Hill is believed dying at a Tulare hospital, where her mother died shortly after the accident.

TREASURER UNDER HARRISON PASSES

WASHINGTON, Nov. 13. (AP)—James Nelson Huston, 78 years of age, United States Treasurer during Harrison's administration, died here yesterday at the home of his daughter, Mrs. Howard M. Gordon.

Will Rogers Remarks:

CULVER (Ind.) Nov. 13. [To the Editor of The Times:] Had a long chat with Mayor Thompson in Chicago yesterday. A smart guy that, and don't you believe otherwise. This thing of playing George Washington against King George he knows is a lot of applesauce better than you do. Bill don't dislike the King personally, but they have been kinder giving George Washington the worst of it in the Chicago second and third readers. If it had been in the fifth or sixth readers Chicago never would have noticed it.

Notre Dame's defeat yesterday in New York was the first setback Al Smith has had. I am going up to South Bend tonight to help cheer Knute up.

WILL ROGERS.

AIR HEROES TO GATHER

President Host to Aviators

Nineteen Flyers of Recent Fame Will Lunch With Coolidge Today

Lindbergh Guest of Honor; Byrd and Ruth Elder Among Invited

BY ROBERT B. ARMSTRONG
"Times" Staff Correspondent

WASHINGTON, Nov. 13. (Exclusive)—President Calvin Coolidge, who has done more for the encouragement of sane and safe aviation in the United States and across the Atlantic and Pacific than any other national ruler, will devote tomorrow principally to concentrating the mind of the United States on the necessity of air supremacy in this country. Tomorrow at luncheon he has invited as his guests nineteen of the most famous and successful flyers in the history of aviation.

The honor guest of this occasion, Col. Charles A. Lindbergh, the flying ambassador, will be accompanied by his mother, who will fly to Washington with her son from New York. The other aviator guests are the most prominent contributors to American aviation of the last few months.

MEDAL FOR LINDBERGH

Tomorrow night at the Washington Auditorium President Coolidge will present officially to Col. Charles A. Lindbergh the Hubbard gold medal awarded to him by the National Geographic Society of this city. Nearly every member of the Cabinet, representatives of foreign embassies and scores of prominent leaders of both parties and most of the prominent members of Washington society will be present. Col. Lindbergh will be the eighth to receive this unusual honor in the fifty-nine years that it has been offered by the society. The other seven are Commander Robert E. Peary, discoverer of the North Pole; Capt. Roald Amundsen, Capt. Robert A. Bartlett, Grove Carl Gilbert, Sir Ernest Shackleton, Vilhjalmur Steffansson and Lieutenant Commander Richard Evelyn Byrd, Jr., the first man to ever reach the North Pole by airplane.

Not only will the 6000 leaders of

(Continued on Page 2, Column 3)

JINX FRIEND TO FLYERS

Crash Comes at Start of Hop

German Trans-Atlantic Plane Wrecked at Take-off From Azores for America

Crash Culminates Series of Minor Accidents Since Leaving Home Field

HORTA (Island of Fayal, Azores) Nov. 13. (AP)—The Heinkel hydro-airplane D-1220 lay a mass of twisted wreckage in the harbor of this seaport today as the result of the latest of a series of accidents that had beset her since taking off from Warnemunde, Germany, October 12, for the United States via the Azores. The crew was rescued uninjured.

Taking advantage of almost perfect flying weather the D-1220, in command of Horst Merz, took the air at 3 o'clock this morning with Harbor Grace, Newfoundland, as its objective. After circling around a few times in the engine-warming process, the plane headed for the open sea. Almost immediately the engines stopped and there was a terrific splash.

CREW SWIMS OUT

A motor boat with an Associated Press correspondent which was in attendance at the take-off rushed full speed to the scene, where the crew was found swimming uninjured in the gasoline-covered water.

A launch succeeded in getting the partly submerged plane in tow, and reached shore where it was found to be a total wreck. The pontoons were completely smashed and one wing was missing.

The commander of the ill-fated plane and his companions, William Bock, radio operator, and Fritz Rhode, mechanic, have not yet decided what their next step will be. It was announced, however, that the Junkers seaplane D-1230, which also has been at Horta awaiting favorable weather to depart for the United States, had postponed further attempts to hop off.

BACKED BY GERMANS

Both the D-1220 and the D-1230 are backed by the Hamburg-American Steamship Line in an effort to demonstrate the practicability of trans-Atlantic flying. The D-1230 has as a passenger Lilli Dillenz, a Viennese actress, who was represented today as being anxious to continue on to American despite the crash of the D-1220.

At the outset of its flight the D-1220 developed trouble in its radiator. A leak forced it to descend at Brunsbettel, Germany, a few hours after it made its initial start at Warnemunde on October 12, last. The next day the plane was flown to Wilhelmshaven for repairs and on October 14 completed the first lap of the flight, landing at Amsterdam, Holland.

SERIES OF ACCIDENTS

From Amsterdam the D-1220 flew to Vigo, Spain, a distance of 1000 miles, on October 16. It made the 250-mile hop from Vigo to Lisbon, Portugal, on October 18, where further trouble was experienced with the radiator and extensive repairs had to be made which delayed departure from the European mainland until the 4th inst., when the 900-mile hop to Horta was made successfully. Here the D-1220 joined the D-1230, and both of them had been awaiting favorable weather since.

Press dispatches from Berlin yesterday said German flying circles were getting impatient at the continued delay of the two planes and believed German prestige would suffer.

Seven Survivors of Gale in Port

MIAMI (Fla.) Nov. 13. (AP)—Seven survivors of the crew of ten which manned the three-masted schooner Virginia Pendleton were brought into Miami yesterday with a story of an eight-day battle in open boats against mountainous waves in which their vessel foundered the 1st inst.

The other three lost their lives when the smaller of two boats capsized after the crew left the sinking vessel.

DEGREE GIVEN LINDBERGH

St. Joseph's College Confers Honorary Title of Master of Science in Aeronautics

PHILADELPHIA, Nov. 13. (AP)—Col. Charles A. Lindbergh today received his first honorary degree, in the presence of diplomatic representatives from fourteen countries, churchmen and members of the Knights of Columbus, the honorary degree of master of science in aeronautics was bestowed upon the trans-Atlantic flyer by St. Joseph's College. Cardinal Dougherty took a prominent part in the exercises.

The ceremony was a feature of the corner-stone laying and dedication of the first unit of the new college buildings which will cost approximately $10,000,000. It also marked the diamond jubilee of the college.

Rev. Albert C. Brown, S. J., president of the college, conferred the degree on Lindbergh, who wore cap and gown. It was the first time in its long history that the degree of master of science in aeronautics had been conferred by St. Joseph's.

HIS COURAGE LAUDED

"It is a great privilege," said Father Brown in presenting the degree, to bestow high honor on men of unusual literary or scientific achievement. But it is a greater privilege and pleasure to bestow a degree on one who has added dauntless courage and daring to scientific knowledge and to one who has preserved unchanged and unspoiled his American character."

Col. Lindbergh spoke briefly. After

(Continued on Page 2, Column 4)

CHURCH MAY REVISE LAW ON DIVORCE

Elimination of Desertion as Legal Ground Proposed by Presbyterians

PHILADELPHIA, Nov. 13. (AP)—Elimination of desertion as a recognized reason for divorce and restriction of divorce to the sole cause of adultery are urged as changes in the law of the Presbyterian Church, in an official document being transmitted to the 10,000 Presbyterian ministers in the United States from the headquarters here of Dr. Lewis S. Mudge, State clerk of the Presbyterian General Assembly.

Distribution of the document for discussion among the churches was authorized by the General Assembly at San Francisco last May and the report has been in preparation since. Final action is to be taken at the next General Assembly in Tulsa, Okla., in May, 1928.

The document includes a paper on "The Church and Divorce," by Dr. Clarence Edward Macartney, pastor of the First Presbyterian Church of Pittsburgh and former moderator of the General Assembly, and also a statistical study of marriage and divorce by Dr. William Chalmers Covert of Philadelphia, general secretary of the Presbyterian Board of Christian Education. Both represent a special committee on marriage and divorce which was appointed by the General Assembly especially to investigate the "Modern Divorce Evil" with a view to revising the church law.

DR. STRATON STANDS PAT ON HEALING

Baptist Pastor Defies All Atheists, Devils in Hell and Health Authorities

NEW YORK, Nov. 13. (AP)—Rev. Dr. John Roach Straton tonight defied "All the atheists in America and all the devils in Hell" in defending his faith-healing services that precipitated a controversy with City Health Commissioner Louis I. Harris and leaders in atheism in New York.

Quoting scriptural passages to prove that such healing is a part of the great "commission of Jesus Christ," Dr. Straton, who is pastor of the Calvary Baptist Church, declared his intention to continue to "practice the whole commission."

"Though some Baptist pastors," he said, "eager for the stray sheep of others folds, may denounce; though health commissioners, faithful in practical duties but not fully informed of spiritual things, may misunderstand; though foes may misrepresent; and though all the atheists of America and all the devils of hell may oppose and blaspheme, nevertheless Dr. Straton will hold his healing services."

"And if that be Baptist treason," he challenged, "then make the most of it."

GILES HOPES TO HOP OFF WEDNESDAY

Australia Flyer Tests Plane Further as Skies Clear After Rains

SAN FRANCISCO, Nov. 13. (Exclusive)—A smiling sun shining through a few clouds today gave Capt. Frederick A. Giles hope of weather fair enough to hop off for Hawaii from Mills Field on Tuesday morning. Rather impatiently he flew his Blue Bird biplane over the bay during the afternoon in further test flights, giving mechanics ample opportunity to check every part and particularly the earth inductor compass.

With weather favorable, the Australian flyer expressed every confidence of succeeding in the first leg of his journey to Wellington, N. Z.

FOUR DEAD, ONE HURT IN OKLAHOMA CRASH

MUSKOGEE (Okla.) Nov. 13. (AP) Four persons were killed and another seriously injured when their automobile was struck by a passenger train twenty-two miles northwest of here last night.

MEXICAN ASSASSINS HURL BOMBS AT GEN. OBREGON

Presidential Candidate Cut About Face by Shattered Auto Glass; Two of His Foes Wounded

MEXICO CITY, Nov. 13. (AP)—An unsuccessful attempt was made here today to assassinate Gen. Alvaro Obregon, candidate for the Presidency of Mexico. Obregon's cheek was cut by glass from the windshield of the automobile in which he was riding. The windshield was shattered by the explosion of two bombs thrown this afternoon as Obregon passed near the United States Embassy.

Companions of Obregon in another automobile shot and seriously wounded two of the bombers and the other was arrested. Police have started an investigation to determine whether political conspirators are responsible for the attempt.

Obregon, displaying perfect calm, continued to the bullfight and witnessed the performance.

President Calles also was at the bullfight and when he heard what had occurred, he warmly congratulated Obregon on his escape.

The two wounded bombers, Lamberto Ruiz and Antonio Tirado, received medical attention at police headquarters where it is said their condition is grave. Francisco Olivero, the other one arrested, was questioned with them by police but what the questioning developed has not been revealed.

OBREGON DECLARES
BOMBERS POLITICAL FOES

NOGALES (Mex.) Nov. 13. (AP)—Gen. Alvaro Obregon, whose face was cut by flying glass when two bombs thrown by would-be assassins exploded beside his automobile in Mexico City today, said over the telephone tonight that the bombers are political enemies "but not men of importance."

Gen. Obregon declared that he had a "narrow escape," but is "all right" outside of the face slashes made by glass fragments of the shattered windshield.

Gen. Obregon said that Orci, the attorney accompanying him, and the driver of his automobile also were cut about the face and hands by the flying glass. He added that two of the three bombers were wounded in a running gun fight, which was waged in a three-mile chase by Gen. Otero and Juan Jaime. The latter, who were accompanying Gen. Obregon in a second automobile, captured the bombers.

Senora Obregon, the general's wife, now in Nogales, Son., early in the evening received a meager telegram from the bullfight ring in Mexico City, telling of the attempt on her husband's life. Direct communication was established by her between Nogales, Son., and Mexico City and additional details of the attempted assassination were received. In a second telegram it is said that Gen. Obregon, apparently not fearing further attempts on his life, went to a popular cafe in Mexico City tonight where he was guest of honor at a formal banquet.

Obregon left Nogales, Son., about twelve days ago for his ranch at Cajame, Son. He left Cajame four days ago for Mexico City, arriving there yesterday His trip to Mexico City is for the purpose of continuing his Southern Mexico Presidential campaign.

The attempt in Mexico City today is the first made on Obregon's life, although much of his traveling is done without a bodyguard. During his stay in Nogales, Son., and, it is said, such is the case when he travels about the country, Obregon went about unescorted much like the ordinary citizen.

Senora Obregon said she is worried greatly about her husband, knowing that he goes about unprotected and without taking precautions against attempts to assassinate him. She said that she has had established a direct telegraph wire between Nogales, Son., and Mexico City and momentarily expects further details of the attempt.

NEW CANDIDATE
MAY BE PUT FORTH

MEXICO CITY, Nov. 13. (Exclu-

(Continued on Page 2, Column 5)

MAGRUDER SAYS HE DID NOT SAY IT

Admiral Denies Having Criticised Coolidge in His Pottsville Speech

WASHINGTON, Nov. 13. (AP)—Questioned today by the Associated Press, Rear-Admiral Thomas P. Magruder said he had not criticised President Coolidge or Secretary Wilbur in his address yesterday at Pottsville, Pa., as indicated by some published reports.

The admiral, who recently was detached as commandant of the Philadelphia Navy Yard, and placed in the status of "awaiting orders," said he had touched but briefly on the controversy in which he is the central figure.

"I merely said, as I had said before, that I felt I had been unfairly treated in some respects," said Admiral Magruder. "I did not go into the subject matter of the controversy nor add anything I had not publicly stated on previous occasions."

The admiral added that his remarks at Pottsville also had been misrepresented in other respects in some published stories. He said he had not charged the Shipping Board with inefficiency; had not suggested that there was a "mysterious reason" behind position to a ship subsidy; had not spoken of an "open season" for attacks on government shipping officials, and had not expressed himself as "suspicious" of figures supplied by official sources in Washington.

ALCOHOL IN NEW FORM REPELLANT

Prohibition Bureau Thinks Holiday Death Toll From Poison Rum Will Be Cut

WASHINGTON, Nov. 13. (AP)—Success in the use of disagreeable odors and flavors instead of poison in its new campaign to prevent the conversion of industrial alcohol into bootleg liquor is being claimed by the Prohibition Bureau.

By the use of a petroleum substance known as aldehol, officials believe they have found the key to stop the heavy flow of alcohol into bootleg channels. So far, they say, chemists have been unable to remove traces of aldehol from alcohol and as a consequence alcohol withdrawals have decreased.

Although aldehol will not produce death, it causes nausea and has an odor that makes it unpalatable. Through its substitution for the poisonous pyridine, the former denaturant, officials believe the death toll from poisonous liquors that usually follow holiday orgies will be less this year than in the past.

BAVARIANS CONDUCT MEMORIAL SERVICES

MUNICH (Germany) Nov. 13. (AP)—Bavarian Memorial Day for the soldiers killed in the World War was observed by various memorial services today. Early in the morning the Veterans' League marched to services at various churches. The outdoor commemoration ceremonies were joined with the annual ceremonies in honor of 13,000 Munichers who perished in the war.

MEXICAN "EXPOSE" DERIDED

Officials Here Say Supposed Calles-Sacasa Documents Were Forged for Sale

Documents published here purporting to show that the Mexican government financed the Sacasa revolution in Nicaragua are declared by F. A. Pesqueira, Mexican Consul at Los Angeles, and Baldomero A. Almada, attache of the Mexican Embassy in Washington and on duty here, to be fakes and forgeries.

Both officials declare that these same documents, or similar documents, were offered for sale two months ago to representatives of the Mexican government in this country by Mexican political refugees in the United States. Notified of this supposed attempt to blackmail the Mexican government into paying a small fortune to obtain the documents obviously to prevent their publication, President Calles is said to have advised his representatives in this country to disregard the matter.

ERRORS CHARGED

One glaring error, made in two of the purported official documents, was declared by Senor Almada to indicate to anyone familiar with Spanish that they are not genuine. This is in the spelling of the word "provicional." It should be "provisional," Senor Almada declares. This document carried the date of June 20 and was supposed to direct the treasurer to pay to Dr. Pedro Jose Zepeda 100,000 pesos to buy arms and ammunition for the Liberal army of Nicaragua.

In another document, supposed to be from the office of the Secretary of Finance, dated June 21, authorizing the payment of the money to Dr. Zepeda, the same error is made in the word "provisional."

It is impossible, Senor Almada declares, for two secretaries in the offices of the Mexican government to have made the same error in writing "provisional," granting that one might have been typographical.

CALLED FRAUD

"It is evident to me that the same person wrote all the documents and made the same error, plainly not typographical but made because of his lack of familiarity with the term used," said the Mexican representative. "Of all the thousands of Mexican documents in this country and those in Mexico I am certain that one will never find that error made. There is no such word as 'provicional' in the Spanish language."

"I predict," said Senor Pesqueira, "that the so-called exposure of the activities of the Mexican government

(Continued on Page 2, Column 5)

THE DAY'S NEWS SUMMED UP

THE SKY. Cloudy. Wind at 5 p.m., northwest; velocity, 3 miles. Thermometer, highest, 72 deg.; lowest, 54 deg. Forecast for Los Angeles and vicinity: Unsettled with possible showers. For complete weather data, see page of this section.

FEATURES. Radio, Page 8, Part II; Women's Pages, Club and Society, Page 6, Part II; Markets and Financial, Pages 15, 16, 17, Part I; News of Southern Counties, Page 10, Part I; Editorials, Page 6, Part II; Comics, Page 8, Part I.

DAILY SHORT STORY. Page 18 Part I.

NEWS IN SPANISH. Page 18, Part I.

SHOPPING NEWS. Page 17, Part I.

NEW CITY. Prince William of Sweden arrives in city. Page 1, Part II.

Contracts broken for number of street improvement projects in city. Page 1, Part II.

Real-estate aviator held for forging name of dead woman to pleas for divorce sent to ex-husband. Page 2, Part II.

Four women is killed and others are hurt in traffic accidents. Page 1, Part II.

Two victims of dandits are sent to hospital in week-end crime. Page 1, Part II.

Firemen and police parade today for Community Chest campaign. Page 1, Part II.

Committee of judges urges naming three more deputy public defenders. Page 8, Part II.

General strike of Coast market workers demands as deadlock ties up fishing boats. Page 10, Part II.

Dr. Hunt calls Pacific Coast front door of America at museum lecture. Page 10, Part II.

Raid of Sheriff's forces on Huntington Park reveals real beer garden. Page 10, Part II.

Australian here says country looking more to California for supplies now. Page 9, Part II.

PACIFIC SLOPE. Plea of Inyo bankers for probation to be opposed by Owens Valley victims. Page 3, Part I.

GENERAL EASTERN. Eight dead in Indianapolis apartment-hotel fire. Page 1, Part I.

Lindbergh given honorary degree by St. Joseph's College in Philadelphia. Page 1, Part I.

Women repeat war cry against rum as Club Federation chief exhorts crusaders to keep up fight. Page 3, Part I.

Admiral Jones retires from Navy after more than two-score years of service. Page 4, Part I.

WASHINGTON. Detective Burns is accused of bribe offer in Teapot jury scandal. Page 1, Part I.

Coolidge to lunch with nineteen air heroes today. Page 1, Part I.

President commissions Hoover to aid Vermont flood victims. Page 3, Part I.

House committee starts secret tax discussions today. Page 4, Part I.

Foreign press correspondents at Washington form organization. Page 5, Part I.

Administration farm-aid efforts spurred by business-men's commission report. Page 8, Part I.

Representative Leatherwood replies to Senator Johnson on dam lobby. Page 8, Part I.

FOREIGN. Bomb assassins attempt to kill Gen. Obregon. Page 1, Part I.

Crash of German flyers at start of Atlantic hop held lucky accident. Page 1, Part I.

Ex-Kaiser's spinster sister defends right to marry youth. Page 2, Part I.

Rioting continues in Hankow. Page 3, Part I.

Court-martial trial of Ex-Undersecretary Manoilescu stirs Rumania as state method of dealing with Carol is disclosed. Page 6, Part I.

REMEMBER THIS

Many a man has gone broke owing to the excessive habit of throwing bouquets at himself.

Just Arrive?

Times Rental Ads can fix you up in a hurry with a room in a hotel or private home. If the family's with you, consult "Apartments," "Flats" or "Houses." All rentals grouped by city districts. It takes but a minute to find whatever you want.

Alma Whitaker talks about a "day of sorrow" among those who look upon the delectable vegetables and hurl brutal insults at turkeys.

"Thanksgiving—for the Dietitians!"

A screamingly funny tale about—"well, human nature can stand just so much."

IN THE NEXT
Sunday Times

FEMINISTS HAIL DIXIE AVIATRIX

Ruth Elder and Haldeman Women's Party Guests

High Tribute Paid Girl for Atlantic Flight

Pair in Washington Today for Lindbergh Event

NEW YORK, Nov. 13. (AP)—Feminine leaders gathered tonight to hail Ruth Elder, Dixie aviatrix, as outstanding proof of their contention that women are as able as men in any field of activity when given an opportunity to use their courage and intelligence.

Warm tribute to the feat of Miss Elder in her attempt to fly across the Atlantic Ocean was paid by speakers at a dinner given by the National Women's Party at the Hotel Ambassador at which the girl flyer and her pilot, Capt. George Haldeman, were guests of honor.

Mrs. O. H. P. Belmont, president, extended the welcome of the National Women's Party to Miss Elder. "We welcome the proof which Ruth Elder has given the world that, in aviation, a woman has swept away the discriminations against our sex," Mrs. Belmont said.

She compared the time of her girlhood in which she said women were swathed in crinoline and forbidden to go about without supervision of a chaperone to the freedom of activity of the present-day girl.

SMASHER OF MYTHS

Miss Doris Stevens, former wife of Dudley Field Malone, and feminist leader, declared that Miss Elder has smashed many myths, the most diverting of which was that a beautiful woman does not need ability or the ambition for a career.

"We pay feminist tribute to an American woman who has put her name high on the roll of honor in aviation," Miss Stevens said. "I am glad that the press is excited about whether this distinguished aviatrix will continue to fly or will wash dishes. Now why should an aviatrix wash dishes? And especially in the home? I see no future for professional aviators in dish washing. It is as reasonable to suggest that George Haldeman stay home to stoke the furnace."

Miss Elder and Haldeman, she said, had done a gallant, beautiful and inspiring deed.

MISS ELDER REPLIES

Miss Elder voiced her appreciation of the tributes. Although her flight to Europe had failed, she said the failure was mechanical, "not masculine or feminine."

Haldeman expressed admiration of the courage of women in general. He said Miss Elder had done as much work as himself on the Atlantic flight.

Other speakers were Eva Le Gallienne, actress; Miss Sara Henderson Hay, delegated to represent the Mayor of Anniston, Ala., Miss Elder's home, and Maxwell Eastman, poet.

It was announced that Miss Elder and Haldeman were to leave here at midnight for Washington, where tomorrow they will dine with President and Mrs. Coolidge and attend the ceremonies at which Col. Charles A. Lindbergh will receive the Hubbard medal.

WHAT! NO REASON?

CHATFIELD (Minn.) Nov. 13. (AP)—Born in Norway a century ago, Louis Foss celebrated his hundredth birthday by taking in a ball game and greeting friends, but when asked for his rule for longevity, he said, "I know of no reason worthy of mentioning."

AX MAY CUT TIES OF "HANGMAN"

Wife Sues for Divorce When Kindly President Pardons Too Many Criminals

WARSAW, Nov. 13. (Exclusive)—The executioner is being sued for divorce. His wife charges that his income is "insignificant, insufficient and without hope of improvement."

In a defense brief the executioner replies that he is quite willing to work and always has been but that the hangman's job falls on evil days when the President of the republic exercises executive clemency that at a time when some prospects are in view. The executioner works and is paid on a piece-work basis in Poland.

WATERWAYS DELEGATES ASSEMBLE

Mississippi Association Meeting Today to Debate Billion-Dollar Program

ST. LOUIS, Nov. 13. (AP)—Waterway development and flood control as interdependent projects for the Federal government to pursue on the nation's rivers and harbors, appear as the principal subjects to be taken up at the ninth annual convention of the Mississippi Valley Association which opens here tomorrow.

Delegates, 1000 strong and representing about thirty-six States, will have presented to them for approval the association's development program which calls for government expenditure of $1,000,000,000 over a decade on rivers, Great Lakes and harbors.

Briefly, the association's plan, which coincides largely with Secretary Hoover's program, follows:

The building of levees on all rivers where protection is necessary in the judgment of army engineers.

Construction of spillways.

Building of reservoirs.

Building of storage basins.

Reclamation of swamp-land areas.

Reforestation of denuded forest areas.

Improvement and use of all navigable streams.

Further improvement and development of ocean and Great Lakes harbors.

Building of dams for hydroelectric power and to aid navigation.

Development of hydroelectric energy to be economically distributed.

Speakers at the two-day convention include Secretary Hoover, Secretary of War Davis, Gen. Pershing and Maj.-Gen. Edgar Jadwin, chief of engineers, United States Army.

WOMAN IN COUNCIL AT DES MOINES DIES

DES MOINES (Iowa) Nov. 13. (AP)—Mrs. Charles H. Morris, Des Moines Commissioner of Finance and the first woman in the United States to be elected to the City Council of a major city, died here today after a month's illness. She was completing her third term as Commissioner of Finance, being elected soon after the adoption of the Nineteenth Amendment.

COOLIDGE TO BE HOST OF FLYERS

Geographical Society Medal Awarded Lindbergh

Program of Luncheon Will Be Sent Over Radio

Similar Meetings Expected to Mark Air Progress

(Continued from First Page)

Washington hear this presentation of merit to Col. Lindbergh, but several millions of people all over the country will listen in over the radio for it will be broadcast by a score or more of stations from the auditorium.

So much of progress has been accomplished in the last few months toward commercial development of safe flying in the United States through the efforts of President Coolidge and the various air services of the government in the War, Navy and Commerce Departments and with the support of the Guggenheim Aviation Foundation that many of the leading men in the Senate look upon tomorrow as the beginning of a yearly observance of the progress of safe aviation and air supremacy in the United States.

AIR PORTS PROVIDED

Hereafter they believe similar celebrations showing the progress of the conquest of the air by modern science and intrepid courage of Americans will be staged about this time of year as an indicator of continued progress. Since his return from his world-famed solo flight to Paris, Col. Lindbergh has visited every one of the forty-eight States and flown over 20,000 miles.

Hundreds of American cities are providing airports. All night and day flying will be national in scope as new airways are lighted and perfected under the plans of the aviation section of the Department of Commerce. More and more air mail and parcel post is being transmitted over this country and to neighboring States and plans are now ready to extend this service to most of South America.

Among those invited to lunch with President and Mrs. Coolidge at the White House tomorrow in addition to Col. Lindbergh and his mother, are the following:

Ruth Elder and George Haldeman, who lauded in the Atlantic and were saved after having made a record for flying over water.

PACIFIC FLYERS INVITED

Clarence D. Chamberlin and Charles A. Levine, who flew from New York to Germany.

Commander Richard E. Byrd, who flew to the North Pole and later to France.

Bert Acosta, Bernt Balchen and George Noville, who accompanied Byrd on the dramatic flight to France.

William S. Brock and Edward P. Schlee, who flew across the Atlantic to London and then hopped by successive stages across Europe and Asia to Japan.

Lieut. Lester J. Maitland and Lieut. Albert Hegenberger, the first to fly from San Francisco to Hawaii.

Arthur C. Goebel, winner of the later Dole race to Hawaii, and Capt. William V. Davis, who accompanied him.

Paul Schulter and Martin Jensen, who were second in the Dole flight.

COL. LINDBERGH'S WIT AVERTS TRAGEDY

NEW YORK, Nov. 13. (AP)—Col. Charles A. Lindbergh narrowly averted a tragedy today, when welcoming crowds at Roosevelt Field broke through police lines as he was landing and rushed toward his Fairchild monoplane with its propeller still whirling at high speed.

Seeing that the police could not stem the tide of curious people, the flyer reopened the throttle in a menacing roar that cleared a lane through the vanguard of the advancing mob. Veering about, as the foremost in the crowds were almost threatibly pushed into his plane by the crush at their backs, Col. Lindbergh raced back down the field and into the air.

Aviators said that while he might have stopped his motor some of those in the forefront of the throng surely would have been thrust into its dangerous arc.

After circling the field, which the crowd would not leave, Col. Lindbergh flew to Curtiss Field. There he landed and departed in an automobile with Harry Guggenheim, president of the Daniel Guggenheim Fund for the Promotion of Aeronautics.

Col. Lindbergh was expected to appear in conjunction with an aerial circus at Roosevelt Field for an American Legion Christmas benefit fund.

FLEW WITH RICHTHOFEN

MADISON (Wis.) Nov. 13. (AP)—Max H. Kilefoth, a member of Baron von Richthofen's flying circus nine years ago, has applied for a United States pilot's license here.

PRINCESS HUGS ROMANCE

Ex-Kaiser's Spinster Sister Declares Marriage Concern of Nobody Save Self and Sweetheart

BONN (Germany) Nov. 13. (AP)—Princess Victoria Schaumburg-Lippe, 61-year-old sister of the former German Emperor, today defended her attachment for Alexander Zubkoff, youthful Russian refugee, who is to be her husband.

"Nobody's consent—not even the Kaiser's—is required for my marriage with Zubkoff," said the Princess, with emphasis.

It was a campaign of mendacity affectionately at him and remarked: and scandal, in her opinion, which was responsible for the withdrawal of William's approval of her nuptials with the young Russian.

"I am only too glad to have someone to protect and love me and I shall be only too glad to fulfill the wishes of my husband and help him in every respect."

"It is incorrect to say that he has refused his consent," continued the Princess, "as such a step would be unnecessary, owing to the fact that the Kaiser is not the head of the Schaumberg-Lippe family. In fact nobody's consent is required.

Both expressed bitterness over hundreds of abusive anonymous letters they have received.

INCONSISTENT FOES

"For the last ten years," said the young man who plans to marry the former Kaiser's sister, "nobody cared about her. They said, 'You are merely a private person, no longer a Royal Highness.' But now that we are about to marry they cry, 'You are the sister of an Emperor, and therefore you cannot marry thus.'

"Of course, there is a great difference between our ages. But every woman would like to be as young as the Princess, no matter how old she actually is in years."

CALUMNY'S HARVEST

"It is true, nevertheless, that the former Emperor at first approved our marriage, then withdrew his approval in consequence of scandalous newspaper articles."

Victoria denied published reports that she had undergone rejuvenation and beautifying treatment.

As she stood with Zubkoff's arm around her shoulders, she looked af-

BURNS ACCUSED OF BRIBE OFFER

(Continued from First Page)

defense for the purposes of bringing about a mistrial if that should prove necessary.

OTHERS NAMED

They also said McMullin had informed them that Charles G. Ruddy, in charge of the Burns operatives, had induced the detectives to sign other false reports about following jurors in near-by Maryland and to put in expenses at the rate of 17 cents a mile.

Dist.-Atty. Gordon characterized this as an evident inducement to McMullin by the Burns manager to make the false reports, which had to do not only with Lamb, but also with Juror Norman J. Glascock and other persons.

Five days after McMullin first established contact with lawyers prosecuting the oil conspiracy case through former Gov. Pinchot of Pennsylvania, he returned to Philadelphia. He related that he was told to keep out of sight, but that on the 1st inst. the Burns people again summoned him to Washington and directed him to go to the office of Daniel Thew Wright, counsel for Day.

McMullin's story, as made public officially, is that Wright was not in his office and he again was directed to return to Philadelphia. Summoned here again, the detective again went to Wright's office, where he received a telephonic message from the Burns manager to go at once to the Wardman Park Hotel.

DOCUMENT DRAWN

At the Burns headquarters at the hotel, McMullin asserts Ruddy and his assistant instructed him as to the form of the affidavit and promised that if he followed that line he would be taken care of. Wright later was summoned and drew up the affidavit in long-hand. A copy of this affidavit subsequently was made public by Burns as a basis for his charge.

Government counsel declared there was no question about the corroboration of McMullin's story that he made false reports on jurors as both Lamb and Glascock have testified that they never were at Potomac flying field, where one report place them on a Saturday. Records of Glascock's employer show that he worked all of that day.

There also is the statement of George Aikens, proprietor of an automobile repair shop, that Lamb's car was in his place undergoing repairs at the time the Burns report asserts that it was at Potomac Flying Field.

HE'S "DISGUSTED"

Dist.-Atty. Gordon declared emphatically today that any report that McMullin is a secret service man "planted" among the Burns men by the government is without foundation. He said none of government counsel ever had heard of him until after he had told Pinchot that he was "disgusted" with the tactics the Burns agency was using in the jury shadowing.

An investigation of McMullin has been made and government counsel say it discloses that he has an excellent reputation and a good war record. Col. Daniel Buckley of Ambler, Penn., who was in command of the aerial squadron to which McMullin was attached during the war, told counsel that the detective made "a corking fine soldier" and that he comes from a very fine family.

LINDBERGH GETS HONOR DEGREE

(Continued from First Page)

expressing his thanks for the honor, he said: "It has been with very great pleasure that I have watched the interest of colleges and schools throughout the country in the industry of aeronautics. The future of this industry will be covered to a great extent by the students of the universities and colleges of America.

"Therefore, I want to thank and congratulate this institution in its foresight in inaugurating a course in aeronautics."

RETURNS TO NEW YORK

Col. Lindbergh flew here from Curtiss Field, N. Y., and returned to that city shortly after the exercises.

Among the diplomats present at the dedication and other exercises were Sir Esme Howard, Ambassador from Great Britain; Count Paul Claudel, Ambassador from France; Carlos Davila, Ambassador from Belgium; C. H. Simopoulos, Minister of Greece; A. Morales, Minister of the Dominican Republic; Ricardo J. Alfaro, Minister of Panama; Michael Sturdza, Counsellor of the Legation representing the Minister of Rumania; Hannibal Price, Minister of Haiti; Frederick Watson, British Consul-General; Remi Weiller, French Consul; Enrique Bustos, Chilean Consul; Vittorio Siciliani, Consul-General of Italy; Eduardo G. Rossas, Consul of the Argentine; Enrique De Luque, Consul of Spain; Carlos Benguide, Jr., Consul of Panama; Luis A. Mata, Consul of Ecuador, and Michael G. Martan, Consul of Rumania.

Letters of regret at their inability to be present were read from President Coolidge and Gen. Pershing.

CONVICTS BUILD ALTAR

PHILADELPHIA, Nov. 13. (AP)—Four long-term convicts at the Eastern State Penitentiary have fashioned an altar said to be a close copy of the one employed at the Eucharistic Congress in Chicago. The four worked under the supervision of a fifth convict serving time for automobile banditry.

MEXICAN 'PLOT' 'PROOF' DERIDED

(Continued from First Page)

in the Nicaragua revolution, as being attempted, will prove to be nothing more than the work of clever blackmailers who have made the Hearst newspapers the victims of a gigantic fraud."

FEDERAL OFFICIALS REFUSE TO COMMENT

WASHINGTON, Nov. 13. (Exclusive)—Publication by the Hearst newspapers of documents, asserted to have come from the Mexican secret archives, in support of the charge that President Calles financed the Nicaraguan revolution of Dr. Juan B. Sacasa, deeply interested Federal officials in Washington tonight but found them adamant in refusal to comment. At the State Department it was asserted Secretary Kellogg has not seen the asserted documents and does not care to comment.

Senator Borah, chairman of the Senate Foreign Relations Committee, declined to discuss the documents until he has opportunity to read and examine them.

OLD CHARGE

Six of these, according to information reaching Washington tonight, consist of letters purporting to have been signed by Calles ordering the Mexican Treasurer-General to issue various amounts ranging from 10,000 to 100,000 pesos to particular individuals, including Nicaraguan agents for secret missions and arms and ammunition for use by the Nicaraguan Liberal army.

The charge that the Calles government was supporting the Sacasa revolution, which resulted in intervention by American naval and marine forces for the protection of endangered American interests, is not new. President Coolidge himself, in an unexpected speech to Congress on January 10, last, defending his policy in Nicaragua openly accused Mexico of aiding the rebels, saying he had proof that Mexican officials helped to arm Sacasa.

Two days later Secretary of State Kellogg, appearing before the Senate Foreign Relations Committee, offered behind closed doors what he regarded as evidence of a Red plot in Nicaragua and of aid from Calles, declaring that Moscow was seeking to organize Latin America against the United States. He quoted Communists here and submitted to Senator Borah's committee what he regarded as evidence that the Mexican government had shipped arms to Sacasa.

Rear-Admiral Julian L. Latimer, then in command of the American forces in Nicaraguan waters, when bluejackets and marines had been landed for the establishment of neutral zones, reported to the Navy Department that some of the ammunition used by the Sacasa rebels bore the official insignia of Mexican government arsenals. It even was charged at the time that some of the guns used by the Nicaraguan rebels were found to have been part of the consignment of former United States Army rifles, which previously had been sold by the American government to the Obregon regime to enable it to put down the De la Huerta revolution of several years ago.

The evidence which Secretary Kellogg submitted to the Foreign Relations Committee was not made public officially and his testimony has never been given out textually, owing to a misunderstanding between the Secretary of State and Senator Borah in connection with it.

BOMBS HURLED AT OBREGON

(Continued from First Page)

sive)—Interest in the Presidential race was revived today with the return of Gen. Alvaro Obregon from his home in Sonora to this city, coupled with an announcement made by the antireelectionist party leaders who supported the ill-fated late candidates Serrano and Gomez, and foes of the former President, that they will seek to place another candidate in the field.

No indications of who their candidate will be are given by the antire-electionists in view of the constitutional amendment pending before the Chamber of Deputies to extend the Presidential term from four to six years which, it is authoritatively stated, will be discussed before a fortnight elapses and which it is anticipated will be approved.

Particular interest is centered in Gen. Obregon's arrival, as at present its is generally understood that the amendment will apply to the next Presidential term. Obregon's coming is preceded by that of Deputy Ricardo Topete, president of the Chamber of Deputies and leader of the Obregon bloc whose present control of the Chamber of Deputies has served to strengthen the opinion current in political circles that the six-year term measure will be approved rapidly.

Necessary steps have already been taken among the individual State legislators for the approval of the Federal Congress action in ordering the legalization of the Constitutional amendment already showing signs of favoring the bill with Obregon's supporters throughout the republic actively working in behalf of the measure. The chief argument in favor of the bill is that it will prevent the frequent upsetting of the country during the occasion of each Presidential campaign and will assist the future Presidents materially in maintaining order and implanting more pacific measures tending toward the gradual elimination of armed revolts that have marred each presidential race.

FRENCH SUBDUE GERMAN PAPERS

Mailed Fist Brought Down on Alsace Organs

Autonomist Activity Cause of Sudden Action

Publisher Sent to Jail Over Radical Writing

[Copyright, 1927, by the Chicago Tribune]

PARIS, Nov. 13. (Exclusive)—With alarming suddenness the government brought the mailed fist down on the autonomist activities in Alsace today, banning at one fell swoop three German-language papers which are official and efficient organs of the Alsatian discontent with the French regime.

Tonight heavy police guards are watching the disconsent plants at Neudorf and Strasbourg, which printed Zukunft, a weekly diatribe against all things French; Volkstimme, daily journay that harped shrilly for actual separatism, and Wacht, a fiery Baron Claus Von Bulach's sheet, which poured insults on France, for an indefinite period, depending on whether the editors got to jail or not.

A nasty editorial in Volkstimme on Armistice Day was brought to the attention of the Council of Ministers. Volkstimme said simply this:

"The annexation of Alsace and Lorraine by France was based on a historical lie."

It went on for three columns, detailing the grievances of Alsace—the evils of centralization, the saddening abuses of French bureaucracy, and the compromised prosperity, ending with an insult to Premier Poincare.

Zukunft, official organ of the autonomist party, boldly declared on September 29 that the party's eventual objective was an independent Alsace and Lorraine, a member of a United States of Europe, arousing cries of "high treason" from the rest of the Alsatian press, patriotic societies, and veterans of the Franco-Prussian War and World War flooding Premier Poincare with protests.

Baron Von Bulach went the limit in his paper.

"Alsace is a penal colony, where France unloads corruption," he said. "So far as we Alsatians are concerned, France can go to the devil and the Germans too."

A jail sentence of thirteen months and a fine of 500 francs were imposed on Baron Von Bulach in the Police Court at Strasbourg for his paper's threats against the prefect of the department of the Upper Rhine.

EVERY MORNING IN THE YEAR Los Angeles Times DAILY
The Times Building, First and Broadway Phone MAin
90c per month DELIVERED BY CARRIER Single Copies, Daily 3c, Sunday, 10 Cents
By mail to Postal Zones 1 to 4, including California, Arizona, Nevada, $12.00; Monthly $1.05; in Zone 5, including Colorado, Idaho, Montana, Oregon, Washington. Yearly $16.00; Monthly $1.50; in Zones 6, 7 and 8 States, Canada and Mexico, Yearly, $18.00. Monthly, $1.50. POSTAGE
Entered as second-class matter Dec. 4, 1891, at the Postoffice at Los Angeles under the Act of March 3, 1879.
MONDAY MORNING, NOVEMBER 14, 1927. VOL. XLVI.

Pair Confess in Woman Slaying

MILWAUKEE, Nov. 13. (AP)—Alvin Greenwaldt, erstwhile bus driver and bootlegger, confessed tonight, police said, that he hired R. A. Kelly, a bus driver, to slay Mrs. Greenwaldt so he could collect her insurance; Kelly also confessed, the authorities said.

Mrs. Greenwaldt's body was found along a highway near Dousman last Monday.

WOMEN'S COLLEGES QUIT ASSOCIATION

NORTHAMPTON (Mass.) Nov. 13. (AP)—Because "too much money and energy are spent on conferences which overlap each other and have the same aims," five women's colleges, Smith, Vassar, Wellesley, Bryn Mawr and Mt. Holyoke, resigned yesterday from the Women's Intercollegiate Association for student government, which closed a three-day conference. The conference, representing about sixty women's colleges, voted to hold its next session at Western Reserve University.

Fresno Woman Hangs Herself

OAKLAND, Nov. 13. (AP)—Mrs. L. Bland, 45 years of age, of S. Bland of Fresno, was found at the home of her parents today and police announced she had hanged herself with a Relatives said she had been in melancholia and insomnia of recent nervous breakdown.

Before her marriage Mrs. Bland was a public school nurse in Fresno. Her illness she had been living with her parents.

Corpse Found in Oil Man's Estate

POCANTICO HILLS (N. Y.) Nov. 13. (AP)—A groundkeeper on the estate of John D. Rockefeller found the body of a new-born baby in a black satchel.

The dead infant was wrapped in gaily colored curtain material, apparently had been thrown into the grounds from the roadway.

FURNITURE AND HOUSE FURNISHINGS
AUCTION DE LUXE
AT OUR MODERN AND BEAUTIFUL SALESROOMS
182 and 184 West Pico St. (at Hill St.)
10 A.M.—TODAY, MONDAY, NOVEMBER 14th—10 A.M.
3-Piece Living Room Sets; Odd Living Room Chairs and Rockers in all styles; Davenport and End Tables; Lamps; Mahogany and Walnut Bedroom Suites; Odd Beds, Dressers, Dressing Tables, etc.; Mahogany, Walnut and Oak Dining Sets; Axminster, Persian and Bigelow Axminster Rugs in all sizes; Persian and Chinese Rugs and Runners; Bric-a-Brac; Linen, etc.
H. P. BALL CO.
CHAS W. GOODWIN, AUCTIONEER
182 and 184 W. Pico St. WEstmore 600

J. A. McCausland
"The Family Shoe Store"
326 So. Broadway
Individual!

"Paula"
A delicate open work pattern adds an original touch of beauty and grace to this stunning patent tie oxford.
$6.50
GORDON HOSIERY
$1.50 to $3.50

An Exhibition
of the
ANTIQUE IN RUGS
IN appreciation of your patronage during our Silver Jubilee, our establishment has been transformed into a veritable Art Emporium, displaying magnificent Oriental Rugs of known history.
A profusion of exquisite designs, of keen interest to connoisseurs and seekers after the authentic in Oriental lore. The display comprises the most glorious color creations of the Far East embodied in rug designs of wondrous grace, strength and delicacy.
A visit will mean time well spent, as it will reveal many surprises in rug craftsmanship.
You may have visited many stores, and been shown many rugs, but we doubt if ever you have looked upon such an array as this—so many examples of genuine Oriental Rugs displayed for your delight.
ORIENTAL Khazoyan RUGS
917 West Seventh St.

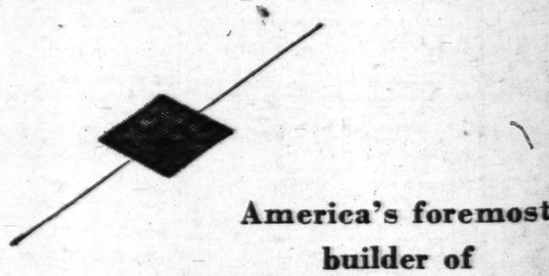

America's foremost builder of FINE MOTOR CARS will announce in this paper on November 15th a design *and* type that is STRIKINGLY NEW

"One of the crowd"—wherever the younger set goes
FATIMA

Foul weather friends . . .
Your electric power and light company can be relied on through foul weather as well as fair.
Out on the power lines the men are on the job in storm and sunshine, helping to make life brighter. Thanks to them, through sleet and snow, through rain and hail, your electric service goes on.

THE GRAYBAR TAG
Symbol of Distribution
Everything Electrical
GraybaR
ELECTRIC COMPANY
Successor to Western Electric Supply Dept.
Wholesale Only
GRAYBAR BUILDING
301-9 East 9th St.
TRinity 3321

HOOVER SENT TO HELP VERMONT

Commissioned by Coolidge to Aid Flood Victims

Political Rivals Regard It as Campaign Boost

Construed as Indorsement by Administration

WASHINGTON, Nov. 13. (Exclusive) Some of the other Republican candidates for President in the next Republican convention are silent today about the universal popularity of Herbert Hoover in national circles upon the official announcement of the White House that the Secretary of Commerce and Atty.-Gen. Sargent are to be in Vermont Wednesday to make recommendations to the Chief Executive for the relief of flood-devastated New England. They will confer with Gov. Weeks of Vermont. This about ends the contention of rival Republican candidates that Secretary Hoover is not popular with the Coolidge administration and they have nothing to say in view of this latest mark of confidence on the Chief Executive in the engineering skill and emergency ability of Herbert Hoover.

HOOVER SUMMONED

Secretary Hoover was summoned to the White House by the President to discuss the New England flood conditions and it was after this talk that the announcement was made that Mr. Hoover and the Attorney-General, the latter a resident of Vermont, will make the trip to Montpelier.

The President was represented as of the opinion that Mr. Hoover's engineering ability and his experience in his inspection of the Mississippi flood area would be of great help to Gov. Weeks in connection with the formulation of plans for rehabilitation in Vermont and for relief work among flood victims. It also was said that the President is desirous of finding out what the federal government might be able to do in the way of helping the State authorities. Advices received by the President have been to the effect that very considerable damage was done to highways, railroads and buildings.

PLAN APPROVED

The President, it was said, had given his approval to a plan outlined to him by the Vermont Society of Washington through its president, Col. Joseph Fairbanks, and Senator Dale of Vermont for the raising of funds by popular subscriptions. The President was advised by them that there is considerable suffering among the people, particularly among the farmers of Vermont, who sustained heavy losses of cattle and property.

The Red Cross has announced that Hon. L. Feiser, vice-president of the Red Cross in charge of relief work in the New England area, will meet Atty.-Gen. Sargent in Burlington, Vt., to discuss the situation. Mr. Feiser also expects to confer with Secretary Hoover while he is in Vermont and discuss plans for completing the reconstruction program.

Additional reports from the flood-stricken communities, which reached Red Cross headquarters, it was stated, put the number of persons receiving assistance from the organization at [illegible].

While as far as can be learned there was no thought on the part of the President that his action in ordering the Cabinet officers to Vermont might be looked upon as having political significance such, nevertheless, is the case.

Opponents of Mr. Hoover, among political leaders, recently have commented on the fact that while the Secretary was sent into the Mississippi flood area he had not been ordered by the President to go to Vermont. They appeared to see in this evidence of what they regard as lack of sympathy by Mr. Coolidge in the reported ambitions of Mr. Hoover to obtain the nomination if Mr. Coolidge does not run.

So the White House announcement that the President had asked Mr. Hoover to go to Vermont gave a new turn to gossip in political circles and checked the tongues of those who had thought to see in the situation proof that the administration is out of sympathy with him as an aspirant for the Republican Presidential nomination.

HANKOW RIOTS CONTINUE

Most of Fires Under Control After Plundering of Shops by Leaderless Soldiers

HANKOW, Nov. 13. (AP)—The violent disorders that broke out in the native quarter of Hankow yesterday when the military dictator, Gen. Tang Seng-Chi, fled before the approach of Nanking Nationalists, continued today but with diminished intensity. The many tremendous fires that were started by the fleeing soldiers partly are under control.

Some semblance of order has replaced the panic that followed on the outrages perpetrated by hordes of leaderless soldiers and civilian plunderers.

Gen. Tang Seng-Chi and his followers are retreating westward. They are entrenching at Hanyang.

Army headquarters, situated in the former British concession, set on fire yesterday, blazed for three hours. Serious damage was done to the customs house next door.

The British, German and Russian concessions strongly are barricaded Chinese, occupying the Russian concession, attempted to repulse the soldier and civilian plunderers but without great success.

The Japanese and French landed additional forces, but up to this morning the British have not acted.

Tang Seng-Chi's deputy commander, seeking to assert his authority, issued a proclamation declaring that "as the commander is absent, I with the Thirtieth Army, will maintain order and safety at Wuchang."

No attention was paid to the proclamation, and the outlook is most uncertain.

Among other buildings set on fire and plundered by the followers of Tang Seng-Chi and the civilian mob, is the General Labor Union Building. A guard which had been placed on this building fired in the air hoping thus to disperse the rioters but their action was futile, as all persons within the building and the guards themselves were stripped of their valuables and clothing.

CAPTAIN AND CREW HELD FOR SMUGGLING

CUSTOMS OFFICIALS SAY CARGO WORTH $100,000 FOUND UNDER FUEL BAGS

WILMINGTON (Del.) Nov. 13. (AP) Offering no testimony except that they were not trying to smuggle liquor, the master and crew of the British schooner, Charles and Ward, were held here yesterday for the Federal grand jury by Magistrate Gluckman acting in the absence of United States Commissioner Cann.

Customs officials said that liquor, in cases and barrels, to the value of about $100,000, was found on the schooner under bags of coal.

Albert Knickle, master, and Charles F. Brown, seaman, were held under $10,000 bail each and the six other members of the crew under $2000 bail each.

BEAVERS HELP MILLER

BLOOMSBURG (Pa.) Nov. 13. (AP)—Mill owners on Cole Creek and at Light street are having their dams repaired for nothing by beavers, the descendants of a pair planted in the vicinity eight years ago. The mill men say beavers stop leaks which have existed for years.

STATE CONVENTION OF PEACE OFFICERS OPENS

SACRAMENTO, Nov. 13. (AP)—Sacramento will be host beginning tomorrow to police chiefs and high department officers from all sections of the State here for the seventh annual convention of the Peace Officers' Association of California. The convention, in session from tomorrow until Thursday night, will be presided over by Chief of Police William T. Stanford of Vallejo, president. Gov. Young and Mayor Goddard will welcome the visiting officers.

QUIZ IN VOTE SCANDAL TO OPEN TODAY

Election Official Will Go Before Grand Jury Which Seeks Betting Facts

SAN FRANCISCO, Nov. 13. (Exclusive)—The grand jury tomorrow will open its investigation of the election-bet scandal and asserted "poll peeping." W. T. Henning, young election official, who is accused of having opened voting machines and tabulated their record for the benefit of unnamed gamblers, will go before the grand jury, with no promise of immunity, his attorney, Grover O'Connor, said today.

"The rumor that he has been offered immunity if he will disclose the names of men he is accused of operating for is ridiculous," O'Connor said. "Henning has nothing more to tell than he has already told. He was connected with no gamblers and never visited a gambling house or laid a bet in his life."

Most of the thirty-five witnesses called, it was understood today, were subpoenaed in connection with the investigation of rumors that city money was used to bet on the election. Heads of virtually all city departments said today they expect to be called before the grand jury.

WOMEN REPEAT LIQUOR-WAR CRY

Club Federation President Exhorts Crusaders

Declares Conflict Must Be Fought to Finish

Responsibility of Treasury Chief Pointed to

NEW YORK, Nov. 13. (AP)—The women of the United-State do not intend to allow the Eighteenth Amendment to "lapse into oblivion" Mrs. John D. Sherman, president of the General Federation of Women's Clubs, declared today at special prayer services of the woman's national committee for law enforcement held in the Park-avenue Baptist Church.

"This is a crusade and we have enlisted not for a battle but for the war," she told the women's committee in urging strict enforcement of the Volstead law and defeat of any attempts to modify its provisions. She asserted that incomplete enforcement of the amendment is no argument for its repeal and cited violations of the traffic codes, income-tax laws, customs regulations and ten commandments as similar breaches of established rules.

Mrs. Sherman named the Secretary of the Treasury as the official "directly responsible" for enforcement of the liquor law.

"No man in the history of our nation," she said, "has had such complete power to enforce, or discredit, any Federal statute as has been given to the Secretary of the Treasury in the administration of the prohibition law."

Referring to the individual enforcement agent, Mrs. Sherman called on the women's committee to pray that all officers so empowered would fulfill their duties in suppressing the liquor traffic.

"We have a right to demand," she concluded, "that these who ask our suffrage make a straight-forward statement of their views and intentions."

Ventura Feels Sharp Tremor

VENTURA, Nov. 13. (Exclusive)—A sharp earthquake, lasting about three seconds, was felt in Ventura at 2 o'clock this afternoon.

No damage is reported.

TAKE OFF SHOES

YANKTON (S. D.) Nov. 13. (AP)—Girls tripping on high-heeled shoes during fire drill in the high school here resulted in an order that hereafter in case of drill or actual fire, girls wearing the spindle-heels must remove their slippers and leave the building in stocking feet.

LONDONERS PRAISE DYOTT

Royal Geographical Society Message Applauds Plan to Search for Explorer Fawcett

[Copyright, 1927, in All Countries by North American Newspaper Alliance.]

LONDON, Nov. 13. (Exclusive)—The Royal Geographical Society of London has sent a message of encouragement and good will to Commander George M. Dyott, who soon will leave New York for Brazil in charge of an expedition to find and rescue the long-missing British explorer, Col. P. H. Fawcett.

"The message, as sent by Arthur R. Hinks, secretary of the society, says: "Very glad to hear you are going in via Cuyaba (it is at Cuyaba that the Dyott expedition enters the jungle.) You already have all information we possess, including position of last camp, and doubtless will interrogate all recipients of native information, especially Salesian mission stations.

WISHES FOR SUCCESS

"Wish you all success and safe return with Fawcett and companions, lots of geographical material and exciting geographical finds."

In addition, the following statement is made public by the society:

"We have heard with great interest of the plan of Commander Dyott for his expedition in search of Col. Fawcett and his companions, and we wish him all success in his arduous enterprise. Commander Dyott knows many of the difficulties before him, and if he strikes a promising trail he will not allow himself to be held back.

HOPES FOR FAWCETT

"Fawcett's many friends in this society have liked to hope that his absence would be interpreted as a sign that he has found matter for long study, rather than that he has met with disaster. They trust Commander Dyott may be able to bring him the succor that he must so badly need by now, and they appreciate the spirit of the North American Newspaper Alliance in sharing the responsibility for the relief."

The North American Newspaper Alliance is co-operating with Commander Dyott in the plans for his perilous undertaking, and his stories of his search will go exclusively to members of the alliance, of which The Times is one. Commander Dyott will take a radio with him, and by this means plans to inform the alliance of his progress.

Young Realty Man Killed in Nurse's Room

NEW YORK, Nov. 13. (AP)—A 22-year-old real estate agent was shot seven times and killed today in the Bronx apartment of a 35-year-old woman, a former war nurse, who was taken to a hospital unconscious and critically wounded by a bullet under her heart.

Police found Andrew Devolo, treasurer of a realty concern, dead in the apartment of Mrs. Martyse Maye a few minutes after Mrs. Maye had stumbled out of her rooms crying "Andy, Andy, don't shot me." In one of Devolo's hands was an eight-shot .25-caliber automatic pistol and the other grasped several strands of the woman's hair.

Mrs. Maye regained consciousness only at brief intervals, murmuring "Andy, Andy, no matter what happens I love you." Police were unable to interrogate her, but intimated that if she lived she would be charged with killing Devolo.

Detectives declared that a friend of Mrs. Maye told them that the injured woman recently had said that she intended to end her life and had bought a pistol.

Mrs. Maye's husband, a World War veteran, is said to be in France.

The present strength of the United States Army is estimated at about 119,000 men. The authorized strength is 125,000.—[Liberty.

German Officers Aiding Bolivian Army Protested

SANTIAGO (Chile) Nov. 13. (AP)—The official government organ La Nacion says, it is learned from semiofficial sources, tha the ministers of Great Britain and France to Bolivia have protested to the Bolivian government against the employment of German army officers as instructors in the Bolivian army in violation of the Versailles Treaty.

The newspaper says further that the officers, anticipating such a protest first became citizens of the free state of Danzig, in order that the Bolivian government could justify itself in employing them on the ground that they were no longer German citizens. All of the officers, the paper says, served in the World War.

A memorandum is being prepared by the Bolivian government, according to La Nacion, in which explanations will be given in detail to London and Paris.

BLACK EYE FOR STORE

KNOXVILLE (Tenn.) Nov. 13. (AP)—Women smoking cigarettes while riding in automobiles attract little attention here, but when the cars stop at least one merchant believes the smoking also should cease. He called the Knoxville commissioner of safety and complained two women were smoking in front of his place of business.

INYO BANKERS' PAROLE FOUGHT

Valley Residents to Oppose Probation Grant

Hostile Sentiment Growing Since Conviction

Defendants Gather Backing for Plea Today

BY CHESTER G. HANSON
"Times" Staff Correspondent

INDEPENDENCE, Nov. 13. (Exclusive)—When W. W. and M. Q. Watterson appear in court here tomorrow afternoon for sentence following their conviction on charges of embezzlement any application for probation that they make will be formally opposed by residents of this valley, it was reliably learned here today.

Since the conviction of the Wattersons on thirty-six counts of embezzling some $460,000 in funds of the Inyo County Bank, the question of probation for the pair has assumed the proportions of valley-wide controversy. Strange to say, the valley residents are not taking sides on the probation question entirely in accordance with the opinions of guilt or innocence of the pair prior to the verdict. In some instances those who stood for their innocence are violently opposed to granting probation now that the jury has found them guilty. On the other hand, some who always argued for the guilt of the pair are speaking in favor of the granting of probation.

When the Wattersons come into court tomorrow they are expected to be flanked by a number of character witnesses to support them in the event probation is asked. And when they have spoken the antiprobationers will ask leave to speak on the question. Among the latter are said to be some representative people of the valley.

Superior Judge Lambert will return from Bakersfield to pass sentence on the pair and to consider the probation if it is asked. There are several possibilities. The court may deny probation outright without holding a hearing, in which case he could pass sentence and might order the Wattersons into the custody of Sheriff Tom Hutchison immediately. The court might hold the hearing on application for probation on the spot or might grant a week or so to prepare arguments. It is customary to grant some time to prepare arguments and affidavits if the defendants wish it. Dist.-Atty. Heslon has not stated what his position will be in the matter of probation. After all, the judge is the one who passes on the question.

Car-building manufacturers of Hungary have united in a large combine.

for 24 Years

THIS firm has been serving an ever growing host of discriminating men who repeatedly show their preference for clothes that are built up to certain high standards, rather than down to low prices . . altho suits and top coats custom made of fabrics imported exclusively by this house are tailored for as little as

$50

Haber Co.

522 S. BROADWAY
460 S. SPRING ST.

WOMEN'S
COAT EVENT

FOR PRE-HOLIDAY clearance we have re-marked our entire stock of fine coats for women, thus affording one the opportunity to purchase now, at reduced prices, garments created for and by us, for our exclusive presentation, in the season's smartest fashions from fabrics of unequaled beauty.

Tailored models of tweed and camel hair
from $76.50 to $175.50

Semi-sport models, exquisitely furred
from $148.50 to $314.50

Luxurious models of the dressier type
from $247.50 to $517.50

Coats of Squirrel, Muskrat, Broadtail Caracul and Russian Pony
from $675.00 to $3150.00

Mezzanine Floor

Alexander & Oviatt
HILL STREET AT SIXTH

IMPORTERS AND MANUFACTURING RETAILERS

Tomorrow is the Last Day

Uncle Sam Pays Interest on Second Issue Liberties

Convert them Now

INTO A

Pan American Savings Account

and have them earn a greater return of interest than ever before

THE time has come when Second Issue Liberty Bonds are no longer a productive investment. Tomorrow is the day set by the Treasury Department for the last payment of interest on this issue. After tomorrow they draw no interest. It behooves you to follow the government's suggestion and convert these bonds at once. Keep your money *earning money* for you.

If you convert your Second Liberties into a Pan American Savings Account you will receive (for the first 12 months) almost half again the interest yield these bonds have been earning for you.

Bring them to us. We will convert them at the current exchange price *and add to the first $50 worth a Pan American Savings Certificate for $1.00,* and to each subsequent $50 worth a Pan American Savings Certificate for 50 cents. These will be entered into your pass book at once and credited to your account after you have allowed your deposit to remain in the Savings Account for twelve months.

These Certificates, added to the regular 4% interest paid on Savings Accounts, increase the yield of the first $50 thus deposited to 6% for the first 12 months, and of subsequent deposits of like amount to 5% for the first 12 months.

Pan American Bank of California

CAPITAL $2,000,000

"ONE OF THE WORLD'S MOST BEAUTIFUL BANKING HOUSES"

EIGHTH ST. BROADWAY

NICHOLSON
XF
Swiss Pattern Files

Come in shapes and sizes for every superfine filing need

NICHOLSON FILE CO.
Providence, R. I., U.S.A.
—A File for Every Purpose

A USED CAR

will run your business errands—take your family outdoors—bring you lots of joy. Best buys are in

Times Want Ads

TAX STRUGGLE STARTS TODAY

House Committee to Begin Secret Work on Bill

Size of Cut Will Result in Heated Discussions

Estate Levy and Corporation Fight Also Expected

WASHINGTON, Nov. 13. (AP)—Having wound up its public hearings, the House Ways and Means Committee will retire behind closed doors tomorrow to start the actual drafting of a new revenue bill.

A number of its members are known to have definite views concerning what should go into the prospective measure and, as in years past, it is expected that more than one heated argument will mark the discussions before the final product is reported to the House.

Party lines undoubtedly will assert themselves in the committee and there is no assurance that completion of the task will find Republicans and Democrats in the same accord that developed two years ago in the writing of the committee report on the present revenue law.

SIZE TO CAUSE FIGHT

The first fight is expected to concern the size of the reduction. Secretary Mellon, backed up by President Coolidge, has placed the maximum cut at $225,000,000, but practically the entire Democratic membership of the committee is convinced that a larger slice should be made.

Whether they will be able to swing sufficient Republicans over to their point of view and thereby establish a temporary majority remains problematical. Until it has been settled none of the other major issues can be disposed of with any assurance of permanency.

Another fight will develop over the Treasury recommendation to repeal the Federal inheritance tax. This will be opposed by Chairman Green, some of his Republican colleagues and a majority of the Democrats.

ANOTHER BATTLE

Democrats, at least, will endeavor to seek reduction of the tax on corporation incomes, now 13½ per cent, below the 12 per cent figure suggested by Secretary Mellon. They also are regarded as likely to head a move for repeal of the miscellaneous, or nuisance, taxes, which the Treasury has advised the committee to retain.

Minor engagements are in the offering on a number of other tax rates and every indication points to long hours of debate before the proceedings come to a close. Mr. Green is hopeful, however, that the bill will be ready for presentation to the House as soon as Congress convenes, and he and other House leaders have announced that every effort will be made to send the measure to the Senate before the Christmas recess.

FIRST LADY HAS BUSY PEN

WASHINGTON, Nov. 13. (AP)—The first lady of the land, Mrs. Calvin Coolidge, is one of the few women in official life who is keeping alive the art of letter writing and while she has a private secretary and many stenographers and typists at her disposal she writes all of her personal notes and letters in long hand.

In one corner of her boudoir is a small but substantial desk, equipped with every convenience for writing, and there Mrs. Coolidge composes her little notes, sometimes dispatching them by a special messenger when addressed to Washington friends and, for those at a distance, dispatching them through the mails.

There are no quill pens or fancy pen-holders or other unsubstantial equipment about the desk, which is well supplied with White House stationery in various sizes and kinds and instead of adopting the new fancy—an old one revived—of shaking sand over the paper to dry the ink, Mrs. Coolidge uses an old-fashioned blotter. She writes a clear hand; devoid of flourish, and never abbreviates words, nor has she a hackneyed style, but rather, a graceful running and conversational way of expressing herself.

No mistress of the White House ever has written so many letters or notes while abiding there and hence none will leave for future history so many testimonials of her ability in the fine art of expression.

Paralysis Cases Close Classes

PORTLAND (Or.) Nov. 13. (AP)—William Shelton, 14 years of age, died here a victim of infantile paralysis.

MARSHFIELD (Or.) Nov. 13. (AP)—Two new cases of infantile paralysis were reported here yesterday, and health officers closed the Fifth and Junior High School rooms of the Harding School.

Mrs. Ruth Hill, 21, died Friday of the disease. She leaves two small children.

POLICE CHIEF BARS CHARLESTON IN ITALY

CHIETI (Italy) Nov. 13. (AP)—Holding that the Charleston and black bottom are "contrary to the moral and aesthetic spirit of the nation," Prefect of Police Russo has prohibited the dances in all ballrooms in the Chieti Province.

ADMIRAL JONES RETIRES TODAY

Honored for Forty-seven Years of Service

Received Decorations From Three Countries

Won Distinction for Bravery in Samoan Disaster

WASHINGTON, Nov. 13. (AP)—Decorated by three governments and honored for forty-seven years service to his country, Rear-Admiral Hilary P. Jones, senior officer of the Navy in point of service, will retire tomorrow at 64 years of age. Ranking member of the navy general board, with twenty-eight years' service at sea, he rounded out his record by serving as a delegate to the Geneva three-power conference on limitation of armament.

Admiral Jones won distinction in the Samoan disaster in 1889, when the U.S.S. Nipsic, on which he served as an ensign, escaped destruction in a violent hurricane which wrecked several vessels. His commanding officer wrote that the young ensign, as officer of the deck, "stood bravely at his post through storm, rain and volumes of smoke, when at times we could see but a few feet ahead in the blinding smoke and heat and superintendented the steering of the ship properly and carefully for two long hours."

During the Spanish-American War, Admiral Jones was on patrol duty with Admiral Sampson's fleet. He spent several years on South American, Dominican and West Indian waters. In 1912 he was appointed commandant of the Washington Navy Yard, and superintendent of the naval-gun factory. During the World War he commanded the Newport News division of the cruiser and transport forces, more than 250,000 troops embarking under his personal supervision.

In 1918, all floating equipment belonging to the Army, Navy and Shipping Board in the Hampton Roads district was pooled for operation under Admiral Jones as administrator. In 1921, he became commander-in-chief of the Atlantic Fleet and a year later of the United States Fleet.

Admiral Jones has been decorated with the Distinguished Service Medal, the Navy's Distinguished Service Medal, the French Legion of Honor Medal and by the Brazilian government.

ROOF WALKER HAUNTS TOWN

Ghostly Figure Glides Over Building and Walls in Wierd Fashion

PRESTON (Eng.) Nov. 13. (Exclusive)—The story of a mysterious ghostly figure that glides over roofs and leaps over walls comes from a nearby Lancashire village of Whittingham. The stranger was first observed on the roof of the laundry at the insane asylum and though a cordon was drawn around the building the man disappeared. Next night he was again seen on the roof of the bath block, only to vanish again in the same puzzling fashion. One night a nurse came face to face with the roof walker and she promptly fainted.

INSECT LEAFLIKE

LINCOLN (Neb.) Nov. 13. (AP)—An insect so closely resembling a leaf that other insects often try to eat it has been added to a display at the University of Nebraska. It was brought from India.

PROTESTANTS HEAR PRIEST

Compose Full Congregation at Catholic Church

Congregational Pastor at Head of Movement

Project Planned to Throw Light on Religions

WASHINGTON, Nov. 13. (AP)—For the first time in church history, as far as the Rev. Moses R. Lovell has been able to determine, a Protestant group has comprised the entire congregation in a regularly consecrated Catholic church.

This service was one of a series of eight Thursday-evening visits to various religious and social service institutions in Washington planned by Mr. Lovell as pastor of the Mt. Pleasant Congregational Church, "to bring enlightenment to many as to the work of other organizations" in Christian and other ethical fields.

More than 300 Protestants attended the Catholic service. It was conducted in the chapel of the Franciscan Monastery with a sermon on St. Francis of Assisi specially prepared by the Rev. Paschal Kinsel.

After Father Kinsel's sermon, the Knights of Mt. St. Sepulcher guided the visitors through the catacombs and shrines of the monastery.

"In this and similar pilgrimages," Mr. Lovell explained, "it is hoped to break down prejudices and bias, and surmount the barriers of misunderstanding, and to lead to a greater union in purpose and spirit in the field of Christian endeavor."

Other visits on Mr. Lovell's Thursday-evening program include the National (Episcopal) Cathedral on Mt. St. Alban, the Young Men's Christian Association, the Young Women's Christian Association and the Juvenile Court.

TODAY, MONDAY, BEGINNING 10 A.M.

PUBLIC AUCTION

10 ROOM RESIDENCE & CONTENTS

870 WESTCHESTER PLACE

6 Blocks west of 9th and Western Ave.

Owner's Desperate Necessity for Immediate Disposal Permits a Price far Below Its Present Worth; a Positive Sacrifice

OUTSTANDING FEATURES

Particularly the location of property, just 6 blocks from the corner of Ninth and Western Ave. The house is spacious and pleasing in design. There are 10 large rooms, garage for two cars, with chauffeur's quarters adjoining. Reception hall, large living room, drawing room, cement floored porch, which extends almost entirely across back of house. Breakfast room and kitchen. Butler's pantry, dining room. There are 4 major bedrooms and sun room on second floor, also 3 baths. There is an exceptionally large basement, containing electrically controlled heating system and water heater. The maid's room, with bath, is at rear of home and has separate entrance. The lot is 55x150. Small trees, shrubbery and flowers abound. House is a model of perfection, embodying every modern feature. This home is particularly inviting to those who appreciate the more modest refinements.

FURNISHINGS TO BE SOLD PIECE BY PIECE

at Close of Real Estate Sale, Continuing Monday, 7:30 P.M.; Tues., 2:30, 7:30 P. M.

REAL ESTATE TERMS are exceptionally attractive. The present encumbrance, of $19,200, transferable, permits a down payment under the usual real estate terms. This property has a real speculative value as well as being a desirable home.

A. H. WEIL, AUCTIONEER

304 Bartlett Bldg. Phone VA. 5517

USED CARS *for business and family use—See today's Times Want Ads*

A. P. Giannini, Bank of Italy says "I thought I knew San Diego but...."

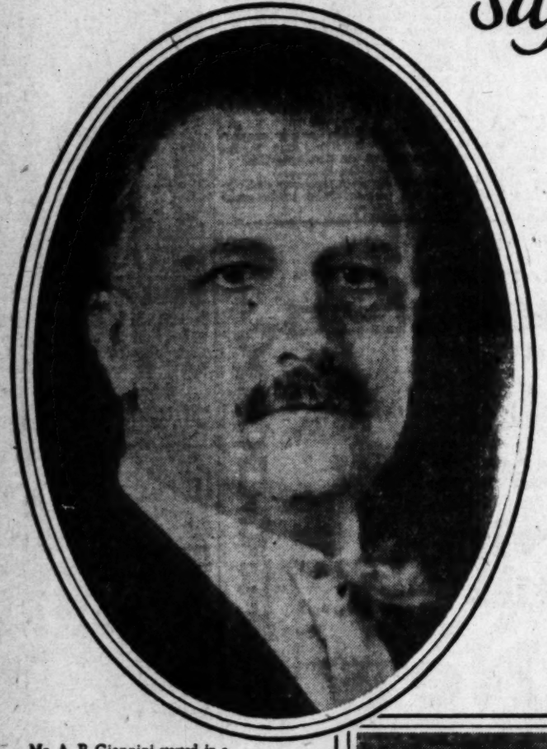

"I was wholly unprepared for the city which I recently toured.

"I do not think San Diego has over-expanded, or that there will be any reaction.

"Its growth and development is most healthy and I believe nothing can stop it."

NOTE:—Mr. A. P. Giannini is chairman of the Advisory Board of the Bank of Italy National Trust and Savings Association.

His statement concerning San Diego is that of a keen observer of community development.

SAN DIEGO'S GROWTH IN FIGURES

YEAR	BANK DEBITS	BUILDING PERMITS No. of Permits	BUILDING PERMITS Valuation	POSTAL RECEIPTS	POPULATION
1920	155,428,722	2,609	3,537,107	415,179	83,348
1921	138,665,092	4,026	8,228,652	454,342	91,921
1922	175,890,364	4,790	12,004,037	481,343	98,671
1923	558,537,888	6,273	12,434,454	522,434	107,860
1924	588,797,474	7,599	14,678,761	581,641	119,787
1925	666,509,356	8,320	18,198,200	662,293	134,012
1926	760,046,762	8,718	20,001,729	710,348	151,898

Mr. A. P. Giannini started in a very modest way at San Francisco in 1904.

Today the Bank of Italy has 284 branches, 14 of which are in the San Diego group.

Make the trip to San Diego~

It's a wonderful trip to San Diego by steamer, auto, train, stage or airplane.

Quick, frequent service at nominal fare.

A regular sight-seeing trip all the way ... to a city set in a great amphitheatre around 22 square miles of bay.

Come down and see where California begins. You'll be glad you came.

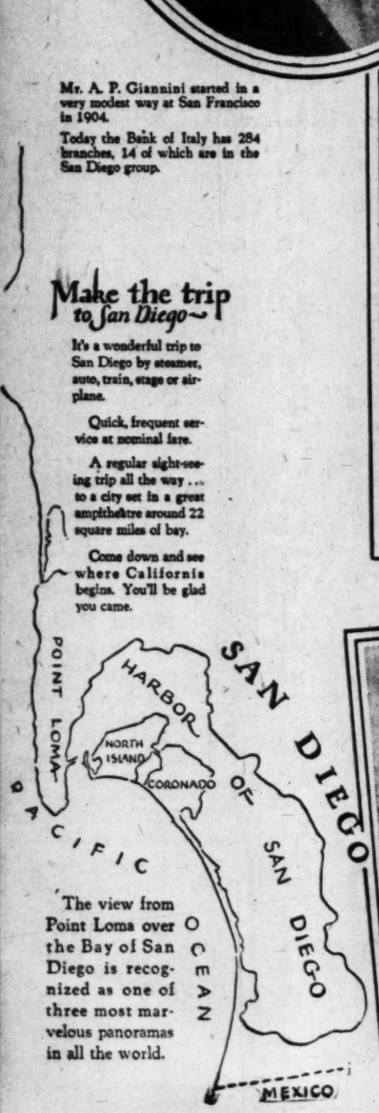

The view from Point Loma over the Bay of San Diego is recognized as one of three most marvelous panoramas in all the world.

Like to hunt or fish? The San Diego business man has easy access to both within the county, while Lower California offers many opportunities nearby.

King Horse starts 100-day race meet Thanksgiving. National Speed Boat Show December 5-11 .... Championship Races December 10-11.

Plenty to do and to see.

San Diego

Send Coupon to SAN DIEGO-CALIFORNIA CLUB for FREE BOOKLET

NAME _____

STREET _____ CITY _____

Where to Find Things

Useful reference list, including out-of-the-ordinary objects and services that you may not know where to obtain. Arranged alphabetically.

A.B.C. AUTO RENTAL
6125 Hollywood Blvd. HO. 8473.
New Fordans and Chryslers. You drive.
RATES REASONABLE

ALL CARS, STRANSKY GAS SAVERS
Installed free. Bring advertisement, save 25%. Vanderpool's, 1044 S. Main St.

APARTMENT HOTEL
NEW LIBRARY APTS.
Newly decorated and furnished, single and double apartments. Strictly first-class, close in, 5 minutes' walk from Broadway. 519 S. Flower St. MI. 8134.

APARTMENT HOTEL, $35 UP
EDGECLIFFE APTS. Large singles and doubles all outside apartments, nicely furnished; parking. 3709 Sunset Blvd. 59124. Red cars.

ART GOODS—HAND PAINTED
Shawls, pillows, baby specialties. Orders taken. Phone DU. 0560.

ART OBJECTS
ANTIQUES BOUGHT AND SOLD
1145 N. HUDSON. GL. 8488.

ASSOCIATIONS, SOCIETIES, ETC.
Auto Club of Southern California
Figueroa and Adams. BE. 8600.

ATTORNEY
$10 starts any action. Open till 6 p.m. Phone VA. 2502.

AUTO CLUB OF SOUTHERN CALIFORNIA
Figueroa at Adams
BE. 8600

AUTO FOR HIRE
Limousine Service at Taxi Rates
Phone MEtropolitan 8407

AUTOS FOR HIRE
Chrysler 70 roadster, $6 per day, 50 miles.
1911 W. 7th St. DU. 5761.

AUTOS FOR HIRE, $4 PER DAY
NEW CHEVROLET COUPE, U DRIVE
925 S. FIGUEROA. VA. 7312.

AUTOS FOR HIRE, $5 PER DAY
CHRYSLERS, U DRIVE
925 S. FIGUEROA. VA. 7312.

AUTOMOBILE INSURANCE AT COST
AUTO CLUB OF SOUTHERN CALIFORNIA
Figueroa at Adams. BEacon 8600.

AUTOMOBILE INSURANCE
INTER-INSURANCE EXCHANGE
Figueroa at Adams. BEacon 8600.

AUTO REPAIRING—VALVES
Ground; motor tuned, 4-cylinder, $7; 6-cylinder, $10. Phone WALLACE, AT. 6005.

AUTO RENTAL—DU. 6481
STATE AUTO RENTAL, 1300 W. 7th St., or 839 S. Figueroa. MI. 8241.

AUTOMOTIVE EMPLOYMENT AGENCIES
KENNTH S. CLARK
1363½ S. Figueroa. WE. 5001.

AUTOMOBILE TRUCKS
See the Moreland Rebuilt Trucks
MORELAND SALES CORPORATION
2225 S. Main St. Phone WE. 5329.

AUTO VALVE GRINDING
IS NO LONGER NECESSARY
KWIK WAY SYSTEM
BEN'S AUTO SERVICE
Ask about it. 4705 S. Normandie.
A guaranteed job. UN. 5105.

BAIL BONDS
Next to jail. Day or night.
306 W. First St. VA. 8880; PA. 6096.

BAKERS' AND CONFECTIONERS' SUPPLIES
SOUTHERN CALIFORNIA SUPPLY CO.
814 E. 3rd St. TR. 6107.

BATHS—REDUCE
We rent you a therapeutic bath machine for your home, supervise and guarantee you a reduction. Eat what you choose. We will reduce you. Rentals $5, $7.50 and $10 mo. HU. 4408.

BATHS—SULTAN TURKISH BATHS
Men's Department, MEtropolitan 2883.
Women's, ME. 8282. 607 S. HILL

BEARINGS—NEW AND REGROUND
Pacific Ball Bearing Company, Fafnir Ball and Bower roller. 415 W. Pico. WE. 1411.

BEAUTY SPECIALIST
MASSAGE. Phone GL. 0507.
PARISIAN REDUCING

BIBLE INSTITUTE OF LOS ANGELES
Training, school. Christian leadership. 536 S. Hope St. Radio KTBI. ME. 6701.

BLUE PRINTERS—DRAFTING
CALIFORNIA MAP & BLUE PRINT CO.
Story Building. Phone MAin 4508.

BOATS, MARINE ENGINES, HARDWARE
EMIL AARUP
5111 S. Main. AX. 8839.

CARPENTER AND CABINET MAKERS
Universal Cabinet Co. Store fronts, alterations. 625 E. 3rd. TUcker 2507.

CARPET CLEANER—MASTER
City Steam Carpet Cleaning Works
2152 Sacramento St. MAin 0430.

CASTINGS—FOR LOWEST PRICES
and where estimates are cheerfully given, for light gray iron castings, call THornwall 3805.

CEMETERY—Beautiful Hollywood
Cemetery. Cres. Permanent Memorial Park. 6000 Santa Monica Blvd. HO. 8455, HE. 3836.

CEMETERY—EVERGREEN
Michigan and Evergreen. AN. 5068.
Office, 906 Brack-Shops. TU. 1342.

CHAIRS—(Folding)
We rent folding chairs, tables, dishes, cots, desks. LOU SKEELS, 1912 S. Main. WE. 6165.

CHIEF PAINTING COMPANY—DU. 4713
ARTISTIC WORK, REASONABLE
TEN MONTHS TO PAY

CONTRACTORS AND BUILDERS
BE YOUR OWN CONTRACTOR, SAVE 10%.
FULL FINANCING.
VERMONT BLDG. MATERIALS EXHIBIT
3906 S. Vermont. TO. 1974.

CONTRACTOR AND BUILDER
AMERICAN CONSTRUCTION CO.
We will help you finance your home, flat or apartment. Estimates and plans FREE. 523 W. Pico. WEstmore 5766.

CONTRACTOR AND BUILDER
REASONABLE AND RELIABLE
MILLS BUILDING COMPANY. TR. 0495.

CUSTOMBUILT GOLF CLUBS, INC.
Golf clubs made to fit your swing.
749 S. Figueroa. VA. 6748.

COSTUME DESIGNING, DRESSMAKING
GROSSMAN'S SCHOOL
New location. Offer special rates
At 414-16 Stock Bldg., 229 W. 4th St.
Phone VA. 1014

COSTUME DESIGNING
Earn while you learn. Gown-building.
NEFF STUDIO, 2812 West 7th St. Phone WA. 9566.

DANCING INSTRUCTIONS
ROSE ROOM DANCING ACADEMY
IF YOU CAN WALK
WE CAN TEACH YOU TO DANCE
PRIVATE LESSONS, 50c; PRACTICE, 10c.
725 S. SPRING. PHONE ME. 6214.

DAY NURSERY
MOTHER LEE Nursery. Day or hourly.
242 South Carondelet. FI. 1668.

DEVIL GRASS RAKING
LAWN & GARDEN EQUIPMENT CO.
3335 Sunset Blvd. OL. 8804.

DIAMOND BROKERS
Ferguson, J. C. Diamonds bought for cash.
207 Haas Bldg. TU. 9744.

DIAMOND BROKERS
Marwell & Co., 502 Citizens' National Bank Building, 5th and Spring. MU. 4349.

DRAFTING TUITION
Instruction in drafting by civil engineer. Number or pupils limited. 17 21st Avenue, Long Beach.

DIES, MOULDS, TOOLS, MODELS
CALIFORNIA DIE CASTING MFG. CO.
136 W. 20th St. AX. 1767.
EXPERT DIE MAKERS
BAKELITE MOULDS AND BAKELITE MOULDED PRODUCTS

DRESSMAKING, MISS MARIE DUVAL
Makes dresses of unusual charm in suit your individual taste. EM. 7393.

DRESSMAKING, FASHIONABLE
WITH REFERENCES. PHONE MRS. ESTELLE HARPER, HU. 0904-W.

DRUM SCHOOL
Trap drumming. HARRY M. SCOTT
Day or night. 940 S. Hill. MU. 3732.

ELECTRICAL CONTR. & REPAIRING
Wilson's Electrical Shop, 567 W. First St. TR. 2237. Contracting and repairing.

ELECTRIC WASHER—GAINADAY
The ARISTOCRAT of Washers
F. A. Horton Co., 639 S. San Pedro.

ELOCUTION
PERSONAL DEVELOPMENT
BOYS. Phone DUnkirk 6329.

EMPLOYMENT AGENCY
THE UNIVERSITY COMMONWEALTH INC. AGENCY
HIGH-CLASS COMMERCIAL HELP SUPPLIED. Phone HE. 2986.

EMPLOYMENT AGENCY
CALL OL. 6437 FOR ALL KINDS RELIABLE JAPANESE WORKERS.

EMPLOYMENT AGENCIES
Best colored help, male, female.
White Agency, 1107 E. 12th St. VA. 8707.

FLORIST
Flowers for all occasions
1255 W. 7TH ST. WA. 8707.

FLORISTS—WHOLESALE
Murata, S. & Co. Florists' supplies.
767-769 Wall. TR. 6965.

FREE LECTURES ON PSYCHOLOGY
400-402 S. Hill St. Dr. J. B. Zangar, how to achieve success mentally.

FUNERAL DIRECTORS
PIERCE BROS. & CO.
720 W. WASHINGTON. WEstmore 4136.

FUNERAL DIRECTORS
BROWN BROTHERS, INC.
Funeral directors, embalmers. 935 W. Washington St. Phone WEstmore 8821, 2788.

FUNERAL DIRECTORS
C. R. VESPER & SON, AN. 1203.
Funeral Parlors, 1930 E. First St.

FURNITURE, NEW AND USED
ANDERSON FURNITURE CO.
3015 West Pico. EMpire 1696.

FURNITURE
Choicest quality, lowest prices. Courtesy and service our motto. Come out and make us prove it. QUALITY STUDIO, 3367 W. Washington, corner 34th avenue.

FURS, READY TO WEAR
and made to order, remodeling, repairing and storage.
ALASKA FUR FACTORY
1026 N. Western avenue. HE. 7814.

GET-ACQUAINTED SOCIETY
717 E. 9th. Socials, Tuesday, Friday nights. Organized 18 years. H. C. TRIPP, founder. Phone DR. 7852.

GROCERIES—WHOLESALE
M. A. Newmark & Co. Wholesale only.
Sixth and Alameda. TR. 9451.

HAIR TREATMENTS
Can grow hair, money-back guarantee. A three months' treatment will convince you. BONA FIDE.
Phone number now is DRexel 7462.

HANDWRITING EXPERT
Carlson Mitlan. Exp. Photographer. Questioned Doc. 601 Law Bldg., 139 N. Broadway (opposite Hall of Records.)

HEALTH BELTS—MAGNETIC
At Wholesale price $17.50, factory.
GUARANTEED. PHONE BEacon 8818.

HEATING—WARD HEATER CO.
1241-1243 S. HOPE ST. WE. 8201.

HOSPITAL FOR WATCHES—$1
Watches repaired this week $1. Material for finished, sold at wholesale. Hands, 25c; main springs, 50c; crystals, 25c; cleaning, $1. Work guaranteed 2 years. Please bring this ad.
142 S. BROADWAY

HOTEL PADRE—HOLLYWOOD
1063 Cahuenga avenue. HO. 8642.
Only the best for our guests

INSURANCE—FIRE AND AUTO
WREN & VAN ALEN, INC.
1000 Merchants' National Bank Bldg.

JEWELERS—KAPLAN BROS.
510 TITLE GUARANTEE BLDG.
9TH AND BROADWAY. TU. 2592.

KODAKS AND REPAIRING
CALIFORNIA CAMERA HOSPITAL
356 S. Broadway Bldg. MU. 4929.

LABORATORY AND X-RAY COURSES
Nurses, business women, better yourselves. Day and night courses. 213 Ferguson Building. MU. 8638.

LAUNDRY
WEST SIDE HAND LAUNDRY
2739 W. Tenth St. DRexel 3520.

LAUNDRIES
AMERICAN LAUNDRY CO. Operated to excel
1705 Hooper avenue. WE. 4451.

LAUNDRY—WET WASH
20 POUNDS, $1
Flat pieces ironed free. M. Stevens, Complete Family Washing. HU. 4615.

LAWN FURNITURE—ARBORS
LAWN CRAFT SHOP
3120 SUNSET BLVD. OL. 6110.

LAWN MOWERS—(Open evenings)
300 and edgers at less than ⅓ price. Delivered and guaranteed. Mowers sharpened by machinery, $1. Call for and deliver free. BISHOP & MATHEWS, 819 W. Vernon. Phone VE. 8618.

LAWN RENOVATING
DEVIL GRASS RAKING
LAWN & GARDEN EQUIPMENT CO.
3335 Sunset Blvd. OL. 8804.

LITHO'D BONDS—STOCK CRTFS.
117 Winston St. W. F. JEFFRIES CO. TRinity 9511.

LOANS—DIAMONDS
MARKWELL & CO.
302 Citizens' Nat. Bank Bldg. MU. 4349.

LOANS ON STOCKS
And other securities. Ask Mr. Jarvis
5% and 6%. Phone TR. 0918.
1002 Financial Center Bldg.
944 South Spring.

MACH. PIPE, TANKS, FITTINGS
NATIONAL SUPPLY CO. OF CAL.
149 N. Los Angeles St. TRinity 9201.

MACHINE WORKS—MFRS. DIES
Hahn, Harry W. Mfg. Co. Stamping.
S. San Pedro. TU. 5172.

MUSICAL INSTRUCTIONS, PIANO
LESSONS given at home for $1.50. MI
BAILEY, OX. 7924.

NEED CASH—SEE JOEL
Highest prices, diamonds, watches, jewelry watch repairing $1. Parts at cost.
JOEL JEWELRY, 201 W. 4th St.

NUT MEATS—Shelled and Salted
CALIFORNIA NUT STORE
High-grade shelled and salted nut meats.
S. HILL ST. Pantages Theater Bldg.

PATENTS
MODEL MAKING, DEVELOPING
MFG., DRAFTING AND DESIGNING
THE WATSON CO.
949 N. Main. Phone MU. 7795.

PATENT ATTORNEYS
Lockwood & Lockwood, patent and trade-mark law. 546 S. Spring St.

PATENT ATTORNEY
Townsend, Copyrights, Trademarks.
712 San Fernando Bldg. VA.

PERMANENT WAVE $5.50
Entire head by experts, guarantee no kink or frizz. New oil method.
NOT A SCHOOL
ABELL HAIR SHOP, TUcker 8964.
2764 Jewelers' Building, 747 South Hill.

PHONOGRAPH REPAIRING
RECORD AND ROLL EXCHANGE
1031 S. Main. Phone WE. 7

PIANO STORAGE SALE
Practice pianos, $25 up. Players, $150 up. Grand pianos, $295 up. All good makes. FOSTER, 733 S. Broadway, second floor.

PIANO TUNING, $2.50
WHY PAY MORE
PHONE ALbridge 9417

PIANOS—WE SPECIALIZE
In used Steinway, Knabe, Chickering pianos. Pioneer, 353½ S. Hill. MU. 9913.

PORTRAITS
Hartsook, Fred, 636 South Broadway, Title Ity 2428. All principal cities of California.

PORTRAITS—Commercial Work
Martel & Howlett. We specialize on baby photos. 3227 West Sixth. DRexel 6424.

POULTRY RANCHES
DELIGHTFUL AUTO RIDES—
PROFITS PROFITS PROFITS
Money-making chicken ranches. $20 cash, $10 month. Big quarter acres, surfaced streets. L. A. city water, gas, $395 up. Biggest bargain in L. A. Ideal home or profits. Others making home income on these $50 Percale little farms. Come at once. Investigate. Means dollars for you. Comfortable auto leaves office daily 10:30 a.m., 2 p.m. Come see for yourself. You are welcome. Phone reservation. MUtual 5625. J. D. MILLAR REALTY CO., 328 Wilcox Bldg.

RABBIT HUTCHES (Dolan's)
3050 Long Beach ave., L. A. WE. 8915.
"Best and cheapest."

REAL ESTATE—GENERAL
MINES, W. W. & CO.
639 South Spring street. TRinity 1

ROOFS, NEW AND OLD
SHINGLES, HOT PITCH, GRAVEL
MR. ARCHEY. PHONE 897134.

ROOFING—SHINGLES
Pioneer Composition Shingle and Roof Co. Buy on 10 small monthly payments. Phone Olympia 5315.

ROTOGRAVURE PRINTING
CALIFORNIA ROTOGRAVURE CO.
130 South Broadway, Seventh Floor. MU. 8238.

SAN PEDRO BOAT EXCHANGE
MUNICIPAL FISH WHARF
Charter parties for day fishing, trips, and end cruises to ENSENADA and islands of the Pacific Coast. RATES CHEERFULLY QUOTED. PHONE SAN PEDRO 16.

SCALP TREATMENTS—HAIRAGAN
Manicures, etc. SPECIAL gentlemen's department. 1046 South Grand. OPEN EVES. WEstmore 0342.

SCHOOL FOR GIRLS
SUNNY GABLES
SUMMER RATES. BEacon 3

SCHOOL DESIGNING
MARGUERY SCHOOL OF COSTUME DESIGNING
1728 West Seventh street. DRexel 6

SCHOOL—MILITARY ACADEMY
ST. JOHN'S, 4040 West Washington. KEnmore 2164. Boys from 6 to 14 years.

SCHOOL OF BOXING—BOB ROPER
teaches boxing. Wilshire Physical Culture Studio, 408 South Western. FLorence 9656.

SCHOOL OF DANCING
CARL F. HORN, 930½ West Seventh. Social dances and classes every Tuesday, Wednesday, Thursday and Saturday evenings. Private lessons by appointment. 853075.

SHEET METAL WORKS
EAST PICO STREET METAL WORKS
715 East Pico. ATlantic 1908.

SHEET METAL WORKS
H. A. BUTLER SHEET METAL WORKS
646 Maple avenue. Phone TUcker 1281.

SPANISH CLASS—ENROLL NOW
Three months $5. Rivas School, 163 South Broadway, Suite 414. VAndike 4858.

SPANISH TAUGHT
SPANISH Castilian taught by the MADAME GARRIDO ALFARO at PROGRESS SCHOOL. VAndike 5738. 1235 WEST SEVENTH ST.

STORE FIXTURES AND SHOWCASES
WEBER SHOWCASE & FIXTURE WORKS
332 South Los Angeles street. MAin 9184.

TAMALES
TAYLOR TAMALE CO.
1216 Las Vegas. ANgelus 1464.
Manufacturers of one of California's Best Food Products. "Best is Cheapest."

TANKS AND TOWERS
J. E. Holbrook Company, 810 East Ninth street. TRinity 7989.

TAILORS—A. FROMME
Cut, make and trim suits, $35.
307 Phillips Building, 224 South Spring.

TUTOR, EXPERIENCED
EXCELLENT REFERENCES. Miss Fleming
108, 7800 149 S. Alvarado

UMBRELLAS REPAIRED
RECOVERED
4801 Santa Monica Blvd. FR. GL. 3774.

WHOLESALE GROCERS' SPECIALTIES
SIMON LEVI CO., 60th and Compton
"Nuuts" or Nut Margar. ANgelus 3181

WIRE FENCES ERECTED
LAWN CRAFT SHOP
3120 SUNSET BLVD. OLympia 6110

Y, BEGINNING 10 A.M.

AUCTION

DENCE & CONTENTS
CHESTER PLACE
9th and Western Ave.

cessity for Immediate Disposal
Below Its Present Worth;
itive Sacrifice

DING FEATURES

operty, just 6 blocks from the corner of
e house is spacious and pleasing in de-
e, garage for two cars, with chauffeur's
hall, large living room, drawing room,
extends almost entirely across back of
kitchen. Butler's pantry, dining room,
and sun room on second floor, also 3
ly large basement, containing electrical-
d water heater. The maid's room, with
s separate entrance. The lot is 85x150,
wers abound. House is a model of per-
ern feature. This home is particularly
ate the more modest refinements.

BE SOLD PIECE BY PIECE
Sale, Continuing Monday, 7:30
2:30, 7:30 P. M.

tionally attractive. The present encum-
$19,500, transferable, permits a down
mmediate the usual real estate terms. This
has a real speculative value as well as
esirable home.

, AUCTIONEER
Phone VA. 5517

for business and family use—
See today's Times Want Ads

l Things

ordinary objects and services
ged alphabetically.

MACH. PIPE, TANKS, FITTINGS
NATIONAL SUPPLY CO. OF CAL.
149 N. Los Angeles St. Trinity 9345.

MACHINE WORKS—HYDS, DIES
Hahn, Harry W., Mfg. Co. Stamping. 733
S. San Pedro. TU. 5172.

MUSICAL INSTRUCTIONS, PIANO
LESSONS given at home for $1.50. MI386
BAILEY, OX. 7924.

NEED CASH—SEE JOEL
Highest prices, diamonds, watches, jewelry
watch repairing. St. Paris at cost.
JOEL JEWELRY, 251 W. 4th St.

"NUT MEATS"—Shelled and Salted
CALIFORNIA NUT STORE
High-grade shelled and salted nut meats. 602
S. HILL ST. Pantages Theater Bldg.

PATENTS
MODEL MAKING, DEVELOPING
MFG., DRAFTING AND DESIGNING
THE WATSON CO.
949 N. Main. Phone MU. 7994.

PATENT ATTORNEYS
Lockwood & Lockwood, patent and trade-mark
law. 548 S. Spring St.

PATENT ATTORNEY
Townsend, Copyrights, Trademarks.
713 San Fernando Bldg. VA. 8928.

PERMANENT WAVE $5.50
Entire head by experts, guarantee no kinks
or frizz. New oil method.
NOT A SCHOOL
ABELL HAIR SHOP, TUcker 5304.
704 Jewelers' Building, 747 South Hill.

PHONOGRAPH REPAIRING
RECORD AND ROLL EXCHANGE
1031 S. Main. Phone WE. 7431.

PIANO STORAGE SALE
Practice pianos, $25 up. Players, $150 up.
Grand pianos, $295 up. All good makes.
FOSTER, 733 S. Broadway, second floor.

PIANO TUNING, $2.50
WHY PAY MORE
PHONE AXtdge 9417

PIANOS—WE SPECIALIZE
In used Stefaway, Knabe, Chickering pianos.
Pioneer, 353½ S. Hill. MU. 2912.

PORTRAITS
Hartsook, Fred, 630 South Broadway, TRinity 2428. All principal cities of California.

PORTRAITS—Commercial Work
Martel & Howlett. We specialize on baby
photos. 2227 West Sixth. DRexel 6824.

POULTRY RANCHES
DELIGHTFUL AUTO RIDES—
PROFITS PROFITS PROFITS
Money-making chicken ranches. $50 cash, $10
month. Big quarter acres, surfaced streets,
L. A. city water, gas, $595 up. Biggest bar-
gain in L. A. Ideal home or profits. Others
making home income on these San Fernando
little farms. Come as guest. Investigate.
Means dollars for you. Comfortable auto leaves
office daily 10:30 a.m., 2 p.m. Come see for
yourself. You are welcome. Phone reservation,
MUtual 5625. J. D. MILLAR REALTY CO.,
520 Wilcox Bldg.

RABBIT HUTCHES (Dolan's)
2050 Long Beach ave., L. A. WE. 3843.
"Best and cheapest."

REAL ESTATE—GENERAL
MINES, W. W. & CO.
639 South Spring street. TRinity 5894.

ROOFS, NEW AND OLD
SHINGLES, HOT PITCH, GRAVEL.
MR. ARCHER. PHONE 597128.

ROOFING—SHINGLES
Pioneer Composition Shingle and Roof Co.
Buy on 10 small monthly payments. Phone
OLympia 5315.

ROTOGRAVURE PRINTING
CALIFORNIA ROTOGRAVURE CO.
130 South Broadway, Seventh Floor. MU. 4336.

SAN PEDRO BOAT EXCHANGE
MUNICIPAL FISH WHARF
Charter parties for day fishing, trips, week-
end cruises to ENSENADA and Islands of the
Pacific Coast. RATES CHEERFULLY
QUOTED. PHONE SAN PEDRO 10.

SCALP TREATMENTS—HAIRAGAN
Manicures, etc. SPECIAL gentlemen's ap-
partment. 1046 South Grand. OPEN EVES.
WEstmore 8243.

SCHOOL FOR GIRLS
SUNNY GABLES BEacon 8108.
SUMMER RATES.

SCHOOL DESIGNING
MARGUERY SCHOOL OF COSTUME
DESIGNING
1728 West Seventh street. DRexel 4658.

SCHOOL—MILITARY ACADEMY
ST. JOHN'S, 4060 West Washington. EMpire
2164. Boys from 6 to 14 years.

SCHOOL OF BOXING—BOB ROPER
teaches boxing. Wilshire Physical Culture Stu-
dio, 403 South Western. FLtmor 0696.

SCHOOL OF DANCING
CARL P. HORN, 836½ West Seventh. Se-
cial dances and classes every Tuesday, Wed-
day, Thursday and Saturday evenings.
lessons by appointment. 533075.

SHEET METAL WORKS
EAST PICO STREET METAL WORKS
715 East Pico. ATlantic 7468.

SHEET METAL WORKS
E. A. BUTLER SHEET METAL WORKS
648 Maple-avenue. Phone TUcker 1581.

SPANISH CLASS—ENROLL NOW
Three months $5. Rivas School, 145 South
Broadway, Suite 414. VAndike 4853.

SPANISH TAUGHT
SPANISH Castilian taught by the MARQUIS
GARRIDO ALFARO at PROGRESS SCHOOL,
VAndike 3738. 1235 WEST SEVENTH ST.

STORE FIXTURES AND SHOWCASES
WEBER SHOWCASE & FIXTURE CO.
322 South Los Angeles street. MAin 8184.

TAMALES
TAYLOR TAMALE CO.
1216 Las Vegas. ANgelus 2464.
Manufacturer of one of California's Best Food
Products. "Best is Cheapest."

TANKS AND TOWERS
J. K. Holbrook Company, 310 East Market
street. TRinity 7349.

TAILORS—A. FROMME
Cut, make and trim suits, $15.
307 Phillips Building, 224 South Spring.

TUTOR, EXPERIENCED Miss Preston,
EXCELLENT REFERENCES 149 S. Alvarado.
DR. 7801.

UMBRELLAS REPAIRED
RECOVERED
4804 Santa Monica Blvd. PH. OL. 3716.

WHOLESALE GROCERS' SPECIALTIES
SIMON LEVI CO., 60th and Central
"Nonsu" or Nut Margar. AXtdge 6181.

WIRE FENCES ERECTED
LAWN CRAFT SHOP
8240 SUNSET BLVD. OLympia 6710.

GOSY WILL GO TO POLAND

ment of $15,000,000 in Gold Arranged

ment in Metal From America Heavy

ure of $11,000,000 Also on Way to Brazil

W YORK, Nov. 13. (Exclusive) ngements for the shipment of 0,000 gold from New York to d were announced yesterday ting the heavy movement of tal from the United States to e countries which has devel- d in the last two months.

ments already made and con- ation assure that a surplus of gold ds over imports will be shown r of this year, the first time s no loss of the metal had oc- d since 1919.

GOLD FLOW REVERSED

e purchase of the gold by the k of Poland makes a total of 0,000 of gold exports already ched for so far this month, of being arranged to take $36,- 000, of which $11,000,000 already been shipped. Current strength sterling exchange indicates that y soon begin moving from country to London straight ex- ge transaction for the first time e pre-war days.

present situation represents a al reversal of the conditions that ailed early this year, when large ows of gold were pouring into country from many parts of the world. Until the current movement developed there had been hardly a break in the accumulation of gold by the United States since the war

SHIPMENTS FOLLOW LOANS

The heaviest movement of gold from this country so far has been to nations that have recently floated loans here, and the transmission of portions of these loan proceeds in the form of gold represents a new tendency in international financing. The present level of foreign exchanges has encouraged the shipment of gold following the flotation of loans in place of the usual procedure of transferring the funds to the countries doing the borrowing.

The most interesting possibility in connection with the gold movement is the indication that gold will be shipped from this country to London. The Bank of England suffered a severe drain on its gold supplies last summer through shipments to Argentina and other countries and would welcome a movement from this country.

RANCHER GORED BY WILD DEER

Buck Attacks Texan As He Repairs Fence and He Has to Climb Tree

BOERNE (Tex.) Nov. 13. (AP) Earl Adams, a rancher, is recovering today from a battle with a large buck deer which attacked him late Friday.

Adams was repairing a fence when the buck attacked him, goring his leg severely. Adams "bull dogged" the animal, but it escaped and forced him to climb a tree.

RUM GUARD ACT SHOCKS BRITISH

Seizure of Liquor Ship Off Bahamas Protested

Diplomats Take Up Matter in Weighty Discussion

Prize Captured From Cutter by "Yankee Pirate"

WASHINGTON, Nov. 13. (AP)—The aid Larry Christiansen, an American Coast Guardsman, is said to have given the hi-jacking exploits charged by the British government at Nassau against "Pop" Nestle, has led to informal conversations betwee Great Britain and the United States with a view to ratification of the working agreement reached in 1926 for British co-operation in curbing rum smuggling from the Bahamas.

The chief concern of the British thorities, it was learned today, is that assurances be given by the Washington government that future activities of American Coast Guard craft within British territorial waters will be so conducted as to avoid embarrassments to the Nassau officials, such as developed in the Christiansen-Nestle case.

BAR RESPONSIBLE

In effect, the British suggestion is that only vessels under responsible officers, presumably of commissioned rank, be intrusted with carrying out observation missions within British waters, provided for in the 1926 agreement.

Christiansen, now understood to be in a hospital in Florida, was indicted in Nassau on a charge of larceny and receiving stolen goods. The British Embassy is preparing to ask for his extradition, although the exact charge upon which a request may be made is still in doubt. Nestle, also an American, was indicted for piracy and is awaiting trial at Nassau on that charge.

BRITISH THEORY

The theory upon which the British are proceeding is that Christiansen, commanding a Coast Guard cutter, seized a rum-laden vessel within three miles of the Bahamas under the 1926 agreement which permits American cutters to carry out observation within these waters under certain conditions but denies them any right of seizure or other exercise of police power. While Christiansen's vessel was within British waters, accompanied by the seized rum runner, the valuable cargo of prize came into possession of Nestle, according to the theory of the prosecution of the piracy charge against him.

It is contended that Christiansen subsequently escorted the prize out of British jurisdiction, thus withdrawing from British authority material witnesses and evidence in the subsequent proceedings against Nestle and himself.

MARRIAGE CHAOS CLEARED

VIENNA (Austria) Nov. 13. (AP)—By a dictum calmly spoken by the Austrian constitutional court, 50,000 bigamous marriages, according to canonical law, are declared legal. Nearly 133,000 children are thus declared legitimatized.

The Socialist Governor, Albert Sever, eight years ago challenged the Roman Catholic church's canonical law by granting dispensation from "lets or hindrance"—which prevented the reunion of divorced Catholics and more than 50,000 couples straightaway contracted "Sever marriages," which had the semblance of legality until one or the other of the contracting parties chose to denounce the union, whereupon the courts unhesitatingly declared the marriage bigamous and any issue thereof illegitimate.

By this ruling hundreds of women and many men were driven to self-destruction when they found themselves thrown into the streets in disgrace. No amount of pleading availed for the introduction of parliamentary legislation to declare "Sever marriages" legal. The constitutional court, however, in its capacity as an appellate court, reverses the judgment of the lower court and by declaring a Sever marriage legal brings order to the ustrian marriage confusion.

COOLIDGE TO RECEIVE EXCEPTIONAL HONORS

WASHINGTON, Nov. 13. (AP)—Honorary membership in the Union League and its gold medal for exceptional public services, honors conferred upon no other President, will be accepted by President Coolidge Thursday, when he goes to Philadelphia to speak before that organization. The gold medal was bestowed upon President Lincoln and Johnson and honorary memberships were extended to Presidents Harrison, McKinley, Roosevelt and Taft. Both honors, however, have never been conferred upon the same individual.

RECITES BIBLE BOOKS

LITTLE ROCK (Ark.) Nov. 13. (AP)—Judge Carroll D. Wood, who has been on the Arkansas Supreme Court bench thirty years, has found time to become a Bible expert. He repeats five of the most difficult books of the Bible and the first chapter of Matthew, with its long list of proper names.

Tells of Murder in Pantomime

York (Pa.) Nov. 13. (Exclusive) Nine hours after the finding of a girl's body on the railroad tracks yesterday a deaf mute with gesticulations and excited pantomime "told" an eye witness story of the murder.

Even before the body had been discovered Arthur Long, known for years as "Dummy" Long, tried to tell about seeing a hunter fire two shots into a girl's body and then end her life with the butt of a gun. They laughed at his comic gestures. Long does not know how to write.

For nine hours he suffered ridicule at the hands of his companions. In the meantime, however, a farmer found the body, identified later as that of Gertrude Rudy, 16 years of age, and notified police. Finally, Long, both deaf and mute, appeared before detectives.

CUMBERLAND FALLS OFFERED KENTUCKY

LOUISVILLE (Ky.) Nov. 13. (AP)—To save the scenic beauty of Cumberland Falls, one of the natural wonders of Kentucky, Senator T. Coleman Du Pont of Delaware has offered to purchase the tract of surrounding land in two counties for presentation to the State as a park. The gift, it is understood, would represent approximately $225,000.

FOREIGN PRESS GROUP UNITES

Correspondents at Capital Form Association

Move Indicates Importance of Washington News

London, Paris, Berlin Have Similar Organizations

WASHINGTON, Nov. 13. (AP)—Emphatic evidence of Washington's place in the limelight of international events came yesterday with the announcement of the formation here of an association of newspaper correspondents whose job it is to "cover" for foreign readers what transpires in the national and international aspects of American life. Nearly all important foreign capitals, such as London, Paris and Berlin, have similar groupings of foreign newspaper men.

The announcement of formation of the Foreign Press Association of Washington D. C., was made by Robert J. Remy, manager of the American bureau of the Havas News Agency of Paris. A temporary committee composed of Remy, Wilmot E. Lewis, representing the London Times, and Dr. Max Jordan, Washington representative of the Berliner Tageblatt, has been named to arrange for the election of a board of directors of the new organization, which will make its headquarters at the National Press Club, of which all of the foreign correspondents are members.

In announcing the formation of the foreign press group, Remy said it is due "to the increasing importance and influence of Washington as a world news center."

"The need," he said, "has long been felt for closer co-operation of foreign press correspondents with permanent offices in the capital of the United States."

PROODS
RUGS OF THE ORIENT
304 Wilshire
Beverly Hills, California

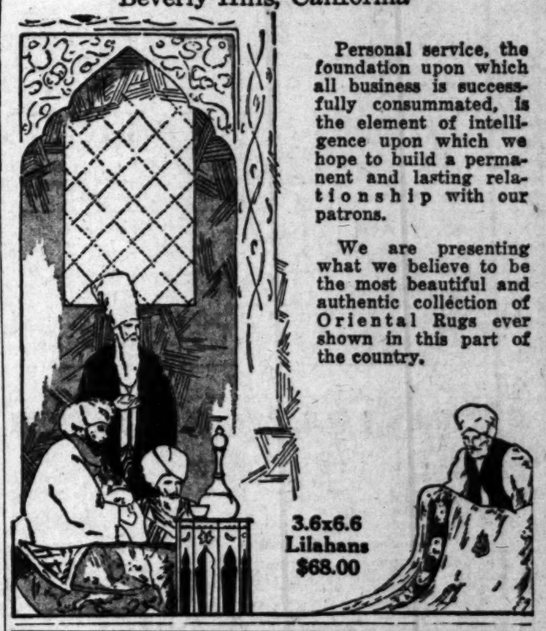

3.6x6.6
Lilahans
$68.00

Personal service, the foundation upon which all business is successfully consummated, is the element of intelligence upon which we hope to build a permanent and lasting relationship with our patrons.

We are presenting what we believe to be the most beautiful and authentic collection of Oriental Rugs ever shown in this part of the country.

Used Autos Now Easy to Buy!
The selection of a good used car—whatever make or model—is a simple task—just consult—
TIMES WANT ADS

WE CURE PILES
Without Surgical Operation

No Hospital Confinement. No loss of time from work or business in uncomplicated cases. Fistulas, fissures, ulcers, prolapse, tumors, proctitis, treated by humane methods.
NURSES IN ATTENDANCE. SEND FOR FREE BOOKLET. GUARANTEED SERVICE
For appointments, phone WEstmore 3548.
Hours: 11 A.M. to 4 P.M. Daily, except Sat. and Sun.
WE INVITE THOROUGH INVESTIGATION OF OUR WORK AND THE RESULTS
G. W. FULLER, M.D.,
and ASSOCIATES
902 Western Pacific Building
1031 So. Broadway, Los Angeles, California.

No charge for Repairing $5 and $7 Parker Duofold Pens
First Cost is Last Cost — The Owl Drug Co

The Parker "Penvelope," Madame

—carries your Parker Slender Pastel Pen and Pencil snug and safe in your hand-bag

Here is real convenience when you are shopping; at your club; a bridge-tea; or elsewhere, when you want to make a list, or memorandum, or write a note or check.

A genuine grain-leather "Parker Penvelope," silk lined, contains your Parker Pastel Fountain Pen and Pencil—snug and safe in your hand-bag—all ready for quick and easy use.

It's one of the neatest, smartest, handiest things you'll ever carry with you.

Your choice of pens and pencils in six pastel shades. Non-breakable barrels—famous Parker Pressureless Touch—14K gold points that make writing easier than it has ever been before for you.

"Penvelopes" (in any of four colors) are made to match or complement the colors of the pens and pencils.

The complete set—Pen, Pencil and "Penvelope," $8. Pen separate, $3.50; Pencil, $3.

One of the most useful innovations ever offered in a writing aid.

See your Parker Pen dealer. He'll show you the "Parker Penvelope" enclosing a charming Parker Pen and Pencil. You'll want one of these lovely sets just as soon as you lay eyes on it.

THE PARKER PEN COMPANY, JANESVILLE, WISCONSIN
SALES AND SERVICE STATION: 230 PHELAN BLDG., SAN FRANCISCO, CAL.

Cord 50c Extra

$3.50

Parker Pastel Penvelope $8

Parker Pastel Duette $6.50 the Set Including Gift Box

$8 Including Penvelope

The Largest Display of Parker Pens in the West
Your name engraved free on pens or pencils purchased here
Schwabacher-Frey
An Unusual Gift and Stationery Store
736 South Broadway TRinity 1291

Pasadena Furniture Co

The Store is Filled With Pre-Holiday Values

COME IN TODAY!—you will be delighted with our choice assortments and will marvel at the extremely low prices for the quality offered—

Pay Out of Current Income

Our Budget Payment Plan is a dignified and helpful plan that enables everyone to enjoy home comforts whenever they wish.

Bookcase Only, $39.75

A two-door bookcase of simple lines—with over 14 feet of shelves for your favorite volumes. Finished in brown mahogany—height 53 inches, width 35 inches.

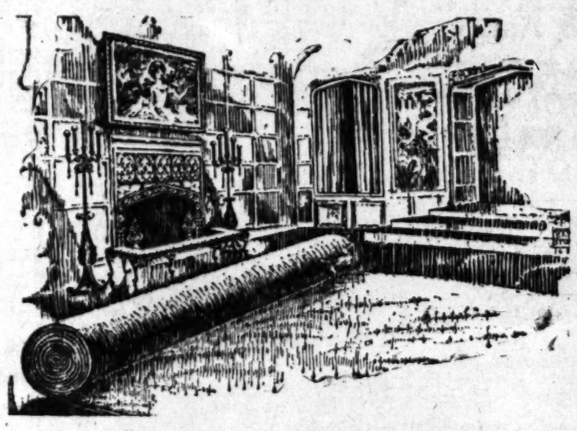

Carpet Your Rooms Without Seams
—Broadloom Carpet—
9.0 and 12.0 ft. wide (Seamless)
Priced at $7 Sq. Yd.
Closely woven—satisfactory for hard usage. Several popular colors to select from.

Occasional Chair, $59
An interesting and inviting chair made with solid mahogany frame—upholstered in a rich, brocaded covering.

Genuine Hand Hooked Rugs
Gay! Colorful! Patterns to Suit Different Tastes!

OBLONG

24x48	$13.50
27x54	17.50
30x60	22.50
36x72	32.50

OVAL

22x36	$ 9.00
26x42	12.50
32x45	16.50

Cameo Oval Rugs for Gifts!
Especially suitable for bedroom use or where a spot of color is needed.
Size 27x40 in. $12

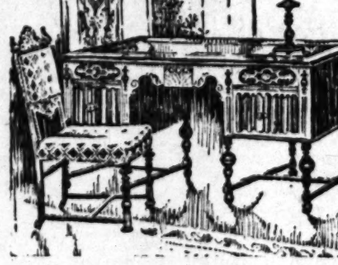

Desk Table of English Design
A striking example of beauty and utility combined. The finish is dull, high lighted walnut with overlay panels that portray the distinctive character of this fine piece.

As Sketched Above
An ideal home desk for the business man. Suitable for living room or library. Size top, 30x54 inches.
Price $135

On display a complete line of desk tables in various sizes. Styles and finishes to match any interior—$42.50 to $375.

An Artistic Table Lamp Complete With Shade, $17
This vitreous lamp is finished in subdued shades of green, red or mirror black and is mounted on a dull gold plated base, rich and permanent in color. The 16-inch striped silk shade is soft and lustrous in tone.
Priced Separately—Lamp $9.00
Shade $8.00

Complete Rug Assortment
—Seventh Floor

2 Piece Living Room Suite Specially Priced.....$229.50
This gracefully fashioned suite with a distinct appeal of standardized quality throughout the construction is made by "Karpen." The dull, satin finished mahogany exposed frame is delightfully carved and shaped. Upholstered in a most durable fabric in neutral colors, with reversible cushions in gorgeous frieze.

Pasadena FURNITURE CO.
532-542 East Colorado Street
PASADENA

Come to Pasadena and Save!

The Times Free Information and Resort Bureaus

MAIN OFFICE—CORNER FIRST AND BROADWAY

are for the accommodation and benefit of persons seeking interesting routes of travel, desirable hotels and rest, recreation and recuperation at the seashore or in the mountains. Particulars are furnished by competent attendants and by correspondence to the general public regarding rates and attractions of railroad and steamship lines, hotels and pleasure and health resorts. Descriptive circulars and transportation literature are kept on hand for inspection and distribution. This service is absolutely free.

Make Your Resort and Hotel **RESERVATIONS**

FREE OF CHARGE AT THE

Times Information and Resort Bureau, Times Bldg., Bdwy. at First St., or at The Times Branch Office, Information and Resort Bureau, 621 South Spring St. Telephone MEtropolitan 0700.

"Direct-U"

Have you had difficulty in finding some particular advertised product? Have you had to hunt from store to store to find something you had seen advertised? The Times has established a new department, called "Direct-U," which has collected data about thousands upon thousands of trade-named (advertised) products and stands ready to tell you just where you can find the thing you want.

The Times is glad to help its readers and advertisers through this new service—so make free use of it—there is no charge, of course.

All you need do is phone the Los Angeles Times—MEtropolitan 0700—and ask for "Direct-U" Department.

Resorts

CATALINA ISLAND TRIP

Hotel St. Catherine, Am. plan, Hotel Atwater and Island Villa, European. Steamer Sails 10 a.m. daily. Boat train lvs. 6th & Main, L. A. at 8 a.m. $2.10 round trip from L. A. $2.25 from Wilmington. $15 two days; $18 three days, all expense included.

TICKETS, 103 P. E. BLDG., L. A. Ph. TR. 2961

"Is All the World No Trip Like This"

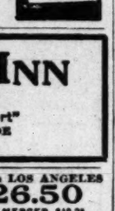

THE DESERT INN

Palm Springs, Calif.

"America's Foremost Desert Resort"

ALL PAVED ROAD VIA RIVERSIDE

Telephone Palm Springs 261

YOSEMITE R. T. from LOS ANGELES **$26.50**

FROM MERCED $10.20

Tickets and Reservations Pack-Judah, 749 S. Hill.

MOUNT WILSON HOTEL and BUNALOWS

Open all year. Wide auto road open to all automobiles. American Plan Hotel on Peak. Rates reasonable. Lodging $1.50, and up. See 62 towns by their lights. World's largest observatory open daily, 1:30 p.m. to 2:15 p.m. Free Illustrated Astronomical Lecture, Friday nights. Look through telescope. Daily stages leaving L. A. and Pasadena. See Times and all other Information Bureaus or phone Sterling 2934-72. A. K. Wright, Res. Mgr.

Santa Monica Hotels and Apartments

SUNSET FROM THE MIRAMAR ON THE PALISADES

In Santa Monica

Where Wilshire Boulevard meets the Ocean.

Such an evening as you have never seen, depths upon depths of unimaginable color, and a high silence broken only by the musical murmur of the old Pacific. American or European Hotel

APARTMENTS PAR EXCELLENCE

LUNCHEONS—DINNERS—BANQUETS—CARD PARTIES.

BOONE RILEY, Manager.

The Embassy

"The Aristocrat of Santa Monica"

Recently opened. One, two and three room apartments. Daily maid service. Steam heat. Electric refrigeration. Also, hotel rooms. Attractive winter rates to permanent guests. Telephone Santa Monica 86121.

Los Angeles Hotels and Apartments

New Hotel Rosslyn and Annex

FIREPROOF—1100 ROOMS

Largest Popular Price Hotel in the West. Free Bus to and from Depots. HART BROS., Props. FIFTH AND MAIN STREETS.

Resorts

It's a Wonderful time to visit Yosemite

THE AHWAHNEE — *Open All Year*

One of the world's distinguished resort hotels—a treasure-house of interest and color. 92 individually decorated rooms. American Plan, $12 a day upward.

AND THE SENTINEL — *Open All Year*

Long the center of winter sports and firelit evenings in historic Yosemite Village; European Plan, $2.50 a day upward.

AND NOW, WINTER HOUSE-KEEPING CABINS

An innovation, at low weekly rates. Motor in by Yosemite De Luxe Motor Coaches over the All-Year Highway from Merced, drive in your own car, or come by train. All reservations at

YOSEMITE PARK & CURRY COMPANY

Los Angeles, 604 W. Sixth Street

Phone Vandike 5022

The **AHWAHNEE IN YOSEMITE**

League Leaders Plan New Policy

LONDON, Nov. 12. (Exclusive)—In view of the coming meeting of the Council of the League of Nations, an active interchange of views is going on between the big three, Sir Austen Chamberlin, Aristide Briand and Dr. Gustav Stresemann, the foreign ministers of Great Britain, France and Germany, respectively, for coordinating on a policy.

Dr. Stresemann, as the youngest and most active, is rapidly taking the leadership and this time has given positive assurance to his colleagues that he will be able to present the Council with improved relations between Germany and Holland by pushing forward the trade agreement in spite of the opposition of the German reactionaries. When this canker has been removed the three ministers will be able to turn their attention to settling the Hungarian trouble, which endangers the stability of Central Europe.

THANKSGIVING EXCURSIONS

On account of Thanksgiving Day, reduced fares will be effective between all Union Pacific stations in California, Nevada and Utah. Tickets will be good going November 22, 23 and 24, with return limit November 28, 1927.—[Advertisement.

BIDS SOUGHT FOR TRADING OF POWDER

Government Asks Offers for 4,000,000 Pounds of Deteriorated Explosive

WASHINGTON, Nov. 13. (AP)—Uncle Sam has 4,000,000 pounds of deteriorated cannon powder that he would like to trade for more up-to-date explosives. Bids will be opened at Picatinny Arsenal, Dover, N. J., December 5, next, at which time proposals of exchange from manufacturers will be received.

Half of the deteriorated powder is stored at the arsenal, 1,500,000 pounds of the remainder, made up in charges for the 9.2-inch howitzer, is stored at the Big Point depot, Portmouth, Va., the remaining 400,000 pounds, also in prepared charges, is at the Curtis Bay ordnance depot, Maryland.

The proposal will permit manufacturers who acquire the deteriorated powder to break it up into its constituents on government reservations under restrictions and safeguards laid down by commanding officers. Much similar powder has gone back into commercial use in connection with the manufacture of paint and artificial leather.

Long-Missing Wife Found in New Hampshire

CLAREMONT (N. H.) Nov. 13. (AP) Mrs. Anne Ramsey Forbush, wife of Rev. Bascom E. Forbush of Canandaigua, N. Y., who has been missing since October 19 when she disappeared from a Washington Theater, was found today in a shack in the woods near here by Stephen Vansiot, a high-school student.

The boy found Mrs. Forbush sleeping in a lean-to on his father's farm. She was brought here.

The disappearance of Mrs. Forbush was ascribed to a strange nervous malady which impelled her to seek solitude. She dropped out of sight while her husband waited for her in the lobby of a theater in Washington while they were en route from Canandaigua to Florida on a motor trip.

Marooned Yacht Party Rescued

MIAMI (Fla.) Nov. 13. (AP)—After being marooned on an island in the Florida keys since their yacht, the Cynthiana, sank early yesterday, Mr. and Mrs. R. H. Harris and Mr. and Mrs. Henry H. Filer were rescued today by a boat from Key West and were en route home tonight.

The yacht was anchored Friday off the key and during the night dragged its anchor and foundered. All seven persons aboard were landed before the vessel sank.

Three members of the party, Harry N. Roth and Will Claire, Miami, and Pete Matthews of Lemon City, reached Key West last night in a small rowboat, having rowed more than twenty miles against strong winds and a heavy sea.

ALABAMA CASE TESTS LIBERTY

"White Man's Negro" Victim of Hooded Outrage

Church Leader Accused in Land Grab Plot

Issue Joins Klan and State in Trial of Strength

BY PHILIP KINSLEY

BRIMINGHAM (Ala.) Nov. 13. (Exclusive)—Alabama is caught between two fires in its war on the Ku Klux Klan. One is the desire to keep the State as dry and moral as possible, which is what the Klan is trying to do; the other is the desire to accomplish this in a legal and orderly manner.

The Klan is a sort of puritanical vigilance committee. Most of the floggings are attributed to two causes—offenses against prohibition and sex irregularities. Most of the persons flogged "had something coming to them" in popular estimation. They were dealing in liquor or promoting immorality. This is why the people are not greatly aroused over the so-called reign of terror in the State, why the Governor is silent when asked to resign from the Klan, and why the State is having an uphill fight to get evidence and square juries. The cause, if not the method, is popular, and that is something for critics of the American scheme, political and moral, to consider.

There is one case, however, that has aroused general indignation. It concerns property rights as well as personal liberty. It is to be the test of strength between Atty.-Gen. McCall and the Klan leaders.

WHITE MAN'S NIGGER

Arthur Hitt is just a "white man's nigger." Any attempt to describe him or particularize him is met with this sort of response. He has been so ill treated and frightened that he has fled to the deepest part of his native woods with his dogs. Even the authorities may have trouble in getting him out. He has lost about everything in this world, his family scattered, his home in strange hands. There is no ease or comfort in life any more, and there are the woods at night filled with mysterious shadows and fitting white robes after him.

Arthur lived in a tree-shaded glen in the hills about eighteen miles from Birmingham with his wife, Minnie, and a brood of children. He had lived there as long as he could remember, and the property was his, sixty acres. It had come down to Arthur from his grandmother, who had been given the land by her master.

No one paid any attention to Arthur and his family. One day a man appeared who wanted to buy the land. Arthur straightened his shoulders and looked hard at Minnie when the sum was mentioned, more than $1000. Maybe it was $1900, Arthur cannot remember. He shook his head. He would not sell. Always had the place, nowhere else to go. No, he would keep his home. And he went away into the woods. The man had told him that it was getting to be a white neighborhood and he was not wanted there and had better sell.

SENSES TROUBLE

A week later Arthur sat on the big flat stone in front of his house in the evening, after a hard day's work in the field. It was a warm, mellow southern night and he sat there a long time thinking. He was worried, thinking about what that man had said. The dogs rubbed against him and the children played in the yard. He would hate to go, but maybe he would have to, if the white folks said so. He had never in all his life lifted his voice against his white lords, and was content to be let alone.

One thing that worried him was that he had found some one had planted a still in the woods on his place. He knew this meant trouble. He had gone up there at night and had emptied out the whisky. He feared something, he knew not what. Finally Minnie called him to bed and he went in. About midnight he was awakened by a loud knocking on the door and heard men talking on the porch. He asked who was there and a voice said, "Your friend Mr. Smith is in trouble with his car down the road and he wants you to bring some gas." This sounded all right to Arthur. One white man in the world he trusted was F. J. Smith of Birmingham, whose bird dogs he was training and who was a frequent visitor. He opened the door and two short, rather heavy men, dressed in masks and white robes, sprang at him, struck him over the head and threw him into an automobile. Other men in robes were in the car. Arthur was too dazed and frightened to tell where they were going, but it was up the road, over the hill, into the wilderness.

VICTIM FLOGGED

The car was stopped in a secluded valley and Arthur was dragged into a little pine grove. His hands were bound to a tree and he was stripped of his shirt. The men brought out a short thick strap, with a buckle in the end of it. "You've been carrying on with a white girl, letting her ride on your truck," said one of the white caps, as he cut open the flesh of the negro's back with a lash of the strap. "You've got moonshine whisky up on your place," was the second accusation, as more blows fell. The buckle cut holes in his flesh, and blood was on his head and running down his back. He would carry the marks to his grave. The floggers grew weary after a while and they untied him and left him there. "You get out of this country. We don't want niggers around here," was the final order.

Arthur knew that he must go. The white men said he must go. The dogs found him and licked him and he got home somehow and told Minnie. They had no thought of seeking help or complaining, or going to law about it in revenge and hatred.

A day or two later a man came who offered Arthur $900 for his property and he signed it away. Minnie made her mark on the document, too. After commission and taxes and other things were deducted, Arthur was given a check for about $600.

Then came the sensation that brought this case into the center of interest and has kept it there since. On June 4, the warranty deed was signed and recorded this property with W. J. Worthington of Birmingham as the real purchaser.

LAWYERS INDICTED

Mr. Worthington is a lawyer, a pillar in the Methodist Church, teacher of a Bible class there, and had been a leader in the Klan. Could it be possible that this upright citizen would go to such lengths to obtain a piece of property? Worthington had come into prominence some time before this in a Klan raid on Chinese restaurants, looking for liquor.

Worthington was recognized when he lifted his mask to better smell the breath of one of the patrons suspected of having taken a drink in the place. He was arrested for this, but had no trouble in getting out of it. He was a power, a man of wealth, feared, hated, followed and admired.

Investigation of the Hitt flogging by the Attorney General and Solicitor Jim Davis of Birmingham, who was threatened but who did not stop, led to the indictment of Worthington on the charge of kidnaping.

Worthington denies all part in the flogging and maintains that it was the work of moonshiners and had nothing to do with the forced sale. While the grand jury was investigating this and other cases it was learned that one Emmet Williams had been approached and offered money if he could testify that he took part in the Hitt flogging and that it was over a whisky war. Julius Lumpkin was indicted on charges of bribery, and this case is pending as an interesting sidelight to the celebrated Worthington case.

ONCE PROFESSOR CHAMP KILLER

Drags Forty-seven Rattlesnakes from Holes in One Afternoon With Fishhook

FORT STOCKTON (Tex.) Nov. 13. (Exclusive)—A fishhook which has caught forty-seven rattlesnakes gives a local geologist claim to champion killer of the West.

Dr. Hal Bybee, former University of Texas professor, recently dragged almost half a hundred reptiles from their dens in one afternoon with a fishhook. The rattlers are headed back to their mountain homes for the winter at this season, he said.

CHINA ENVOY AT MANILA IN DISFAVOR

Recall May Be Asked for Lobbying Against Measure Regulating Immigration

[Copyright, 1927, by the Chicago Tribune]

MANILA, Nov. 13. (Exclusive)—The recall of Lingoh Wang, Chinese Consul-General here, is likely to be asked by Acting Gov.-Gen. Eugene Gilmore, according to the Manila Daily Bulletin, on grounds that Lingoh Wang lobbied in the legislature to defeat the Chinese registration bill. The bill provided drastic penalties and deportation for Chinese caught illegally entering the Philippines. It is said the law was recommended by Washington which is alarmed at the increasing influx of Chinese into the Philippines contrary to the American exclusion laws.

Lingoh Wang says he consulted with the Senators and urged them to postpone action on the bill. This was stated to be undue interference by a foreign representative in internal affairs of a dependency of the United States, and an attempt to defeat the operation of the Federal Chinese exclusion law.

The Chinese Consul-General states that there are about 150,000 Chinese in the Philippines, of whom 60,000 are not Filipino citizens and admits further that more than 10 per cent of these entered the Philippines illegally. He states most of the illegal entries were made via Singapore and British North Borneo, through Jolo and other southern ports of the Philippines. Lingoh Wang added that several companies are engaged in illegal traffic in Chinese immigration but argues it is not fair to deport Chinese who are unable to show their papers. It is stated here that the chief purpose of seeking to tighten up the exclusion laws is because the Philippines act as a stepping stone for Chinese seeking to enter Hawaii and the United States.

C. H. Ludington, Publisher, Dies

PHILADELPHIA, Nov. 13. (AP)—Charles H. Ludington, 61 years of age, philanthropist and vice-president of the Curtis Publishing Company, died today at his home in Ardmore, Pa., near here.

Mr. Ludington's benefactions were numerous, his most recent gift being $800,000 to endow a department of personal study at Yale University.

Funeral services will be conducted tomorrow.

Omar Edition of 1859 Valuable

LONDON, Nov. 13. (AP)—Snoopers in London's thousands of second-hand bookshops are always on the lookout for a copy of Fitzgerald's "Rubaiyat" published by Quaritch in 1859.

There were only 250 copies of this edition and it was such an unfortunate venture that the unhappy publisher displayed it on the pavement at 4d the copy.

A well-preserved copy of this edition is now said to be worth £250, or more than $1000.

MAIL SUSPECT TAKEN

Asserted Postal Bandit Captured in Welsh Mountains

READING (Pa.) Nov. 13. (AP)—State police announced tonight that they had captured Frank Glass of Plowville, wanted in connection with the $22,000 postal robbery at Birdsboro last Thursday. Glass was captured in the interior of the Welsh Mountains.

Corp. Reichert, who reported the capture, said that Glass had confessed his part in the hold-up and had implicated several postal clerks.

All but $7000 of the booty was recovered in an automobile abandoned after a ten-mile running gun battle with police the day the robbery occurred.

The State police also announced that J. Webster Evans, a Birdsboro postal clerk, had been taken into custody. As he was leaving the side door of the Birdsboro postoffice he was knocked down by a robber who seized the package and fled into the Hopewell Mountains.

HOLE-IN-WALL JEWELER

DES MOINES (Iowa) Nov. 13. (AP)—Des Moines has a jewelry store so small that customers have to stand on the outside when making purchases. The "hole in the wall" is in the down-town district and the owner says he does an annual business of $8000, so sees no need for enlarging his store.

COURT-MARTIAL STIRS RUMANIA

Trial of Manoilescu Arouses Public Opinion

State Methods of Handling Carol Case Disclosed

Dramatic Incidents During King's Illness Told

BUCHAREST, Nov. 13. (AP)—Rumanian public opinion is profoundly stirred by the court-martial of Mihail Manoilescu, former Undersecretary, charged with conspiring to bring former Crown Prince Carol back to Rumania and put him on the throne.

The proceedings of the court-martial thus far have proved a revelation. Manoilescu's brilliant oratory has served in the minds of the people to bring as much credit to Carol as discredit to certain political methods in Rumania. Although the case has been in progress for only two days it already is replete with dramatic developments giving new light to the country's troubled dynastic situation.

The evidence of Manoilescu and others has been given with the object of showing that Carol had the interests of the country deeply at heart and that his abdication was not due to any personal idiosyncrasies, but to his treatment by M. Bratiano, now Premier. Scores of spectators and two of the military judges wept when the defendant described how the Premier prevented realization of the dying request which King Ferdinand repeatedly uttered to see his eldest son.

WANT TO SEE DOCUMENT

The public is clamoring to see the document which Manoilescu and other witnesses assert Carol wrote to the King giving the inside reasons for his renunciation. This has been omitted from the government pamphlet containing the text of documents affirming Carol's renunciation.

The leaders of the opposition political parties declare that the hearing has turned into a trial of the accusers themselves and a formidable indictment of the Bratiano Brothers—Ion and Vintilla—the effect of the trial so far has been to intensify, rather than allay, the dangerous political strife.

Opponents of the government say that the trial, which Bratiano hoped would terminate the Carolist affair and stifle the opposition, has served only to stiffen the opposition. Yesterday the prosecutor attempted to end the hearing but the defendant's 110 volunteer lawyers demanded that at least four of their number should be heard, a request which the court granted.

Meanwhile the government has intensified the censorship. Bucharest newspapers are appearing with great gaping white spaces, reminiscent of war days. The government also has forbidden a national gathering of Peasatn's party at Alda Julia unless the dynastic question is avoided.

BITTER CONTROVERSY

A bitter controversy arose last night over the defense's demand for the calling of the former Crown Prince as a witness.

"He must come in order to prove that he never thought of returning except as a member of the regency," shouted M. Theodoreanu, the defendant's expert on criminal law. "He is a Rumanian citizen and nobody has the right to prevent him from coming to give evidence. Our laws know neither exile nor excommunication."

The prosecutor retorted:

"Carol cannot return because the law forbids his return for ten years. Moreover, I am authorized by the competent authorities to say that on no account will they tolerate Carol's entry into Rumania."

After more than two hours' secret deliberation, the court rejected the defense's argument, three votes to two, and Thodoreanu retired in disgust, declaring that the trial was a travesty.

Manoilescu, whose trial has stirred all Europe, and thrown his political enemies into consternation, resembles in many ways a hustling, resourceful American, rather than a Latin.

VERSATILE MAN

Only 35 years of age, he already has distinguished himself in engineering, law, diplomacy, finance and literature and is the inventor and builder of a new heavy type 210-centimeter mortar which enabled Rumania effectively to hold the Moldavian front in the World War. His gun, which was adopted by the government with the support of Carol after much hesitancy by the War Department, now guards the tomb of Rumania's Unknown Soldier in Bucharest.

Before he became involved in the Carolist affair, Manoilescu was being considered by the Carnegie Peace Endowment to write a history of Rumania's industries during the war. He already has written a number of books dealing with finance, economics and civics.

A leader of the younger element of public men in Rumania, his slogan is "Greater Rumania as a Nation; Pride not as national vanity." One of the greatest services he performed for his country was the obtaining of a large and much-needed loan from Rome bankers. While in the Italian capital on this mission he danced with Premier Mussolini's daughter and played poker with King Victor Emmanuel. At the same time he concluded with Italian government officials an agreement regarding war debts on much better terms than those obtained by the Rumanian Minister at Washington.

Miles Praises Trade Parleys

WASHINGTON, Nov. 13. (AP)—Basil Miles, American Administrative Commissioner at the Paris headquarters of the International Chamber of Commerce, declared in a report today to the American section of that organization that some progress has been made by European countries toward elimination of trade barriers as a result of the Geneva and Stockholm economic conferences.

"Governments now are beginning either to apologize or protest, as the case may be, whenever they diverge, or are faced with divergencies from the sane and peaceful decisions of these two remarkable expressions of opinion based on the authority of practical experience," the report said.

Commissioner Miles declares that while the diplomatic conference at Geneva failed to realize its purpose in complete form, "it has torn aside the veil of reticence which obscured a good many vital policies and the dormant difficulties which lay behind them have been given a fuller ventilation than ever before."

Souvenir Hunter Steals Knocker

LONDON, Nov. 13. (AP)—Souvenir hunters visiting England's places of historic interest have had a good season this year. They have stolen:

Anne Bolevn's knocker from the door of No. 2 Deans Cloister, Windsor.

The key of the south door of Avonside Church, Stratford-on-Avon.

A large piece of Roman pavement from the Chester Museum.

Nearly thirty prayer books have been stolen from Westminster Abbey. A few of these have been returned from the United States with letters of apology.

Steamships

HAWAII

A Voyage back to Springtime!

WHERE flowers bloom riotously—where the sun smiles gently the whole year round—where the enticement is irresistible just to play—or stroll—or dream from dawn till dusk.

If you're eager for new sights—Hawaii supplies you abundantly. Trips along the famous coastlines of Molokai and Maui islands—the fern forests, lava tubes and other wonders of Hawaii National Park—climaxed with a visit to Kilauea volcano and its "Pit of Everlasting Fire!"

Personally Conducted

20-Day Tour

Sailing on the LASSCO Luxury Liner

S.S. City of Honolulu

Saturday, Nov. 19

The tour covers 20 days, Los Angeles back to Los Angeles. The cost is $325.50 and up, depending on stateroom and hotel accommodations selected and including every necessary ship and shore expense.

These rates for the Personally conducted Tours are identical with those for the regular 5-Week All-Inclusive Tours of the two de luxe liners "City of Los Angeles" and the "City of Honolulu" throughout the year.

Special Entertainment. In addition to the ship's regular orchestra, a notable musical organization, consisting of J. Howard Johnson, tenor, Marguerite Johnson, contralto, and Lillian Wilson, soprano, with violin, cello and piano accompaniment, will provide a splendid series of programs during the voyage of the "*City of Honolulu*," sailing Nov. 19.

Early Sailings

S.S. City of Honolulu Nov. 19
S.S. Calawaii . . . Nov. 26
S.S. City of Los Angeles Dec. 5

Minimum 1st Class $90 *One-Way Fare*

All Inclusive 3-week Tours

—are available on each of the above steamships. The cost of such tours includes every necessary ship and shore expense from Los Angeles back to Los Angeles, and ranges from—

$278.50 and up

depending on the steamship and Island hotel selected by the traveler.

For full particulars, call—

LASSCO

LOS ANGELES STEAMSHIP CO.

730 So. Broadway
Tel. VAndike 2421
505 So. Spring. *Tel. VAndike 2421*
6723 Hollywood Boulevard
Tel. GLadstone 5303
25-11

CRUISE TO NEW YORK

Via PANAMA & HAVANA

Visits ashore in Mexico, Guatemala, Salvador, Nicaragua, Canal Zone, Cuba

Modern cruise steamers built especially for tropical service. All outside cabins with comfortable Simmons bed for every passenger. Wonderful meals, music and dancing. Sailings every 3 weeks. Cost is remarkably low. First class fares to New York, bed & meals included

One way $250 up.
One way rail, one way water $350.

Next cruise sails from Los Angeles on

S.S. COLOMBIA, November 28.

From San Francisco two days earlier

Join an all-inclusive tour to Spanish America, Havana and return via Florida, New Orleans & Apache Trail, leaving San Francisco, Jan. 7, 1928

Ask for illustrated descriptive booklet F

PANAMA MAIL S. S. CO.

1 Pine St. San Francisco — 548 S. Spring St. Los Angeles

Balmy Days as You Ride Ea

enjoy the delightful trip through the picturesque Southwest and romantic Old South

The colorful route east of Southern Pacific's "*Sunset Limited*" skirts the nation's southern border. Through California's orange lands; across fertile mesas, broad cattle ranges. Phoenix, El Paso, San Antonio, Houston, and on along the placid bayous of Louisiana to New Orleans.

"*Sunset Limited*," famed round the world, carries you swiftly and comfortably. Its appointments are superb; comparable to those of a fine hotel or club.

From New Orleans you can continue by train to middle west or eastern points, or by Southern Pacific steamship to New York (meals and berth on the ship included in your fare).

You can go this way and return if you wish over another Southern Pacific route—Golden State Route between Los Angeles, El Paso and Chicago; Overland Route—San Francisco, Ogden and Chicago; and Shasta Route—to Pacific Northwest and east over northern line. A wide choice offered only by Southern Pacific.

The new Sunset Route booklet describes this inviting trip in detail. Ask for a copy and for further particulars.

See Apache Trail of Arizona Enroute.

Sunset Limited

Southern Pacific

Ticket Offices: 212 W. Seventh St. Main Floor Pac. Elec. Bldg. — 1147 S. Broadway Sixth & Main Sts.

Subway Terminal Bldg. — 425 So. Hill Street — Station—Fifth and Central

Glendale 106 N. Brand — Hollywood 6768 Hollywood Blvd. — San Pedro 212 E. Fifth — Seventh 11269 Santa Monica

Beverly Hills Pac. Electric Station — Whittier Pac. Electric Station — Long Beach 156 West Ocean — Ocean Park Trolley Way

Steamships

PACIFIC STEAMSHIP LOW FARES

SEATTLE $37.00 up

SAN FRANCISCO $11.00 up

Dorothy Alexander SAILS THURSDAY

PORTLAND $26.00 up

SAN FRANCISCO $10.00 up

S. S. Adm. Peoples SAILS TUESDAY

Phone MUtual 4321

501 W. 5th St. — 515 S. Spring

Superb Routes of Travel

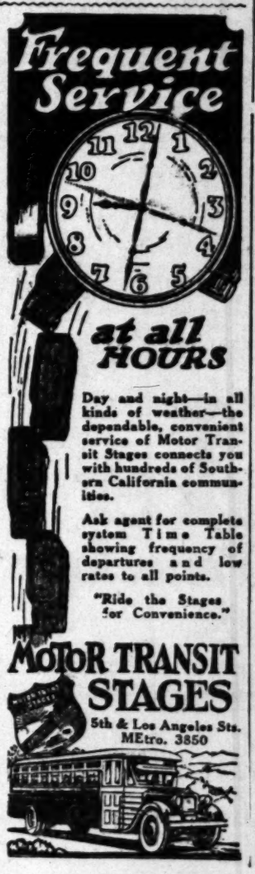

Day and night—in all kinds of weather—the dependable, convenient service of Motor Transit Stages connects you with hundreds of Southern California communities.

Ask agent for complete system Time Table showing frequency of departures and low rates to all points.

"Ride the Stages for Convenience."

LASSCO for SEA

Tomorrow

S. S. Yale

Sails at 4 p. m.

San Francisco

$13.00 Including Meals

Wednesdays

S. S. Harvard

Sails at 3 p. m.

SAN DIEGO

$3.50 Including Dinner

Regular Sailings

To San Francisco—Every Tuesday, Thursday, Friday and Saturday

To San Diego—Every Wednesday, Thursday, Saturday and Sunday

Boat train leaves P. E. Depot one hour before each sailing

For full particulars—

LASSCO

LOS ANGELES STEAMSHIP CO.

730 So. Broadway—Tel. VA. 2421
505 So. Spring St. Tel. VA. 2421
6723 Hollywood Blvd. GLadstone 5303

A USED CAR will run your business errands—take your family calling—bring you lots of fun—buys are in the Times Want Ads

lmy Days
ou Ride East

delightful trip through the picturesque Southwest and romantic Old South

ful route east of Southern Pacific's *"Sunset* rirts the nation's southern border. Through orange lands; across fertile mesas, broad s. Phoenix, El Paso, San Antonio, Houston, ng the placid bayous of Louisiana to New

imited," famed round the world, carries you comfortably. Its appointments are superb; to those of a fine hotel or club.

w Orleans you can continue by train to mid-eastern points, or by Southern Pacific steam-w York (meals and berth on the ship in-ur fare).

go this way and return if you wish over an-ern Pacific route—Golden State Route be-Angeles, El Paso and Chicago; Overland Francisco, Ogden and Chicago; and Shasta acific Northwest and east over northern lines. ice offered only by Southern Pacific.

Sunset Route booklet describes this inviting il. Ask for a copy and for further particulars. *e Apache Trail of Arizona Enroute.*

set Limited
outhern Pacific

Offices: 212 W. Seventh St. 1147 S. Broadway
Main Floor Pac. Elec. Bldg. Sixth & Main Sts.
435 So. Hill Street Station—Fifth and Central Pasadena Main
Hollywood San Pedro Seattle
6840 Hollywood Blvd. 222 E. Fifth 11269 Santa Monica Blvd.
Whittier Long Beach: Ocean Park: Pasadena
Pac. Electric Station 156 West Ocean Trolley Way 140 E. Colo.

Steamships

IC STEAMSHIP CO.
W FARES

TLE	PORTLAND
00 up	$26.00 up
NCISCO	SAN FRANCISCO
00 up	$10.00 up
lexander	S. S. Adm. Peoples
S	SAILS
DAY	TUESDAY

Phone MUtual 4321
t. 515 S. Spring St.

s of Travel

ent vice

all OURS

night—in all weather—the ble, convenient f Motor Trans-connects you dreds of South-ornia communi-

t for complete Time Table frequency of e and low ll points.

the Stages convenience."

RANSIT AGES

e Angeles Sts. re. 3850

A USED CAR will run your business errands—take your family outdoors—bring you lots of joy. Best buys are in Times Want Ads

for LASSCO SERVICE

Tomorrow!
S. S. Yale
Sails at 4 p. m. for
San Francisco
$13.00 Including Meals Berth

Wednesday!
S. S. Harvard
Sails at 3 p. m. for
SAN DIEGO
$3.50 Including Dinner

Regular Sailings
To San Francisco—Every Tuesday, Thursday, Friday and Sunday.
To San Diego—Every Wednesday, Thursday, Saturday and Sunday.
Boat train leaves P. E. Depot one hour before each sailing.
For full particulars—

LASSCO
LOS ANGELES STEAMSHIP CO.
730 So. Broadway—Tel. VA. 2421
505 So. Spring St. Tel. VA. 2421 6723 Hollywood Blvd. Tel. GL. 1M-O1

HOLIDAY
CLOTHING SPECIAL

1000
Hart Schaffner & Marx suits
$33
Values to $45

All new patterns and models

Plain cheviots, fancy cheviots, unfinished worsteds, serges, cashmeres

Plain blues, fancy blues, popular Greyhounds, new Copper-beeches, and smoked blues

Suits we are proud to sell and you'll be proud to wear. Savings that put them in everyone's reach

Included in this group at the same price are 200 Hart Schaffner & Marx two and four piece golf suits that originally sold up to $60

Sale starts today at 9 A. M.

SILVERWOODS
Sixth and Broadway

You'll be Money Ahead After Taking Advantage of Bargains Offered in Times Want Ad Columns Today!

TWO FACE TRIAL IN RUM DEATHS

Charge Men With Murder of Secret Service Agent

Government Cutter Scene of Battle With Guards

One Defendant Blames Other for Fatal Outcome

MIAMI (Fla.) Nov. 13. (AP)—The fatal shooting of three United States Coast Guards and the wounding of a fourth in a battle aboard a government cutter off the Florida coast will bring Horace Alderman and Robert Weech, alleged rum-runners, into court here, the 14th inst., on charges of murder.

The two defendants are accused of the murder of Robert K. Webster, government secret-service operative; Sidney Sanderlin, boatswain, and Victor A. Lamby, motor machinist on Coast Guard boat No. 249, on which the killings occurred some thirty miles off Fort Lauderdale, Fla.

The cutter was taking Webster to Nassau, in the Bahamas, to trace counterfeit money in use in liquor transactions, when its crew sighted a liquor-laden boat and captured it.

CAPTURE RUM-RUNNERS

Weech and Alderman, who were in the boat, were taken onto the cutter, and officers transferred the cargo, while Sanderlin radioed the Fort Lauderdale base to report the episode.

Suddenly Alderman, according to Coast Guardsman, fired down the hatch and killed Sanderlin. Lamby, rushing to aid him, was mortally wounded in the spine with a second bullet from Alderman's gun.

Alderman lined up the rest of the crew, survivors relate, and directed Weech to move back to the rum boat the confiscated whisky and set fire to the cutter. As Weech moved to fulfil the instructions Webster leaped at Alderman, and fell dead with a bullet through his head. J. L. Hollingsworth charged behind Webster and dropped with wounds in the eye, nose and cheek.

BLAMES PARTNER

But the rest of the crew followed and overpowered Weech and Alderman, taking them and the liquor cache to port.

Hollingsworth recovered and will testify at the trial. Officers say Weech revealed a plan of Alderman to force them to "walk the plank" or to leave them aboard the boat to die when it burned.

Weech blames Alderman for the killings, officials say. Alderman has indicated he may plead insanity:

"I must have been crazy," he is quoted, "to have done all that."

RURAL SERVICE CHURCH'S PLAN

Episcopalians Will Carry Gospel to Country

Theological Students Sent to Preach to Farmers

Book of Simple Forms Ousts Elaborate Ritual

NEW YORK, Nov. 13. (AP)—A great use of lay preachers is one of several revolutionary changes proposed by a board of eight Episcopal bishops for the denomination's work in rural districts of the United States.

The bishop's report, which is being sent to leaders of the denomination throughout the country, urged also that the Episcopal Church adopt a book of simple services for use in country districts in place of the accepted Prayer Book.

Such a volume has been compiled by Bishop Robert C. Jett of Virginia, it was revealed.

NEW SERVICE BOOK

Findings of the board, which has studied the rural problem for many months, will be laid before the Episcopal House of Bishops.

The service book prepared by Bishop Jett consists of services of morning and evening prayer printed consecutively, with explanations and clarifications to meet the needs of rural residents and those unfamiliar with the form of service of the Episcopal Church now in use.

The group of eight bishops recommended that theological seminaries include in their curricula definite courses in rural work and that the National Episcopal Council provide funds for sending theological students into rural sections during the summer months for training in strictly rural work.

AID TO FARMER

These recommendations, if adopted, would help solve the problem of bringing religion to the farmer and his family, it was said.

Those joining in the recommendations were Bishop George W. Davenport of Maryland, Bishop S. D. Booth of Vermont, Bishop Frank A. Juhan of Florida, Bishop Jett, Bishop Campbell Gray of Indiana, Bishop John C. White of Springfield, Ill.; Bishop David L. Ferris of Buffalo and Bishop Warren L. Rogers of Ohio.

COL. LINDBERGH

came to us for his photographs. Why not you? Special Holiday offers and styles now being shown. Fred Hartsook, 636 S. Broadway. Studio open evenings until 9 p.m.—[Advertisement

Treating Rectal and Colon Diseases Without Hospital Surgical Operation

Dr. Chas. J. Dean coast-wide organization of specialists establish offices in Los Angeles

After 15-years phenominal success in treating Piles and other Rectal and Colon disorders by a method which entirely eliminates expensive, unpleasant and frequently ineffective hospital surgical operations, the Chas. J. Dean organization of Proctologists announce the establishment of fully equipped offices in Los Angeles, at 753 South Broadway, near 8th. Here personally trained specialists are in attendance, as at our Portland, Seattle and San Francisco offices. And to prove the effectiveness of our method, which has benefitted thousands of men, women and children in all walks of life, we give WRITTEN ASSURANCE TO PERMANENTLY RELIEVE ANY CASE OF PILES, *no matter how severe or chronic,* OR RETURN THE PATIENT'S FEE. Treatments are soothing and quickly effective, and may be had daily, weekly or monthly. No confinement to bed or room.

If you are suffering with any form of Rectal or Colon ailment, call or write TODAY for our FREE 100-page illustrated book describing causes and proper treatment. Also containing hundreds of letters from grateful patients.

CHAS. J. DEAN, M.D., Inc.
OF CALIFORNIA
LOS ANGELES OFFICE—753 SO. BROADWAY, NEAR 8TH
Other Offices—Portland, Seattle and San Francisco
MENTION THIS PAPER WHEN WRITING

PILES and FISTULA

Permanently removed without surgical operation or detainment from business or pleasure. The relief is permanent, guaranteed, or no cost to you. Also all other Rectal Diseases treated by our ambulant office treatment.
Send for Free Booklet
Pacific Coast Proctological Clinic
Suite 1124 Loew's State Bldg.
H. F. Kammann, M.D., and E. G. Hanley, M.D.

Is recommended for any case of Itching, Blind, Bleeding or Protruding Piles or money refunded.

Jobs Hunt Men Every Day Through Times Want Ads

CORNERED!
Try Your Wits on a Few Questions The Children Ask!

Why does a ball bounce?

Why do the leaves change color?

What is the sun made of?

Why has water no taste?

Why is yawning catching?

Why is the sky blue?

What are eyebrows for?

Why do I dream?

Why does a stick float?

Why do we get tired?

Why do the stars twinkle?

What makes the knots in wood?

Are these questions really easy? Could you answer them correctly and clearly, so that a child would understand? Or, if you were cornered, would you hesitate and fumble and say in rueful despair, "Oh, don't ask foolish questions!"

The child who is made to feel that his questions are trivial or unimportant will presently stop asking, and will lose interest in learning.

The BOOK OF KNOWLEDGE
AN IMPORTANT AND ENLARGED NEW EDITION
Awarded Sesqui-Centennial Grand Prize and Medal of Honor

The Book of Knowledge is the children's rich mine of information on all the topics that interest them. They find each question answered clearly, vividly. The child's curiosity is his great teacher, and The Book of Knowledge guides him, step by step, from the simplest ideas and facts to the most profound truths. Here is the really essential knowledge of the world—Nature, with the animals, birds, fishes, insects, trees and flowers; history; the worlds in the sky; science; invention; manufactures; literature; art; things to make and do; games and playtime activities. Children read The Book of Knowledge for hours at a time.

15,000 Pictures That Teach

An old Chinese proverb says "a picture is worth ten thousand words," which is another way of saying that a good picture is a short-cut to a fact. The editors of The Book of Knowledge have provided, in this delightful work, 15,000 striking educational pictures, many of them printed in gravure, many in half-tone and a goodly number in color. Lessons learned in this easy way can never be forgotten. So appealing are the pictures, with their brief explanations, that they attract the attention and stir the imagination. Even boys and girls who are not naturally fond of books soon become reading children.

Helps School Work

Back of every child's success at school lies the influence of home . . . of well-selected reading. The Book of Knowledge is the ideal link between school and home, creating better work at school, happier hours at home. Teachers will tell you that children who have this delightful work stand high in their grades. They learn to think for themselves, and can give quick, intelligent answers in the class room. They have made a long start in the race for knowledge.

An Original Plan of Education

Children cannot become educated through memorizing facts. It is the understanding of the way in which facts are related which is the mark of an educated person. The Book of Knowledge aids the young reader to get a firm grasp of the whole subject instead of learning by rote a few facts which may soon be forgotten.

For example, the article on the Inner Planets treats of planets in general, and of Mercury, Venus and Mars in particular. Another article tells the story of the four Outer Planets. By looking in these two places one finds the whole story. Suppose the arrangement were alphabetical! One would be forced to look for "Planets," and then for the seven separately, eight places instead of two, and probably there would be much repetition. In Men Who Found Electricity, the whole story of the development of the science is told. There is a connected story of Polar Exploration in The North Pole Men and The South Pole Men. If the arrangement were alphabetical, these three articles would be scattered into perhaps fifty bits, and both the interest and the impression of continuity would be lost. In Big Cats and Little Cats, the whole Cat Family is described in one article instead of lions, tigers, leopards, jaguars, pumas and other members being treated in a dozen or more short separate articles. There are numberless instances of this kind.

MAILED FREE

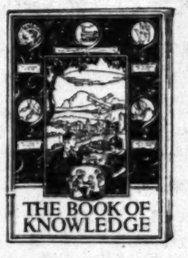

This 32-page Booklet of Answers, Pictures and Story-Articles.

Send the coupon for sections containing Answers, Pictures and Story-Articles taken from The Book of Knowledge. Contents: Animals, Plants, Fish, Insects, Industries, etc.; How Long Do Animals Live? How Does a Ball Bounce? Three Ways the Earth Moves, etc. The booklet will be sent to you free. See what the children think of it.

The Grolier Society,
278 Post Street, San Francisco, California.

You may send me, free, the 32-page booklet of Answers, Story-Articles and 50 Pictures—including the beautiful color plate of birds—taken from The Book of Knowledge.

Name .....

Address .....

L. A. T. 11-14-27

MORE EATING OF SWEETS URGED

Growers Argue Sugar Good for One's Health

Production and Consumption Equilibrium Sought

World's Interests Hold Meetings in Paris

PARIS, Nov. 13. (AP)—One of the objects of the conference of the world's sugar interests which is being held here is to get the people everywhere to eat more sugar, on the theory that it will be good for them, as well as tending to establish an equilibrium as between production, exportation and consumption.

Col. Jose Tarafa, head of the Cuban sugar defense committee, who is presiding over the conference, thinks that the negotiations will arrive at something tangible, but prefers to wait until the talking has ended before saying what.

The sugar question is being discussed on lines conforming to the suggestions of the recent conference at Geneva, the central idea being to bring about normal relations between production and consumption.

Col. Tarafa sat with delegates from Germany, Poland and Czecho-Slovakia for twelve hours yesterday. They continued their discussion today, and expect to finish tomorrow. The Cuban representative then will proceed to Amsterdam to confer with representatives of the Dutch and other sugar producers.

France being outside the sugar exporting group of nations is not represented, although this year's immense beet crop, which has overtaxed the capacity of the refining plants, started a demand among the producers for the removal of the embargo on sugar exports.

Faust Retaining Lead in Operas

PARIS, Nov. 13. (AP)—"Faust" still is the one sure-fire opera that packs the house. For sixty-eight years it has grown steadily in favor in France, as it has generally in other countries. In the Paris Opera alone it has been given more than 1800 times. It plays to capacity receipts —78,000 francs—every time it is given.

Musical historians recall that it was a fist failure at the first performance in Paris. Gounoud, undiscouraged, had faith in his work and its presentation abroad brought him a fame that was accorded him, two years later, when "Faust" came back to Paris.

SETTLEMENT OF BALM SUIT NEWS TO SINGER

PARIS, Nov. 13. (AP)—Frieda Hempel, the operatic singer, denies all knowledge of the reported settlement of her suit against August Heckscher, philanthropist and real-estate magnate. Asked whether she had made a settlement for $250,000 as reported, or any other amount, she replied: "It is all news to me. I don't know anything about it and do not care to discuss it in any way."

HIGH TIDE SWEEPS VENICE

[Copyright, 1927, by New York Times Company]

VENICE, Nov. 13. (Exclusive)—Gondolas yesterday were floating all over St. Mark's Square, which was totally submerged under about two feet of water by the highest tide on record in twenty-one years. Thus, the sea has invaded one of the few places in this city sacred to pedestrians and the hoarse cry of the gondolier shatters the peace of Venice's most secluded spot.

It is not rare for the level of the sea to reach the height of St. Mark's Square. This occurs when winds, sweeping northward over the long and narrow Adriatic from the south pile up water at its topmost end.

Not since 1906, however, has there been a sufficient depth in St. Mark's Square to permit gondolas to float there.

In the present instance the sea piled up more than four feet over the usual high-tide mark.

TRIESTE (Italy) Nov. 13. (AP)—Violent gales lashing the Adriatic, coupled with torrential rains, have caused partial submersion of the island city of Grado and set back seriously the fishing industry in the adjoining lagoons. No loss of life is reported, but considerable damage has been done.

The populace of Grado were kept awake all Friday night by the pounding of the waves and the bathing establishment was severely buffeted. The island of Barbana and the sanctuary of Tattali are under water. All passenger service by sea has been suspended, and rescue parties are at work trying to divert the water so as to save the houses which are partly inundated and are in great danger from succeeding high tides.

PROGRESS IN LEPROSY FIGHT TOLD

Quezon Says Patients in Philippines Soon May Be Treated Near Homes

NEW YORK, Nov. 13. (AP)—Progress in the treatment of leprosy at the Philippine colony of Culion now justifies the belief that soon patients suffering only mild cases of the disease no longer will be isolated but treated near their homes, Manuel Quezon, President of the Philippine Senate, declared today.

"Up to the present time," Mr. Quezon said, "cures have been expected among those who were suffering more or less slightly from the disease. The scientists are hard at work on an eradication program which we firmly believe will in time be efficacious in all stages."

Asserting that one-third of the total health appropriations of the Philippine government, or nearly 2 per cent of the total Federal income, was spent in combatting leprosy, Quezon denied recent reports from Manila that the Culion Leprosarium is to be abolished by the Philippine Legislature.

"I wish to state very emphatically that the body of lawmakers who created this leprosarium has no intention of undoing the work which it has started and very certainly has no intention of abolishing the colony," the senate leader said.

Mr. Quezon expressed himself as appreciative of the campaign to raise $2,000,000 in the United States to combat leprosy which the late Gen. Leonard Wood sponsored. Such a fund would be a fitting tribute to the work of Gen. Wood in the Philippines, he said.

CELEBRATION HALTED BY BUDAPEST POLICE

BUDAPEST (Hungary) Nov. 13. (AP) Hungarian Social Democrats who did not participate in the Kossuth celebration organized by the Bethlen government because they contend that the government's "every action is the direct opposite of Kossuth ideals," held a celebration of their own today. The paraders placed a huge wreath in the plinth of the memorial of the Hungarian patriot, and when the speakers said the present generation is not worthy their heritage, and spoke against the Hapsburgs, the police threatened to break up the demonstration. Finally the celebrants were dispersed by mounted police.

Musicians Make Nonstop Record

BERLIN, Nov. 13. (AP)—A world's nonstop record in musical performances was claimed by the mixed orchestra in a cafe in Koeslin, Pomerania, which played uninterruptedly for thirty hours. Hitherto a record of twenty-two hours had been credited to an English jazz orchestra.

None of the numerous diners and spectators in the cafe was equal to sitting out the incessant medley of operatic selections, jazz, songs, military marches, etc., but now and then would go home for a snooze only to return after several hours to stimulate their somewhat deafened sensibilities with additional libations.

FEDERAL MEN AFTER INDIAN DRUG SELLERS

YERINGTON (Nev.) Nov. 13. (Exclusive)—With peddlers of narcotics demoralizing men, women and children in Indian villages and on reservations in Western Nevada, Federal agents have increased efforts to suppress the traffic. Several Indian peddlers have been recently arrested here, with most of them found with yen shee in their possession. Federal agents say Indian women are the worst smugglers of narcotics, and even give the drugs to small children. White and Chinese gangs are declared to be behind the Indian peddlers. One Indian recently arrested with drugs coolly produced $2000 from his clothing to insure his appearance in the Federal Court.

NEW TUNNEL JAMMED

Ventilation of Holland Tube Proves Adequate; 28,000 Cars Pass

NEW YORK, Nov. 13. (AP)—Traffic that exceeded the estimated capacity of the new Holland vehicular tunnel between New York and New Jersey by 200 cars an hour today subjected the ventilating system of the tube to a test which proved it three times as efficient as had been expected, officials said.

Between the time the tunnel was opened at 12:01 a.m. today and 4 p.m. 28,000 vehicles passed under the Hudson River between Manhattan and Jersey City, Morris M. Frolich, secretary of the New York Bridge and Tunnel Commission, announced. At such a rate 42,000 vehicles would pass through the tunnel in twenty-four hours, he said.

The tube is ventilated by eighty-four large blowers.

LEATHERWOOD LACES JOHNSON

Accuses Senator as Being Dam Lobby Head

Says He Would Destroy Upper Basin

Statement Made in Answer to Fresno Speech

WASHINGTON, Nov. 13. (Exclusive)—Representative Leatherwood of Utah comes right back at Hiram Johnson for his hectic remarks about lobbying made at Fresno and flatly accuses the California Senator of having been the head of the lobby for the Swing-Johnson bill in Washington for more than five years. Characterizing Johnson as the "pooh bah and alarmist for the Swing-Johnson legislation" for his own personal and political benefit Representative Leatherwood gave Johnson shot for shot as follows:

"The eagle eye of this distinguished statesman, the self-appointed destroyer of lobbies against the Swing-Johnson bill, seems never to have discovered that the Boulder Dam Association has maintained an insidious and selfish lobby in Washington for more than five years, the avowed purpose of which was to pass the Swing-Johnson bill irrespective of the rights of the people of the basin of the Colorado River, save and except those of Southern California. This lobby has brazenly spent hundreds of theusands of dollars seeking to accomplish its purpose by means neither fair nor just to other interests in the basin of the Colorado River. It has sought for five years to obligate members of Congress by furnishing free transportation and entertainment for them under the pretext of visiting Boulder Canyon.

RIGHT TO OPINION DENIED

For a considerable period of time one of the authors of the bill while a member of Congress has been upon the pay roll of the Boulder Dam Association. This tyrannical lobby, headed by the distinguished Senator from California, has denied the right of any person to entertain a view or plan for the construction of the Boulder Dam contrary to the announced plan of this lobby. They have brazenly and openly charged that every person who does not agree with their plan is a tool and hireling of some mythical power trust which the distinguished Senator seems to fear.

"If the distinguished Senator could have his way in order to work out his selfish ends he would filch from 250,000 people in the upper basin of the Colorado River all of their equitable rights in and to the waters of the river and would forever take from them the opportunity of future development by utilizing an equitable portion of the waters of the great Colorado. He, with a ruthless and devastating hand, would destroy the upper basin under the pretext of protecting 60,000 people in Imperial Valley, but in fact his real purpose is that of serving his own political schemes and plans.

TREBLE LAND VALUES

In order to inflame the minds of the people of the United States Senator Johnson says that multimillionaires control sixty miles of canal over the Mexican border. Yet with brazen effrontery he is supporting a bill that if it should be passed by Congress would treble the value of the holdings of these millionaires in Lower California, and would treble the number of acres of land that could be cultivated in direct competition with the farmers of Imperial Valley.

The distinguished Senator overlooks the fact that a large percentage of the farmers residing in Imperial Valley are members of the Imperial Valley Vegetable Growers' Association and that they have by proper resolution condemned the Swing-Johnson bill in its present form and branded it as a land-selling scheme in Imperial Valley. This association is protesting any increase in agricultural acreage in the valley and have shown that it would be against the interest of the farmers now struggling in the valley to bring in more land.

"The political appetite of the distinguished Senator is so ravenous that in closing his speech he stated that the failure of the Western States to get together in the recent Boulder Dam conference at Denver is inconsequential, and that the Congress of the United States should pass the bill, destroying the rights of all of the people in the upper basin merely, I suppose, to further the political ambition of one who seems to have no sense of equity or justice."

Girl Mistaken for Thief Shot

VALPARAISO (Ind.) Nov. 13. (Exclusive)—Mistaken for a robber as she was climbing in the window of a neighbor's home, Paula Gratton, 17 years of age, was shot and killed by Norman Pierce, father of her girl chum.

In her dying statement she said she started to a dance last night and as she walked out the door automatically locked behind her. She called back to her people that she would enter by a rear door when she returned. When she came back, however, the rear door was locked and she was unable to rouse the family.

She then went to the home of Norma Pierce, her girl chum. Norma, awakened from a sound sleep by the window being raised, ran to her father's room and awakened him. Seizing his revolver he entered the daughter's bedroom just as Miss Gratton was crawling in the window. He fired and she fell back to the lawn, screaming with pain.

Neighbors took the dying girl to a hospital and Pierce, in a state of collapse, surrendered to the police, but was not held.

Palestine Gift Being Accepted

JERUSALEM, Nov. 13. (AP)—It is understood that the Palestine government is accepting a gift of $2,000,000 from John D. Rockefeller, Jr., for the erection of a museum in Jerusalem.

The gift is conditioned on the completion of the building within three years. The government already is negotiating for a suitable site.

CHILDREN SEE MOTHER KILLED

SACRAMENTO, Nov. 13. (AP)—Mrs. Marion Gilmore, 32 years of age, widowed mother of five, died tonight in the sight of her children when she stepped from behind her own car into the path of a truck driven by W. P. Steele, Garden Land tract rancher.

REPORT SPUR TO FARM-AID PLANS

Business Men's Commission Stirs New Activity

Suggestions Quicken Efforts of Administration

Brookhart in Statement Tells Trouble Cause

WASHINGTON, Nov. 13. (AP)—Administration efforts looking to a solution of the farm-relief problem were spurred on today by the new fuel added to the controversy with the report in New York of the business men's commission on agriculture.

While attention is centered here now on the formation of a bill designed to stabilize farm prices through orderly disposal of surplus crops, the business men's commission, headed by Charles Nagel of St. Louis, inspires consideration by its reference also to revision of the tariff and railroad rates and to strengthening of the rural banking system.

In this connection Senator Brookhart of Iowa, one of the group of western independent Republican Senators, issued a statement today attributing 65 per cent of the farmer's troubles to the high cost of credit in the Federal Reserve banking system and in the general banking system under national and State laws.

The business men's rejection of the McNary-Haugen bill, which President Coolidge vetoed, gave opponents of this legislation new heart and its suggestion that a Federal farm board to supervise marketing was listened to attentively by this group. Its proposal for tariff revision, however, resulted in studied silence by administration members.

BROOKHART PROPOSALS

Senator Brookhart proposes that the Federal Bank rediscount rate be fixed at 3 per cent by law and that the Federal Reserve Act be amended to prohibit member banks from making loans for speculative purposes.

The Iowa Senator declares that a 3 per cent rediscount rate could be fixed if ordinary banks were prohibited from paying interest to another bank on redeposits and this business was thereby forced into the reserve banks. He would authorize the reserve banks to pay 2 per cent interest on these deposits.

"This," he says, "would greatly increase the volume of business of the reserve banks and they surely could operate successfully on a rediscount rate of 3 per cent, which ought to be fixed by law.

USURY LAW URGED

"If the rediscount rate were 3 per cent, a 2 per cent margin is wide enough for the ordinary interest rate to farmers and the general business of the country. Congress should therefore provide a usury law at 5 per cent rate and give agriculture an equal chance with the other business of the country."

Senator Brookhart also proposes amendment of the Intermediate Credit Bank Act to give these banks powers of the Federal Reserve Bank, including power to issue reserve notes as money "but upon co-operative principles."

He then would permit country banks and labor banks to become members of this co-operative reserve system which "would give the farmers and the laboring people of the country the right to organize their own savings in a complete co-operative system under their own control and these savings are far more than the credit requirements of agriculture and labor."

CANAL SETS NEW RECORD FOR TRAFFIC

Total of 6072 Ships Pass Through Panama Locks in Last Fiscal Year

WASHINGTON, Nov. 13. (AP)—Panama Canal traffic established a new record for the last fiscal year with a constant procession of 6072 seagoing craft, or an average of 16.6 ships per day passing through the great ditch.

"Vessels were handled both in transit and at the terminals with the promptness which operators have learned to expect and demand," Gov. Walker of the Canal Zone, added in his annual report made public today.

The total net revenue from all sources, except operations of the Panama Railroad Steamship Line, is placed at $18,131,819 as compared to $17,340,865 the preceding year, the "auxiliary business operations" of the canal administration yielding a net profit of $876,536 on shops, storehouses and fuel plants and $1,644,149 on railroad activities exclusive of the steamship line but including commissaries, docks and cattle industry.

Years of experience has demonstrated the value of all of these auxiliary services "combined under one organization," Gov. Walker said, adding:

"It is notable that in the face of the general opposition to the government engaging in business activities, the wisdom of this arrangement at the canal is recognized practically universally."

UNION LEADERS WILL DISCUSS MINE STRIKE

PITTSBURGH, Nov. 13. (AP)—The field marshals of union labor were mobilizing in Pittsburgh tonight for a conference, opening tomorrow, to discuss means of "backing up" 85,000 striking union miners in the Western and Central Pennsylvania coal districts in their effort to maintain the Jacksonville wage scale. President Green of the American Federation of Labor will preside at the conference, which will be attended by national and international presidents of various unions, the executive council of the labor federation and other representatives of the 3,000,000 or more wage earners affiliated with the national union body.

REAL-ESTATE TRAIN DERAILED

CHICAGO, Nov. 13. (AP)—A Chicago, Lake Shore and South Bend electric train, carrying 400 men and women to view a subdivision at Michigan City, Ind., was derailed at East Chicago today. Twelve passengers, all residing in or about Chicago, were slightly bruised.

AUTO CREDIT PLAN FOUND TO BE SOUND

Head of National Finance Association Tells of Down Payment Methods

CHICAGO, Nov. 13. (AP)—Present credit methods of automobile purchase have met the test of time and will not be changed to call for a more liberal down payment or less time on notes, says C. C. Hanch, general manager of the National Association of Finance Companies which will hold its annual conference in Chicago, November 14-15

Standard terms for automobile financing require a one-third down payment and the balance in a year. Hanch says losses under such terms have been trivial and considerably less than those incurred in other industries selling on open account with no down payment.

The average note for unpaid balance at the time of purchase of an automobile is $550 and a billion dollars indebtedness is outstanding on cars all over the country.

SAME ENDS TO WARS

Three famous wars: the War of the Spanish Succession; the American War of Secession, and the Chinese War of Concession.—[Pathfinder.

DRY BILL READY FOR RUMANIANS

BUCHAREST (Rumania) Nov. 13. (AP)—Progressive prohibition, which in twelve years it is hoped "will make Rumania as dry as the United States," is called for in a bill which will be introduced in Parliament shortly on behalf of the Bratiano government.

If, as seems most likely, the bill becomes law, only one saloon will be allowed to every 1000 of population, with a gradual reduction in the number of saloons until at the end of twelve years all will disappear.

The bill makes available as food and industrial products all ingredients which heretofore have entered into the composition of spiritous drinks.

AGED PAIR MARRIED MONTH SEEK DIVORCE

GREAT FALLS (Mont.) Nov. 13. (Exclusive)—That hasty marriage and divorce is not confined to flaming youth and the present generation was proven in District Court here when a bridegroom of less than a month sought annulment of his marriage. Charles E. Tucker, 62 years of age, filed suit for divorce from his wife, Eva S. Tucker, 50. Deception on the part of the wife was the ground for the action. Both had been married previously.

Don't Buy Any Heater Before You See The New Lawson CODELESS Radiant Heater at Reliable Hardware Furniture and Department Store

Buy A Business! Whatever your experience or capital, you can find openings to fit your requirements in the columns of Times Want Ads

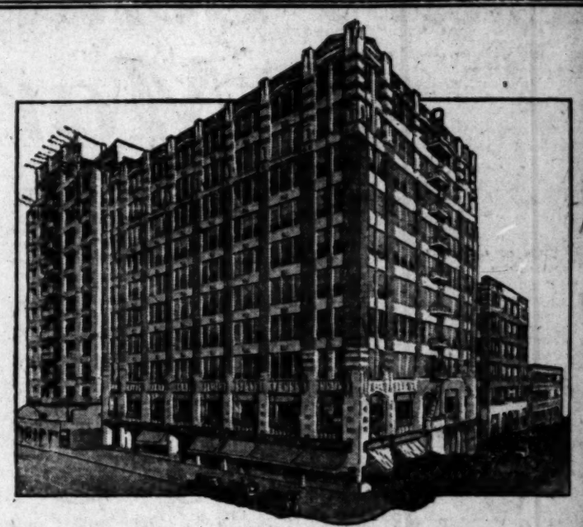

Electricity in Los Angeles

No. 9.

The Loft Building

Allied Crafts Building

and Lloyd & Casler group

THE loft building is a definite type of structure, built and equipped to meet the needs of jobbers, small manufacturers and other industrial firms of varied kinds.

More than $3,500,000 has been invested by the firm of Lloyd & Casler, Inc., in a chain of six such loft buildings in Los Angeles. They are all Class "A" construction, and range from three to twelve stories in height.

Four of these buildings — the Allied Crafts, the Graphic Arts, the Printing Center, and the Lloyd & Casler Buildings—form a solid group at East Pico Street and Maple Avenue.

Each of these buildings is designed primarily for a specialized type of business, and the electric service in each is used by scores of individual tenants whose electrical needs range from a few horsepower to many.

The Allied Crafts Building, for example, is a Class "A," 10-story-and-basement structure. In it are housed some thirteen printing firms, seven photo and copper plate engravers, five advertising agencies and publishers, four commercial and advertising artists, three linotype and monotype services, two ink manufacturers, two printing machinery firms, one commercial photographer, one bindery, one engraver's supply house, and fifteen other miscellaneous businesses.

547 horsepower of electrical energy is used to care for the varied electrical needs of the Allied Crafts Building and its various tenants.

467 horsepower of electrical energy is used by the Graphic Arts and the Lloyd & Casler Buildings—six and three stories, respectively,—occupied by the same type of tenants as the Allied Crafts Building.

363 horsepower of electrical energy is already contracted for in the Printing Center Building—a height-limit, Class "A," 12-story-and-basement structure designed especially for the printing crafts—which will be ready for occupancy after the first of the year.

598 horsepower of electrical energy is used in the Textile Center Building, at Eighth and Maple Avenue. This is a Class "A," height-limit, 12-story-and-basement structure, designed for, and occupied chiefly by, those engaged in manufacturing and selling wearing apparel, and allied lines.

Textile Center Building

Still another building in the Lloyd & Casler chain of industrial structures is the Furniture Exchange, which is now being built at 12th and Santee Streets.

This will be a height-limit, Class "A," 12-story-and-basement structure to house the salesrooms and display exhibits of local, national and international furniture manufacturers and allied businesses.

Its electrical requirements will be comparable to the other buildings of its type.

To supply such specialized industrial buildings as those of Lloyd & Casler, Inc., with their scores of varied types of businesses, calls for electrical service that is flexible, uninterrupted and adaptable.

It is very pleasing to us to have this approval of our electric service to the Lloyd & Casler, Inc., buildings:

"Because of the very efficient service rendered at all times by Los Angeles Gas and Electric Corporation, and for their courtesy and promptness in meeting our various demands, Lloyd & Casler, Inc., have felt a certain pride in having the electrical service in the entire group of their industrial buildings, in the hands of so reliable a corporation."

Los Angeles Gas and Electric Corporation

By Addison B. Day

Executive Vice-President and General Manager

Subway Terminal BUILDING

Offices for Rent

In Los Angeles' Most Strategic Location

Business firms who realize the necessity of convenient location, have chosen the Subway Terminal Building for these three reasons:

1. Terminal point of Pacific Electric Subway—serving Hollywood, Beverly Hills, San Fernando Valley and the West Coast beaches. 50,000 persons enter and leave Los Angeles every day through this building.

2. Immediate access to major automobile arteries and residential districts, **without driving through heavy downtown traffic.**

3. Within a few blocks of retail, financial, municipal and wholesale centers. Just one block from Biltmore Hotel.

Every modern detail is here for your daily comfort and convenience. Private garage in building, with elevators to all floors. Refrigerated filtered drinking water. Venetian blinds. Abundance of direct daylight and fresh air. Unexcelled service. Private showers and toilets in some offices.

Yet with all this, rentals are surprisingly moderate.

Garage Quarters *and service for Tenants and Clients*

See Louis T. Clark, building manager, today. Let his experienced Planning Service work out a specialized layout to meet your requirements, without any obligation whatever. Or write for illustrated booklet showing floor plans.

HILL STREET, NORTH OF FIFTH—*with entrances on Olive, Fourth and Hill Sts.*

ADY
IANS
Nov. 13.
, which in
will make
e United
bill which
Parliament
Bratiano
, the bill
aloon will
of popula-
tuction
till at the
will disap-
e as food
all ingre-
ve entered
f spiritous
RIED
IVORCE
Nov. 13.
arriage and
to flaming
eration was
ere when a
a month
marriage.
ars of age,
n his wife,
tion on the
ground for
en married

Don't Buy Any Heater Before You See The New Lawson ODORLESS Radiant Heaters at Reliable Hardware Furniture and Department Stores

Buy A Business! Whatever your experience or capital, you can find openings to fit your requirements in the columns of Times Want Ads

os Angeles
lding
Building
ler group
ructure, built and equipped to
ufacturers and other industrial
by the firm of Lloyd & Casler,
in Los Angeles. They are all
hree to twelve stories in height.
Crafts, the Graphic Arts, the
Buildings—form a solid group
marily for a specialized type of
is used by scores of individual
a few horsepower to many.
, is a Class "A," 10-story-and-
thirteen printing firms, seven
ertising agencies and publishers,
linotype and monotype services,
nery firms, one commercial pho-
house, and fifteen other miscel-
d to care for the varied electrical
various tenants.
ed by the Graphic Arts and the
ories, respectively,—occupied by
Building.
already contracted for in the
lass "A," 12-story-and-basement
crafts—which will be ready for
d in the Textile Center Building,
lass "A," height-limit, 12-story-
ccupied chiefly by, those engaged
el, and allied lines.
ling in the Lloyd & Casler chain
ures is the Furniture Exchange,
built at 12th and Santee Streets.
ight-limit, Class "A," 12-story-
ture to house the salesrooms and
ocal, national and international
urers and allied businesses.
irements will be comparable to
f its type.
pecialized industrial buildings as
asler, Inc., with their scores of
nesses, calls for electrical service
errupted and adaptable.
proval of our electric service to
e rendered at all times by Los
and for their courtesy and
nds, Lloyd & Casler, Inc., have
al service in the entire group of
so reliable a corporation."
ectric Corporation
Addison B. Day
Vice-President and General Manager

VOTE-EDUCATION MOVE LAUNCHED

John Hays Hammond Tells of Broad Program

Present Corrupt Political Conditions Decried

Need for Applying Remedy at Polls Cited

NEW YORK, Nov. 13, (AP)—Plans for a movement in 500 cities to educate the voters so that they will know what they are voting for as well as to get the vote" in the 1928 elec- were announced today by John Hays Hammond, chairman of the department of political education of the National Civic Federation.

Although present political condi- ns are better than in the days of "Boss Tweed," Mr. Hammond's state- ment said, everyone will agree that with the greater is the obligation rest- ing upon us, as enlightened and patriotic citizens, to refuse to tolerate the rottenness which we know to exist today."

He pointed to the "spectacle of a former governor returning from the penitentiary and almost bumping into his successor in office on his way to the same corrective institution; the governor of another state forced to refund $1,000,000 for interest illegally collected upon state deposit, and revelations regarding mal- nuisance, misfeasance and nepitism on the part of a former state official elected by the people."

Declaring that the whole remedy lies in the hands of the voters, Mr. Hammond said the problem can be solved by educating the voters on the questions they are called to pass on, by getting out the vote, and by having the vote counted as cast.

Accidental Shot Kills Angeleno While Hunting

BAKERSFIELD, Nov. 13. (AP)—Urban Kanowsky, 25 years of age, of Los Angeles, was accidentally killed this morning at the Pond Gun Club near here.

He company with his three brothers young Kanowsky had gone to the gun club to hunt ducks. The four brothers were located in a blind when the gun held by Kanowsky accidentally discharged, the full charge entering the right side of his face and head. He died almost instantly.

At an inquest over the body this morning the jury verdict was that death was accidental.

Young Kanowsky leaves his parents, Mr. and Mrs. Charles Kanowsky of Los Angeles, and four brothers and three sisters, all of Los Angeles.

Reds Decorate Communists of Other Nations

MOSCOW (Russia) Nov. 13. (AP)—In the palace of the former House of Nobles, where the congress of the Soviets of soviet Russia is in session, War Commissar Voroshiloff, accompanied by members of the revolutionary council, today conferred decorations on foreign revolutionaries.

Amid loud cheers from the spectators the War Commissar decorated with the Order of the Red Banner—the highest military soviet award—the German revolutionary leader, Clara Zetkin, 70 years of age; Andre Marty and Jacques Sadoul, French communists, and Bela Khun, former head of the Bolshevik regime in Hungary.

Fire Envelops New Oil Gusher

HELENA (Mont.) Nov. 13. (AP)—The Hannah Porter oil well, completed today with an initial production of 3000 barrels, is on fire, said a special dispatch to the Helena Independent from Shelby, Mont.

The Hannah well is located in the Kevin-Sunburst field, Toole county.

The report said the fire is the most spectacular ever known in the field. The oil is being sprayed more than a quarter of a mile and is burning out of control.

American Envoy Dies in Bolivia

SANTIAGO (Chile) Nov. 13. (AP)—Hugo Read Emerson, United States Vice-Consul in Arica, Chile, was found dead at his hotel in La Paz, Bolivia, where he had gone on a business trip, it is reported here. His death is attributed to heart failure.

Emerson, a native of Middlebury, Vt., was 26 years of age.

Weeds Lands as Son Takes Vows

BERLIN, Nov. 13. (AP)—On the day on which his son, Prince Emmanuel, took the monastic vows in the Swabian abbey of Neresheim as Brother Ildefons of the Benedictines, the Prince of Thurn and Taxis deeded the abbey church and all the vast lands of Neresheim to the Order of the Benedictines, which up to 1803 had occupied the premises formerly as a tenant. The value of the deeded property is estimated at about 8,000,000 marks. In return the Prince of Thurn and Taxis was proclaimed patron of the abbey, which was founded by a bishop of Augsburg in 1095.

TOOTHACHE CAUSES PASTOR'S ABSENCE

WICHITA (Kan.) Nov. 13. (AP)—A toothache caused Rev. J. A. Holmes to absent on the only two Sundays he failed to fill his pulpit during forty-two years as pastor of the Methodist Episcopal Church from which he recently retired.

In recent years he has been associated with his 27-year-old son, Paul Holmes, as pastors of the Sumner county Federation of Churches. Together they have a parish that covers 200 square miles and includes seven congregations.

For Colds, Grip or Influenza
Pape's Laxative BROMO QUININE is safe and Proven Remedy. Get genuine in the box. Sold by all druggists.

FASHION AID TO REPTILE MART

Nevada Rancher and Cowboy Makes Good Living Off Rattlesnakes

ELKO (Nev.) Nov. 13. (AP)—Fashion's favor for the skin of the rattlesnake, transformed into handbags, belts, shoes and toilet articles, is giving the deadly reptile a high market value.

Glen Crawford, rancher and cowboy, who derives a respectable side income from hunting down snakes, averages $5 to $6 for the hide of a black diamond rattler. The larger ones also yield about a half ounce of oil, which retails at $22 an ounce.

The largest snake he has caught lately measured six feet four and a half inches. He found a single den which brought returns of $165.

ADVOCATES LOVE CHAIR IN SEMINARY

New York Woman Teacher of English Recommends Odd Course of Study

FORT WORTH (Tex.) Nov. 13. (Exclusive)—Serious advocacy of the establishment in the Southwestern Baptist Theological Seminary here of a "love chair" is made by Dr. Dorothy Scarborough of New York, professor of English and short-story writing in Columbia University, who is in Texas, her native State, on a leave of absence. She is an author of note, whose home formerly was at Waco, and most of whose books have their scenes and background in Texas.

"Ministers get young couples into marriage. Why shouldn't a seminary found a chair to keep them in love with each other?" asks Dr. Scarborough, but her cousin, Lee Scarborough, president of the seminary here, is not in accord with the idea, declaring there is no need of such a chair in a modern college.

But Miss Scarborough persists, and opines: "Everyone loses his head when he falls in love, and if we could have some instruction in the science of keeping one's head cool and heart warm, it would be most helpful. Parents are not doing it. It isn't a matter of keeping house, but of each keeping qualities which made them lovable before marriage."

Dry Agents Take to Air in Fight on Moonshiners

WASHINGTON, Nov. 13. (AP)—An air attack against moonshiners is being planned by the prohibition bureau.

The Mississippi Valley will be the first scene of operations and if the experiment proves successful officials expect to organize an air patrol to cover the entire United States in spotting the locations of moonshine distilleries.

Within a short time, a plane, now being fitted out at Billing Field here to carry a pilot and an observer, will soar up and down the valley in search of distilleries. The plane will carry a machine gun and if a distillery should be found in impenetrable mountain fastnesses, the observer will open fire on the plant in an effort to destroy it.

But the main value of the planes, officials explained will be in mapping the location of the liquor plants which later may be raided by land squads.

Already reports have come to officials of counter measures by the moonshiners, who are reported to be attempting to camouflage their plants in various ways so that they may not be seen from the air.

Parisians Show Gas Tax Failure

PARIS, Nov. 13. (AP)—Taxpayers for once have been prevented by the police from paying their taxes.

Many automobile drivers were handled roughly recently when they gathered at one of the city gates and insisted on paying the city "octroi" or customs tax on gasoline being brought into Paris. There is some prospect the demonstration will help in abolishing the old custom.

A leading columnist, Georges De la Fouchardiere, substituting humorous action for economic argument, proved the tax is a dead letter by assembling hundreds of indignant drivers at the gate on a Sunday evening, with large squads of police on hand to watch, to show officials they couldn't collect the tax if they wanted to.

The drivers threw away their little green slips entitling them to bring back as many gallons of gas as they took out. They demanded the officials accept payment on the gas with which they returned. It would have taken a dozen men many hours to measure the gas and collect the tax, so on orders from high officials they waved the drivers away and refused to collect the tax.

Canada Troops at White House

WASHINGTON, Nov. 13. (AP)—The Royal Canadian and Twenty-second regiments of Canada's standing army were reviewed by President Coolidge yesterday, the red-coated uniforms casting a brilliant picture against the executive mansion.

The troopers were aligned in two ranks on the south lawn of the White House, and the President, accompanied by his staff, and Vincent Massey, the Canadian Minister, walked along the line in formal review.

As Mr. Coolidge appeared the kilted Canadian Highland band played the Star Spangled Banner and later he posed with the troopers for pictures.

CHAMPION BREADMAKER

CANON CITY (Colo.) Nov. 13. (AP)—Bernice Newton, aged 12, high-school girl, is Colorado's champion girl breadmaker. She was among the youngest entrants in the Colorado State fair competition, and she won the title from a field of fifty competitors.

1862

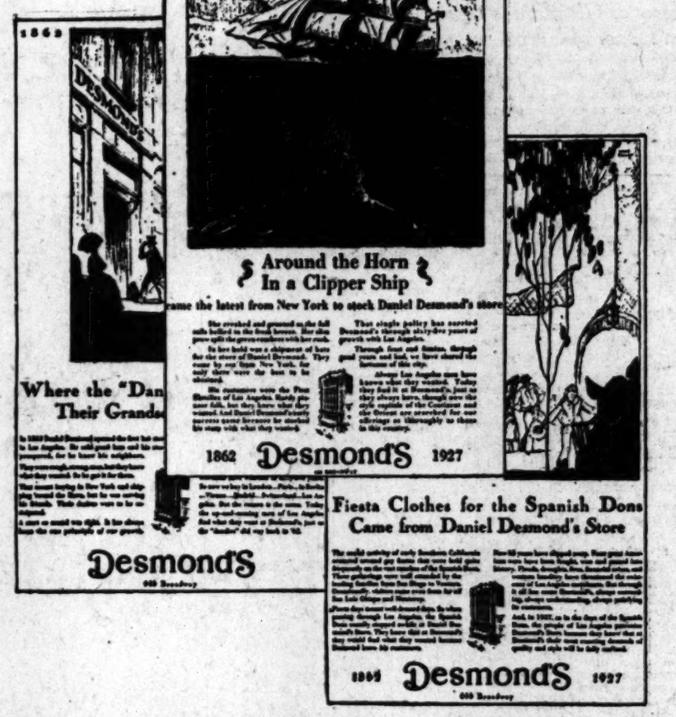

1927

DESMOND'S 65TH ANNIVERSARY

SIXTY-FIVE years since Daniel Desmond opened his little store near the Plaza. Giving the men of Los Angeles what they wanted gained Public Confidence early—and carried Desmond's through the years, good and bad. Giving them what they want today is why so many well-dressed men of Los Angeles are Desmond-dressed.

THROUGH the years, we have enjoyed the confidence of some of America's best-known manufacturers. These makers have made us very friendly price concessions for Anniversary Week. No store-wide sale—simply some "Desmond Quality" items, specially selected, specially priced. Desmond's good-will birthday offering.

Special Features Offered for the Week of November 14th

Fashion Park
PARKMAN SUITS
$60

TAILORED in the Customs Shops at Fashion Park. Tailors, hand-picked for superior ability, work unhampered by stress of quantity production. Choice of the world's fine woolens—handsome colorings—luxurious patterns. Full silk-lined, De Luxe-trimmed. Clothing so superior its distinction is quickly noticeable at first glance. An Anniversary Special at $60.
FIFTH FLOOR

Kuppenheimer
TROJAN WEAVES
$50

"TROJAN WEAVES" are all that the name implies. Made of super-sturdy worsteds, designed to give the ultimate in service. The colorings, patterns and styling are such to appeal strongly to young men, too. Further distinguished by the thorough handcrafting of Kuppenheimer—famous for fifty years of successful tailoring. An Anniversary Special at $50.
FIFTH FLOOR

Kuppenheimer
TIGER TWISTS
$50

"TIGERTWIST" is a rugged, British fabric, long-wearing, shape-retaining, with a wealth of style woven into its rich texture. Handcrafted exclusively by Kuppenheimer. Patterns are exclusive—in very unusual effects, and the colorings richly beautiful. A "Tigertwist" suit will be worn long after the ordinary kind is discarded. An Anniversary Special at $50.
FIFTH FLOOR

FURNISHINGS
MAIN FLOOR

Cut Silk NECKWEAR
Silks from Italy and France. Heavy brocades, satin-striped Moires, and uncreasable silks with miniature figures. Handmade, with pliant wool lining.
$1.85 *three for* $5

Imported Madras SHIRTS
A beautiful Imported Madras. Long point collar-attached, or two collars to match. Light or dark patterns, clip figures, stripes, jacquards; also whites.
$2.85 *three for* $8

HOSE *of Fancy Wool*
For men preferring the heavier hose. Very fine quality—all newly imported—in diamond patterns, checks, clocks, stripes.
$1.85 *three for* $5

HOSE *of French Lisle*
For men preferring the lighter hose. Very good grade of French lisle, new check patterns and handsome color combinations.
$1.45 *three for* $4

WOOL DRESSING GOWNS
of the wonderful new "Cameltex" fabric - $9.75

SHOES
LOWER FLOOR

French, Shriner & Urner OXFORDS
An Oxford on the "Pep" combination last, with soft toe caps. This season's most popular model by French, Shriner & Urner—makers of extra fine quality footwear, exclusive with Desmond's in Los Angeles. In Tan or Black Calf.
$10

BOSTONIANS *Oxfords*
Styles particularly popular with young men in school or college. Two models in Tan Calf, one in Black Calf. Smart, individual footwear—timely styled. A special low price on a higher-priced Bostonian model!
$8.50

Kuppenheimer
"FAMOUS FIFTY" OVERCOATS
$40

OVERCOATS from the House of Kuppenheimer, at this price, may justly be termed "remarkable" values. Created as a national feature-value, at a higher price, they are nothing short of super-features at forty dollars. Distinctive weavings and colorings—and that Kuppenheimer tailoring. An Anniversary Special at $40.
FIFTH FLOOR

MEN'S SWEATER SETS
Slip-over—Hose to Match
A smart new pattern in pullovers, with golf hose to match. Made of imported zephyr yarns. An ideal Gift set for the golfer or general sportsman.
$10.50
LOWER FLOOR

WOMEN'S WEAR
SECOND FLOOR

32 *Beautiful* COATS
—Mostly "Rothmoors"
Many of them just received; lovely fabrics, lovely furs, beautiful colorings, sizes 14 to 38 in the group.
$79.50 and $110

45 SILK, WOOL DRESSES
One and two-piece models, all new; late Fall shades, sizes 14 to 40 in the group. Special.
$25

Full Fashioned Sheer CHIFFON HOSIERY
all perfect, $1.25 *pr.* *3 prs.* $3.60

BOYS' WEAR
THIRD FLOOR

TOPCOATS
Very handsome! Overplaids and mixtures, in California-weight fabrics. Raglan or Set-in Sleeves. Sizes 8 to 18 yrs. Some John Shanon (London) topcoats included at this feature price.
$15

Broadcloth SHIRTS
Mother will recognize the worth of the material—sonny will like the lively patterns and colorings. All fast-color, all sizes. For school or dress.
$1.15

OXFORDS
Mother can save appreciably on boys' footwear during Anniversary Week. Tan and Black Calf, sizes 10 to 13½ and 1 to 6—but not every size in every style.
$3.95

SWEATER SETS
Pullover and hose to match. Newest designs in wide stripe novelty weaves—white and blue, chamois and tan, also two shades of light blue. Smart for Plus Fours.
$8.50

STORE HOURS: 9 to 6

Desmond's
616 BROADWAY

STORE HOURS: 9 to 6

NEWS OF SOUTHERN COUNTIES

HOLD TWO IN HOME SCANDAL

J. M. Ray and Wife Indicted at San Diego

Charged With Embezzlement of $20,350

Inmates Tell Story to Grand Jury

SAN DIEGO, Nov. 13.—J. M. Ray and Estella M. Ray, owners of the Palms Hotel for Aged, will appear in Superior Court Wednesday, the 16th inst., to enter their pleas to grand jury indictments, it was decided when the two were arraigned before Judge Marsh in Department One of Superior Court. Charged in the two indictments returned Thursday with grand larceny, felony, embezzlement and obtaining money under false pretenses, Ray and his wife were to appear yesterday before Judge Higgins in Department Five, but the hearing was transferred to Department One.

Released Thursday night on surety bonds totalling $30,000, the defendants asked a reduction of that bond and Judge Marsh granted the request giving the two freedom on bonds of $15,000. The District Attorney's office represented by Deputy E. N. Clark opposed the reduction, but the court took the viewpoint that Ray and Mrs. Ray have been residents of San Diego for many years, have property interests here and may be relied on to be present for trial at the time to be set.

The amount designated in the indictments as the sum of the alleged shortage is $20,350, but Clark told the court that the testimony taken by the grand jury indicates that the total will exceed $50,000. Many intimates of the home testified before the grand jury reciting that they had paid sums ranging from $1000 to $2500 for life care in the institution, only to find in three weeks that they were charges of the county charities.

A score or more of inmates of the home were present in court when the Rays were arraigned.

BOULEVARD BOOSTERS IN ANNUAL BANQUET

HUNTINGTON PARK, Nov. 13.—The Greater Manchester Avenue Improvement Association has arranged to give its third annual banquet at Buena Park, in Orange county, tomorrow night, when the members and friends from over the entire route from Palisades del Rey to Santa Ana will gather, it being expected that 300 at least will be in attendance.

Speakers who are scheduled to be present at this meeting are William Schumacher, Supervisor of the Third District of Orange county; Fred T. Beaty, Supervisor of the First District of Los Angeles county; V. D. Johnson, secretary of the Orange Chamber of Commerce; Everett W. Matson, county counsel of Los Angeles county; Hugh R. Pomeroy, secretary of the committee of two hundred or parks, playgrounds and beaches of Los Angeles county; C. L. McComber, president of the Buena Park Chamber of Commerce; Ray Leach, secretary of the Fullerton Chamber of Commerce; Dr. Walter Bigham, chairman of the Anaheim Planning Commission; George R. Raymer, secretary of the Santa Ana Chamber of Commerce; W. L. Brent, president, and George W. C. Baker, secretary of the East Side organization.

The Fullerton High School band will be one of the features. At this session reports on the work accomplished on Manchester avenue will be given and also future plans.

ALIBI SOUNDED GOOD TO COURT

ALHAMBRA, Nov. 13.—A combination that was perfectly legal but which gave considerable internal trouble resulted in two Los Angeles men, C. R. Lewis and Simon Dubois, being arrested here for drunkenness the other night.

When they appeared in Police Court yesterday they told Police Judge H. S. Farrell that the officers had jumped to a conclusion and that what was assumed to be the after effects of strong drink was only an indisposition caused by eating ice cream and drinking grape juice.

So impressed was the court with their story, coupled with the fact that no liquor had been found in their possession, that they escaped a fine.

MONROVIA BOY IN COMMAND OF V-BOAT

MONROVIA, Nov. 13.—When the new U.S.S. V-4, largest submarine in the world, slid into the water Thursday at Portsmouth, N. H., it carried as chief engineer and executive officer a 33-year-old Monrovia man, Lieut. Francis Smith son of Mr. and Mrs. A. F. Smith, 236 North Encinitas avenue.

Mr. and Mrs. Smith expect to see their son in the near future as the new submarine is expected to visit the Pacific Coast, they have been informed. Their son last visited them here in 1923.

Lieut. Smith graduated from Annapolis in 1917 and in 1925 completed a two-year postgraduate course in Diesel engines at Annapolis and Columbia University.

ANNOUNCE OPENING OF NEW PLAYHOUSE

AZUSA, Nov. 13.—The Azusa Theater, new $60,000 motion-picture playhouse now under construction here, will be formally opened on December 1, it was announced today by Manager Halberg of the Liberty Theater, who will take charge of the new theater.

It had been planned originally to open the house on Thanksgiving but it cannot be completed by that date.

The new showhouse will be affiliated with Principal Theaters, Inc., a new chain of theaters in smaller cities, recently organized by Sol Lesser.

CHAMBERLAIN TO SPEAK

ZELZAH, Nov. 13. — State Senator Harry A. Chamberlain will be principal speaker tomorrow at the meeting of the San Fernando Valley Republican Women's Club in the Zelzah Woman's clubhouse. The program will begin at noon. Senator Chamberlain will talk on "Reapportionment."

BEGIN DAM CONSTRUCTION

Chamber of Commerce of Glendora to Give Luncheon in Honor of Event

GLENDORA, Nov. 13.—Marking the actual beginning of work on the construction of the $600,000 multiple arch concrete flood-control dam in Big Dalton Canyon here, the Chamber of Commerce will on Thursday give a luncheon at the Glendora Foothills Park Hotel at which Supervisors Sidney T. Graves and Fred T. Beaty, Chief Engineer E. C. Eaton of the flood control, and H. W. Rohl, the contractor, will be the guests of honor.

The luncheon will be held at noon and will be attended by a large number of citizens, and immediately following it the party will proceed to the dam site in the canyon where the first shovel of earth will be turned over with appropriate ceremonies. Besides the county officials, officers of the city of Glendora and of the Chamber of Commerce will participate. At the conclusion of the ceremonies the party will be taken on a tour of inspection of the Glendora Mountain Road, the sky-line highway being built by the county from Glendora to the site of the proposed San Gabriel Dam, with a link of the highway extending to the east, eventually to find an outlet at Big Pines Camp. A considerable portion of the road has already been built, and splendid progress is being made.

While it will be impossible to do any great amount of work on the Big Dalton Dam until after the winter rains are over, Contractor Rohl expects to keep as many men as possible busy during the winter months. The dam, which will be 165 feet high and over 500 feet long, will take the most of a year to construct.

LEFT SON IN CITY HOSPITAL

Mother Hurt in Accident Writes Authorities That She is Out of Funds

PASADENA, Nov. 13.—The mystery of the disappearance of a mother who brought her son into the local Emergency Hospital after an accident and then failed to return for him for several days has been solved by a note received by the hospital.

The boy, Donald Frederick Dicks, 6 years of age, was brought into the hospital after the accident, which occurred when his mother was driving the car. Then she returned the machine to the F. D. Clay agency, 2605 East Colorado street.

Nothing further was heard from her until this note was received:

"I was hurt in the accident," it said in part, "and was so lame I could not come for my little son. Today I am unable to walk. I have no one to send for Don or care for him here and I am out of funds. Have sent for money, but it will be at least six days before it will reach me. Will you have one of your welfare workers put him in a boarding school? I'll come to see you as soon as I'm able to walk. Yours truly, Mrs. T. Dicks."

The boy has been placed in a private home, and is waiting for his mother. They recently came here from Sheridan, Wyo.

Property Sale May Go Over to Election

ALHAMBRA, Nov. 13.—The establishment of a special trust fund from the proceeds of the proposed sale of Alhambra's one-sixth interest in the tri-city farm, amounting to about $125,000, is planned by the City Commission. Just how the money shall be used will be determined by the voters at the city election next June, the Commissioners have agreed.

The sale of the property will be completed the 21st inst., when the ordinance will be effective. There is a possibility, however, that the proceedings will be held up, as a referendum petition is now being circulated asking the Commission to let the citizens vote on the sale at the June election.

South Pasadena, also the owner of a one-sixth interest of 100 acres in the farm, has been offered $1250 an acre for her share, the same price at which Alhambra decided to sell. South Pasadena will take action on the 23rd inst.

If these two cities go through with the deal, the entire tract of 600 acres in Monterey Park will be in the hands of a Los Angeles syndicate of which H. H. Cotton is the head. A huge subdivision development is being planned as soon as the property is secured, it is understood.

Early Navel Season On in Tulare County

THREE RIVERS, Nov. 13.—Packing and shipping of navel oranges are expected to start the first of the week at the Sequoia Citrus Association packinghouse, where much of the crop from this section is handled. Several growers have been picking fruit which tested as high as eleven to one while requirements are eight to one. The orchard of the late Harry Winner is one of the first to mature. A crew of pickers has been carefully selecting fruit with the 25 per cent of color. The Fred Meyers orchard is also picking. Hubert Nice, just below Three Rivers, sent in fruit which tested more than the required amount.

PROSPECTS PROMISING FOR CITRUS FRUIT

WOODLAKE, Nov. 13.—While some growers are picking oranges, taking extra precaution as regard to color requirements, general harvesting is not expected in the Woodlake district until the end of another week. Market conditions are declared very promising for oranges.

Olives and grapes still on the vines and trees were damaged by the recent rains, extent not being determined until the fields dry out. Greater portion of the olives have been picked and a considerable portion of the grapes, but in this section about half the Emperors still remain on the vines. It is believed the market will be clear of all grapes except the remaining Emperors, which should assure good prices for those which go into late markets.

Identify Waifs Left Homeless

FRESNO, Nov. 13.—Two tiny waifs, one scarcely a year old and the other barely twice that age, abandoned in Omaha three weeks ago by their parents were today identified by a local newspaper, as Junior and Georgie Conger, children of Mr. and Mrs. W. L. Conger, formerly of Fresno.

Conger is wanted here for violation of probation on which he was placed May 26 following a plea of guilty to burglary charges.

Identification of the children was established through tracing of an automobile which was abandoned by the parents when they left the children. The car was traced back to Fresno where it was registered to Conrad Schwengie, by whom it was once owned but later sold to another man who in turn sold it to Conger.

The children are now in the care of the Omaha Mission to whom they were given by the police after they had been surrendered by a washwoman in whose care they were left by their parents, according to Omaha advices.

Bachelor Maids Form New Club

RIVERSIDE, Nov. 13.—Following closely upon the formation of the Bachelors' Club, formed of young men sworn to disdain the sly advances of Cupid, has come the organization of an Old Maids' Club, meeting each week, secretly in the seclusion of a local food emporium.

The action of the girls has rather taken the smug satisfaction of exclusiveness out of the male society, particularly as their club was begun with public announcement of the purpose to foster a "better social program" and that their move should not be interpreted as a protective measure, while the feminine association, until a chance discovery, was not known to exist.

Man is an utter nonentity to the Old Maids' Club, members of which have expressed complete indifference to a suggestion that the two clubs at some future date conduct a get-together banquet.

PREPARE TURKEYS FOR HOLIDAY FEED

FRESNO, Nov. 13. (AP)—With an increase of more than 10 per cent in the number of turkeys in Fresno county, and the prospect of a price level at least equal to last year's level, producers of the Thanksgiving necessity are looking forward to a prosperous season.

According to figures compiled by H. G. Davis of the Fresno Poultrymen's Co-operative Association, there are between 3300 and 3500 turkeys in Fresno county this year, now in the course of being fattened for the feast Thanksgiving Day.

ORGANIZE NEW CLUB

INGLEWOOD, Nov. 13.—Under the auspices of the Inglewood 20-30 Club, a Redondo 20-30 Club was formed. It was decided to hold a joint meeting at Redondo on the 18th inst., to formally launch the activities of the new 20-30 Club at that city. A charter will be presented to the organization December 10 at Fresno at the time the convention is held.

Temporary officers elected last night for the Redondo 20-30 Club are Julian Booth, president; Tom Little, vice-president, and Charles Martin, sergeant-at-arms.

Business Men Visit Ranchers

BAKERSFIELD, Nov. 13.—To give bankers and business men of Bakersfield a better understanding of the steady course of improvement taking place on Kern county farms the Bakersfield Civic Commercial Association, under the leadership of Arthur Crites and with the assistance of L. W. Taylor, farm advisor, will arrange a trip through the farming districts of the county tomorrow. Mr. Taylor and his assistant, J. P. Hertel, will plan the itinerary of the trip which will probably take the bankers and business men through the Shafter and Wasco districts.

"Bankers and business men of this city should have a more accurate appreciation and understanding of the work being done by the farmers in the way of improvement in this country," Mr. Taylor said today. "Bankers and business men come in contact with farmers every day, but in too many instances they do not realize what progress the farmer is making and their data on collateral for their loans are often insufficient."

Cupid Wins in Border Dispute

ALHAMBRA, Nov. 13.—Two months ago George Malcolm of a local dental laboratory was married in Vancouver, B. C., to Miss Jessie Priest, a British subject. When the happy couple started on their honeymoon trip for their future home in this city the bride was refused admittance to the United States because of the immigration quota rules. Malcolm was forced to return alone to his business here.

Since that time, with his bride anxiously waiting in Canada, Mr. Malcolm has been trying in every way possible to have the immigration barrier lifted.

But international laws could not separate the bridal pair forever. Mrs. Malcolm has just arrived in Alhambra and is reunited to her husband.

ENJOY CALIFORNIA SUNSHINE

Maine Senator Visits in Santa Monica

To Study Dam Issue

Solon will learn about Colorado River at first hand before returning to Washington.

SANTA MONICA, Nov. 13.—United States Senator A. R. Gould of Maine, visiting in Santa Monica at the home of his nephew, E. J. Hall, 1258 Chelsea Place, believes there are three big men in the Republican party who have a chance to be elected President, and the ones he names are Herbert Hoover, George H. Moses of New Hampshire and Charles Curtis of Kansas. He phophesies that the race will lie between them. Senator Gould believes that the logical Presidential timber of the Democratic party is embodied in the person of Al Smith. He believes Coolidge meant "No" when he said he did not choose to run again. "He might run rather than see his party threatened by a deadlock," according to Senator Gould.

The purpose of his visit here, on which he is accompanied by his grand-daughter, Miss Alice Shields, is to visit his nephew and take advantage of an opportunity to make a thorough study of the Boulder Dam situation. Before taking a final stand on this question, he stated here, he would complete a first-hand investigation.

Senator Gould is a tall, rugged man, a New Englander of the finest type. He is president of the Aroostook Valley Railroad, and has been a banker, paper manufacturer, lumberman and builder of the largest power plant in this section of the country.

CROP IS RUINED BY DOWNPOUR

Tomatoes in Ventura Are Total Loss Because of Appearance of Blight

SANTA PAULA, Nov. 13.—Ventura county's tomato crop is practically a total loss. The entire crop with the possible exception of a district in the Ojai, has been destroyed by tomato blight and vegetable houses in the county are shut down. Parts of San Diego county are known to have been affected by the blight and it is believed that other counties along the Coast have been affected by this scourge.

The loss to the growers and to those communities where tomatoes were grown is heavy as more than half of the crop remained to be harvested and shipped. As the crop was one of the largest ever grown and at the time the blight struck, was beginning to show evidences of a very profitable year, the loss is severely felt. In round figures, based upon the amount that had already been shipped and on current prices, it appears certain that the loss to growers in the county will be in the neighborhood of $300,000.

The tomato crop is a thing of the past, said Mr. Fremlin of the Fillmore Packing Company, in his report on the situation. And no more green fruit will be shipped as every field is affected. That succinctly sizes up the situation and while there may be some salvage on pinks, the growers will have to assume their own risks. That is to say that the growers who undertake to make such salvage will have to be responsible for the cost of packing, freight and all other charges.

A fortunate aspect of the situation is that most growers will just about break even on the season as they had shipped a heavy tonnage before the blight appeared.

Approximately twenty carloads of tomatoes were being shipped each day from Ventura county, bringing in an amount in the neighborhood of $13,000 a day to the growers. The fruit was of fine quality and passed the rigid tests to which inspectors submitted it. The cause of the appearance of the disease which has ruined the county crop, according to authority on the subject, was the recent heavy rains which were preceded and followed by foggy chilly weather. Rains are about two weeks earlier this year than usual.

ASK CITY AID TO BUILD FIREBREAK

PASADENA, Nov. 13.—Assistance of the city of Pasadena in the erection of a fire-lookout station on San Gabriel Peak will be asked by the Federal Forest Service, according to M. H. Davis, Fire Chief of the Angeles National Forest.

A lookout station to guard against forest fires is badly needed at this point, which overlooks the Arroyo Seco and the mountain country to the north, where it is proposed to establish a city playground, Davis says. The city will be asked to erect the station, while the Forest Service will maintain it.

RAIN MAY HURT LETTUCE

RESEDA, Nov. 13.—San Fernando Valley is in the midst of cutting its large autumn lettuce crop. Scores of trucks have been loaded and sent to Los Angeles or loaded in freight cars for the East. The rain all over the valley today may prove hurtful to some of the fields. Ranchers are hoping for sunshine tomorrow. This will tend to dry out the lettuce and save the outer leaves from slime damage.

COMMISSION TO MEET IN COALINGA

COALINGA, Nov. 13. — At the next meeting of the State Highway Commission, which will be in Los Angeles, the 16th inst., the invitation of the Kings County Chamber of Commerce and Hanford Board of Trade, for the commission to hold a meeting here for the discussion of road topics will be considered, the secretary of the Chamber of Commerce having been so advised.

The letter also stated it is hoped that the commission can plan an itinerary for another trip through the San Joaquin Valley in December. The commission, in a hurried trip through the valley the last of October, made inspection of the Sierra-to-the-Sea road, which runs from Giant Forest, Tulare county, to the coast near Salinas and agreed to take over the said road entirely as a State project, as the previous commission had agreed should be done, and asked the Coalinga Chamber of Commerce to map out and recommend improvements to be made on the road.

SIX PARKS SOUGHT IN ROSCOE DISTRICT

ROSCOE, Nov. 13. — An ordinance has been passed for the acquisition of six parks in the Roscoe, Stonehurst, Fansen Heights, Orange Cove and Fernangeles district. The bond election will be held on December 15, next, the issue to be for $258,000 and to run thirty years. There are about 10,000 acres of land in the district with an assessed value of about $3,000,000. There is a strong feeling for park provisions in this part of San Fernando Valley and it is believed the proposed bond issue will be voted favorably.

VALLEY ELKS CLOSE TWO-DAY CARNIVAL

VAN NUYS, Nov. 13. — Members of the San Fernando Lodge of Elks last night closed their two-day carnival and circus at Chatsworth Drive and Cellis street, after several thousand persons had witnessed the performances. The lodge was organized within the last month and has several hundred members in all parts of San Fernando Valley. Harry R. Bevis of Van Nuys, Exalted Ruler, was in charge of the carnival program and responsible for its success.

SCHOOL FEUD BITTER

County and City Clash as to Methods of Conducting Educational Work at Pasadena

PASADENA, Nov. 13.—Inability of the Pasadena Board of Education to get along with Mark Keppel, County Superintendent of Schools, may lead Keppel to ask the county grand jury to make an investigation of the manner in which the local schools are conducted, it was reported here today.

The feud between the board and Keppel dates back more than a year and has recently reached such a point of bitterness that two school projects here are at a standstill, the county superintendent having ordered a change in the method of their conduct with which the board refuses to comply.

Actions of the Pasadena board to which Keppel objects are said to include the purchase of school property without the formality of a bond election, authorizing construction work without first awarding a contract, refusal to pay special taxes and assessments for ornamental lighting and the local methods of bookkeeping.

Keppel points out that he is under a heavy bond himself and must insist on obedience to the letter of the law on the part of the Pasadena board. The board members say, on the other hand, that Keppel is being unnecessarily rigid in his interpretation of the law and is not averse to making needless trouble for the local board. If called before the grand jury, they plan a finish fight for their present methods.

PREPARE PARK FOR VISITORS

Rangers Begin Winter Work That Playground May Be Shipshape

ASH MOUNTAIN (Headquarters Sequoia National Park) Nov. 13.—Work is already under way in preparation for the heavy travel to Sequoia National Park during the coming summer season. The park is open the year around with accommodations at Hospital Rock Camp and at Giant Forest, but the comparatively small number of visitors, released the park ranger and maintenance forces for repair and improvements on trails, roads, telephone lines and public camps.

At this time the park rangers are reconstructing a few miles of telephone line between Cold Spring and Ash Mountain headquarters in preparation for better communication with the Kern Canyon and "back country" next summer. Trails are being ditched and turnouts constructed to carry off winter rains. Pasture fences are taken down at high altitudes or repaired at lower elevations and extended. Signs are taken down and repainted or repaired in the ranger work shop. Saddle and pack equipment is overhauled, oiled and repaired. A variety of general work is done as well as the regular checking and patrol duty over a territory of 604 square miles. Chief Ranger Hopping is assisted in this work by seven rangers, about one to every 100 square miles.

An interesting bit of ranger work is maintenance of the snow gauge at Alta Peak, an elevation of 9500 feet and in full view from Ash Mountain headquarters at 1700-foot elevation. The gauge is twenty feet high with arms five feet across and two feet deep. Distance by air from Ash Mountain headquarters to the snow gauge is eleven miles, yet depth of the snow is clearly read through a five-inch telescope. This unique method of measuring snow emphasizes the great range in altitude of the Sequoia National Park from 1300 feet at the park boundary above Three Rivers, to 14,502 feet at the summit of Mt. Whitney.

Mayor Resents Questions of News Reporter

SAN BERNARDINO, Nov. 13.—Mayor I. N. Gilbert, involved in a charge by his former "advisors" that real estate salesmen on his staff attempted to get an option on a proposed sewage plant site, today struck a newspaper reporter in the ear and then escorted him out of his office. The reporter on the staff of the Evening Telegram, entered the Mayor's office to interview him and, it was reported, asked a series of pointed questions, particularly as to whether the Mayor was aware that his sales manager, O. B. Aman, had proposed to sell the property for the owner.

The interview ended abruptly when Mayor Gilbert shouted, "I am no grafter," and struck the reporter, Charles A. Bradley.

Bradley was issued a battery complaint by Fred A. Wilson, City Attorney, and by George H. Johnson, District Attorney. Justice Charles G. Potter of Redlands issued the complaint, however, when Bradley swore to the charge. Mayor Gilbert was captain of the Pomona High School football team that won the California State championship in 1914.

PRIZE TURKEY FLEES, DODGES DATE WITH AX

OWENSMOUTH, Nov. 12. — L. R. Rankin, returning here today from Tujunga, where he was the winner in a turkey shoot, had the big bird of twenty-seven pounds in the rear of his touring car. When he reached the central part of the San Fernando Valley, the turkey broke the cords that held its feet and flapped out of the car. Before Rankin could get out of the auto, the big bird lit out in high through a dense orange grove and apparently hid in the brush at the bottom of the north valley foothills. When Rankin reached here he told of the incident. As he had nothing to prove he won the shoot, his intimate friends doubted all parts of his story. Meantime, there is probably a $14 turkey awaiting somebody to capture it.

BOY SCOUTS TO ENJOY FIRST WINTER SWIM

SAN FERNANDO, Nov. 13. — The first winter swimming meet attempted in San Fernando Valley will be conducted at the Coliseum Plunge here next Saturday between 1 and 5 p.m., under the supervision of the San Fernando Valley Council of Boy Scouts. K. S. Browning, owner of the plunge, and active in Boy Scout work, will give a gold medal to the Scout making the most points in the swim, and a silver medal to the second highest. B. R. Holloway of Van Nuys, a past president of the council, is offering a cup to the valley troop making the most points as a troop. Scout records in the council show that within the last two years seven persons have been saved from drowning by Boy Scout swimmers.

COUNTRY PP—

ON COLLEGE FACULTY

HUNTINGTON PARK, Nov. 13.—P. J. Moore, of this city, has been appointed a member of the faculty of Loyola College. He will begin a series of lectures at the college on December 1.

COSTS MORE TO RUN CI

Budget Estimates Prep at San Diego

Each Department Ask Larger Fund

Increase Totals More T Half Million

SAN DIEGO, Nov. 13.—City ditor Clifford K. Stout has fi the Mayor and Common C estimates contained in the for 1928 showing an increa 1927 of $635,373. The total asked by all municipal depar is $5,206,272. The Auditor es ed receipts next year will be 700, leaving $3,910,572 to be by taxation, against $3,301,6 by tax this year.

The budget will come befo Council Monday, when Mayor said he would ask the Co to begin special sessions morning to consider the bud lowances. The tax rate is fix May. However, when the fina get allowances are made u month the tentative tax rate known. While a majority o city departments are asking creases over last year, seve asking for less. The amou forth in the Auditor's report companied by comparative f the last budget.

The Fire Department ask $470,253, or an increase of the police ask for $462,68 crease of $115,725. The ha partment for $100,975, an in $13,300; the operating dep asks for $1,361,666, an in $271,432; the treasurer and s lector ask for $48,090, an in $695. The auditor asks for a an increase of $1170; the City asks for $10,790, an increase of the general administration, ing the Mayor and Council, $240,250, an increase of $ the City Planning Commissi for $10,450, which was not year's budget; the park com asks for $214,300, an increase 132; the zoo wants $36,600, crease of $12,650; the fine ar lary wants $20,000 and the m of natural history wants n neither item being in the bu get. The San Diego Museu wants $12,000. The library asks $136,550, an increase of the playgrounds want $93,0 increase of $28,457, the pu wants $94,785, an increase o the City Employees' Retirem sociation wants $63,410, an in of $47,186.

WATER DISTRICT ELECTS DIREC

MONTE VISTA, Nov. 13.— of directors to manage the the recently organized Monte Water District resulted in re C. Weeks, Earl Weatherbee, W. Naftel, A. E. Tate and G Barr to the board.

The election was held in the Ontario packing-house, and that practically every quest of the district is unanimous in money with the project of th a water district to serve the n of the community.

Monte Vista district has be faced with a problem of secu quate water for domestic pu Heretofore water has been p from Pomona and a portion tario. The new water proje greatly lessen the fire hazard as providing a domestic supp

Election officials were Mrs sell, inspector; Ida R. Wilson Dunn, judges; George M. F Carl Hinderliter and O. P. F clerks.

The next step to be taken district will be a bond election will probably be held within days.

HAWTHORNE HAS FIRST AIR C

HAWTHORNE, Nov. 13. - thorne had its first air ex urday under the auspices of fient local citizens. The held at Kelly Field between city and Inglewood. With e planes taking part in many feature of the day was th parachute drop made by a flyer, Robert Wilson of and another drop made by Laughlin, well-known of of Hawthorne. The huge senger Fokker from the Ae tion of California, with Cha Frye at the stick, and a s plane, the Colleen, from Long were the stars of the afternoon attracted some 5000 people Kelly Airport on Inglewood at Broadway.

A feature of the occasion dropping of scores of miniat loons from the planes, many bore lucky numbers which the finder to gifts at the stores.

MORE VICTIMS OF POISON ICE C

PASADENA, Nov. 13.—At dozen more persons in addition sixteen originally reported w soned by eating a brand of vanilla ice cream sold by a confectioner, it was learned today

The latest victims were after eating the food at the ridge Country Club yesterday before the city health depa banned further sale of the ice All of the victims of the poisoning were recovering w was stated.

The club had purchased cream from the local store Angeles catering company health department is conduc ples of the ice cream taken store.

GOOD-CHEER CARAVAN

ONTARIO, Nov. 13.—Ontario ons, members of the Ontario Eastern Star, and their fam their annual good-cheer car Masonic Home at Covina, the 20th inst. A long caravan tomobiles will leave Ontario Hall at 1:30 o'clock on the the home. Jams, jellies serves will comprise some of to be taken to the home. Worshipful Master of Ontario No. 401, will head the caravan.

Dr. Millikan to Direct Drive

PASADENA, Nov. 13.—Dr. Robert A. Millikan, noted scientist and head of the California Institute of Technology here, will be chairman of the advisory committee for the Southwestern States in the national drive for $15,000,000 to be conducted by the Near East College Association, Inc., it was announced today.

The association seeks to raise the sum for endowment and maintenance of the American colleges in the Near East and also for orphan institutions there.

The quota assigned to the Southwest district is $200,000.

This region includes Southern California, New Mexico, Nevada, Arizona and Colorado. Mrs. Hugh Gibson, mother of the American Ambassador to Belgium, is vice-chairman of the district, and Miss Mary Wallace Wier, former secretary of the Pasadena chapter of the Red Cross, is executive secretary.

Dr. Millikan visited the American colleges in the Near East several years ago and became interested in the work, with the result that he has aided the movement since then.

Prepare for Busy Season at Pasadena

PASADENA, Nov. 13.—Preparing for one of the busiest tourist seasons in Southern California's history, heads of the large Pasadena resort hotels are unanimous in reporting that advance reservations for the coming months are larger than they have been for many years.

So many advance reservations were made by the end of the summer at the Raymond, Huntington and Vista del Arroyo hotels that their managers this year for the first time departed from their usual practice of sending representatives east in the fall to make advance reservations for annual visitors.

The other big hotels here, the Maryland, Green and Constance also report that they are expecting more guests than at this time last year, despite the fact that the past season was the busiest for the local hostelries since 1920. The new Flintridge Hotel, which tops one of the highest crests in the adjacent foothill region, will open for the first time December 1.

Woman Offers No Defense

UPLAND, Nov. 13.—Refusing to take the stand in her defense, and ignoring all questions except to declare she did not know the whereabouts of her "gentleman friend," Mrs. Eva Davis, San Bernardino, also known as Eva Hamilton, calmly accepted the finding of Judge George R. Crane in Upland court that she be bound over to answer in Superior Court to a charge of driving while intoxicated.

Her bail was set at $500, under which she has been at liberty since her arrest October 5, last.

Mrs. Davis was arrested in company with W. L. Gant, Pomona automobile salesman, by Upland patrolmen, following reports that a couple were intoxicated in an automobile on Foothill Boulevard. Police allege that when they gave chase to the coupe in which Gant and Mrs. Davis were riding, the woman, who was driving, changed seats with the man, while the car was moving at a rapid pace.

Chief of Police J. F. Sawyer and Patrolmen Harold Anderson and J. L. Loch, who made the arrest, all testified. Mrs. Davis refused to take the stand. Gant, who also was released under $500 bail after his arrest, has failed to show up at several continued hearings of the charges. His bail was declared forfeited this week. In court it was reported that he had gone to Texas.

PAPER IN VALLEY ENLARGES STAFF

NORTH HOLLYWOOD, Nov. 13.—To cope with the rapid growth of the publication within the last two years, the North Hollywood Press, formerly the Lankershim Press, has organized a local news staff with A. C. Scroggs as city editor. Mr. Scroggs comes here from Santa Maria, where, for the last seven years he was city editor of the Santa Maria Times. He also is identified with the activities of the Kiwanis Club. Heretofore the Press has been solely directed by Cecil Wilcox, pioneer San Fernando Valley newspaper man, who now becomes managing editor of the paper.

Silver Peak Guest Ranch now open for guests. For reservations Phone Pomona Suburban 5.—[Advertisement.]

COSTS MORE TO RUN CITY

Budget Estimates Prepared at San Diego

Each Department Asks for Larger Fund

Increase Totals More Than Half Million

SAN DIEGO, Nov. 13.—City Auditor Clifford K. Stout has filed with the Mayor and Common Council his estimates contained in the budget for 1928 showing an increase over 1927 of $635,375. The total amount asked by all municipal departments is $5,206,272. The Auditor estimated receipts next year will be $1,295,700, leaving $3,910,572 to be raised by taxation, against $3,301,691 raised by tax this year.

The budget will come before the Council Monday, when Mayor Clark said he would ask the Council to begin special sessions Tuesday morning to consider the budget allowances. The tax rate is fixed in May. However, when the final budget allowances are made up the month the tentative tax rate will be known. While a majority of the city departments are asking for increases over last year, several are asking for less. The amounts set forth in the Auditor's report are accompanied by comparative figures of the last budget.

The Fire Department asks for $470,253, or an increase of $11,... the police ask for $462,635, an increase of $115,725. The health department for $100,975, an increase of $13,900; the operating department asks for $1,351,686, an increase of $271,432; the treasurer and tax collector ask for $48,090, an increase of $695. The auditor asks for $1... an increase of $1170; the City Clerk asks for $10,790, an increase of $... the general administration, including the Mayor and Council, asks $240,250, an increase of $141... the City Planning Commission asks for $10,450, which was not in last year's budget; the park department asks for $214,200, an increase of $153; the zoo wants $96,600, an increase of $12,650; the fine arts library wants $20,000 and the museum of natural history wants $... neither item being in the last budget. The San Diego Museum also wants $12,000. The library board asks $136,550, an increase of $1... the playgrounds want $92,720, an increase of $28,457, the pueblo lands wants $34,785, an increase of $... the City Employees' Retirement Association wants $63,410, an increase of $47,186.

WATER DISTRICT ELECTS DIRECTO...

MONTE VISTA, Nov. 13.—Election of directors to manage the affairs of the recently organized Monte Vista Water District resulted in naming C. Weeks, Earl Weatherbee, G. W. Naftel, A. E. Tate and Owen Barr to the board.

The election was held in the Ontario packing-house, and disclosed that practically every qualified voter of the district is unanimously in favor of money with the project of developing a water district to serve the residents of the community.

Monte Vista district has long been faced with a problem of securing adequate water for domestic purposes. Heretofore water has been purchased from Pomona and a portion of Ontario. The new water program will greatly lessen the fire hazard as well as providing a domestic supply.

Election officials were Mary E. Bell, inspector; Ida R. Wilson, Adda Dunn, judges; George M. Rose, Carl Hinderliter and G. P. Patton, clerks.

The next step to be taken by the district will be a bond election, which will probably be held within 30 days.

HAWTHORNE HAS FIRST AIR CIRC...

HAWTHORNE, Nov. 13. — Hawthorne had its first air circus Saturday under the auspices of prominent local citizens. The meet was held at Kelly Field between the city and Inglewood, with scores of planes taking part in maneuvers. Feature of the day was the parachute drop made by a stunt flyer, Robert Wilson of Inglewood, and another drop made by Tom Laughlin, well-known stunt man of Hawthorne. The huge sightseeing Fokker from the Aero Corporation of California, with Capt. Frye at the stick, and a Travelair plane, the Colleen, from Long Beach were the stars of the afternoon, which attracted some 8000 people to the Kelly Airport on Inglewood avenue at Broadway.

A feature of the occasion was the dropping of scores of miniature balloons from the planes, many of which bore lucky numbers which entitled the finder to gifts at Hawthorne stores.

MORE VICTIMS OF POISON ICE CREA...

PASADENA, Nov. 13.—At least a dozen more persons in addition to the sixteen originally reported, were poisoned by eating a brand of Pasadena vanilla ice cream sold by a local confectioner, it was learned today.

The latest victims were stricken after eating the food at the Flintridge Country Club yesterday, shortly before the city health department banned further sale of the ice cream. All of the victims of the ice cream poisoning were recovering today, it was stated.

The club had purchased the ice cream from the local store or a Los Angeles catering company. The health department is examining samples of the ice cream taken from the store.

GOOD-CHEER CARAVAN

ONTARIO, Nov. 13.—Ontario Masons, members of the Order of the Eastern Star, and their families, will in their annual good-cheer visit to the Masonic Home at Covina, Saturday, the 20th inst. A long caravan of automobiles will leave Ontario Masonic Hall at 1:30 o'clock for the scene of the home. Jams, jellies and fruits in season will comprise most of the gifts to be taken to the home. Two Ontario Worshipful Master of Ontario lodge No. 404, will head the caravan.

SPORTS The Los Angeles Times

MONDAY MORNING, NOVEMBER 14, 1927.

TROJAN TEAM BEST SCORING MACHINE ON COAST

POMONA PREPS FOR OXY GAME

...ghens Out After Title in Final Tilt

Tiger Victory Gives Bruins Championship

Whittier Tackles Caltech on Poet Grid

BY EDWARD LAWRENCE

...Field, the battle ground of many bitterly fought grid tilts between the Tigers of Occidental and the Sagehens of Pomona, once more becomes the scene of action when the ancient Southern Conference rivals go into action Saturday afternoon in a game which will either make or break Coach Eugene Nixon's scrappy Blue and White eleven.

"POKE" HARTMAN

The fact that Oxy was bumped over in Whittier's back yard last week has no bearing on the annual classic, which has never failed to develop into a rousing tussle, dope sheets and records to the contrary.

...town in Tucson, Coach Bill ...ulding's Bruins are going to have their hands full with the University of Arizona team which held Occidental to a 14-14 tie early in the season. The Bruins are just as anxious to have the Tigers win as the most enthusiastic Oxy fan, since such an event will give them their first conference championship. If Pomona wins, that ends it for, although U.C.L.A. has a perfect record, except for that 7-to-7 tie with the Sagehens, the latter have played more games and the title will revert back to them.

Another red-hot gridiron feast will be dished up at Whittier, where the Poets engage in mortal combat with the "Fox" Stanton's Caltech Engineers. Coach George Philbrook's Poets are favored to win, but this is another game in which traditional history plays a large part.

The Pomona-Oxy game is one that ...ls to the general fan whether ...s particularly interested in either ...m or not. Coach Nixon has developed an almost perfect grid machine in which every part clicks. His ...ding backfield with Jack Manil... quarter, Harold Merritt and ...ie" Hartman, halves, and Lee ...man, fullback, is hard to beat. ...It is true that Pomona's line is ...ht, but the supposedly superior ...line figured it had a set-up and ...result was smeared all over the ...m despite its ten-pound per ...weight advantage.

Coach Albert Exendine has a ...m which may not be as ver... as Pomona's, but which ...more potential power. The ...ans have a fine line from end ...end, and two backfields that ...e capable of playing a much ...better game than they did ...inst the Poets.

If the Oxy line can outcharge the Pomona forwards, a tough assignment, almost anything can happen. With Glenn Rozelle back in condition, the Bengals are

...ntinued on Page 12, Column 3)

W. AND J. LEADERS - - By Feg Murray

PRESIDENT WASHINGTON and President Jefferson probably never played football, but, man, how the presidents of Washington and Jefferson University play it! The wearers of the Red and Black tackle West Virginia this coming Saturday, and, as any roulette player will tell you, Red and Black is a hard combination to beat. Carnegie Tech and Lafayette, among others, have learned it to their sorrow this year. The big gun of the Washington (Pa.) college attack, and the little man behind the guns, are "Big Bill" Amos, the fullback, and little Andy Kerr, the halfpint coach.

Let's consider "Big Bill" first. According to Coach Kerr, Amos is a greater all-around football player than Ernie Nevers was, except in the matter of punting, and, as Andy coached Ernie at Stanford, he should know whereof he speaks. "He could make any team in the country," avers Amos's coach. And why not? Isn't this "Wild Bill of the cam-

(Continued on Page 12, Column 3)

RABBIT PUNCHES

by PAUL LOWRY

THE "big game" between California and Stanford next Saturday will be the "big game" after all. It won't be a Stanford walkaway as it was last year, 41 to 6, nor is it in the bank for California. The funny part of it is that while Stanford has been beaten twice the Reds are still in the race for the Coast Conference championship, while California, with the same number of defeats, is out of it altogether.

The reason for this is that the Reds have been licked by non-conference members, St. Mary's and Santa Clara, while California has bowed to two conference teams, U.S.C. and Washington. However, it was the Bears' wonderful showing against the Huskies last Saturday that has gained them an equal break with Stanford next Saturday. On the run of the play the Bears should have beaten Washington, being stopped once on the 2-inch mark by the half-time whistle and again on the 6-yard line by the final gun.

• • •

And to have a 75-yard run for a touchdown called back because an end was offside was certainly enough to fill California's cup of gloom to overflowing.

Incidentally, this chap Stanley Barr, who made the long dash, seems to be one of the Bears' new stars. He was on the 1925 freshman team, but nobody ever heard of him last year or this fall until the game with the Huskies. In addition to his long run he did some very effective line plunging and but for the whistle probably would have scored from the 2-inch mark in the second period. He proved an able gent as a punter and looks like a real find. He hails from Dinuba, and while tall of stature, only weighs 173 pounds in his baby clothes.

• • •

After witnessing the near escape of Washington at Berkeley Coach Howard Jones probably will come home today prepared to give his boys a real raking over in preparation for the game with Washington State here next Saturday.

Against Colorado the Trojan regulars showed the effects of no game last week-end, and for about ten minutes of the second quarter they did not function nearly as well as a unit as the second team that Jeff Cravath started against the Rocky Mountain contingent. They fumbled and sloshed along altogether too much and in drilling them this week Jones probably will have in mind an unexpected 17-to-12 defeat by the Cougars two years ago.

• • •

Another team that probably will receive plenty of tongue lashing this week is Coach Exendine's Occidental outfit. The Tigers meet Pomona in their annual classic next Saturday and unless they show a lot more than they did against Whittier the game will be a pipe for the Sagehens of Coach Nixon.

Nixon has a wonderfully well-drilled eleven this year, just as he always has each season, and unless there is more co-ordination and more team spirit demonstrated by the Tigers the

(Continued on Page 12, Column 7)

TROJAN BASKETEERS START WORK UNDER LARANETA TODAY

Basketball practice gets under way in earnest at U.S.C. today. Prospective basketeers worked out a bit last week under the direction of Assistant Coach Manuel Laraneta, but will settle down to hard labor from now on.

Laraneta is in charge of the squad while Leo Calland continues to aid Howard Jones with the grid varsity. He will take over the reins following the Washington game December 3.

Jack Bruner, newly-elected captain, heads the list of returning veterans, and a number of promising recruits have appeared. Lloyd Thomas, Jesse Hibbs and Morley Drury, three regulars, will not report until the conclusion of football season. Calland plans to take the squad to Bakersfield or Fresno for an intensive training period during the Christmas holidays.

MANUEL LARANETA

ST. MARY'S CONQUERED

Olympic Club Footballers Crush Rivals, 12 to 0, in Bay City Game; "Cowboy" Kutsch Stars

SAN FRANCISCO, Nov. 13. (AP)—The Olympic Club football team today defeated St. Mary's College, 12 to 0.

The Clubmen outplayed the collegians in every department of the game, "Cowboy" Kutsch putting over one touchdown in the second quarter and another in the third. St. Mary's was unable even to menace the Olympic goal at any time during the game.

The first touchdown was made when Kutsch broke through St. Mary's line for a 29-yard run, and zigzagged down the field to cross the goal line. The second was scored by a drive started after the Clubmen received a punt on the 33-yard line, made 6 yards on two line plunges, 23 yards on a forward pass, bucked the line for 2 more yards and went over the line on a left-end run.

"COWBOY" KUTSCH

Grange's Team Cops Grid Win

NEW YORK, Nov. 13. (AP)—Red Grange's New York Yankees kept up their winning streak today by trouncing the Chicago Cardinals, 20 to 6, chiefly through the effectiveness of their forward-passing attack.

Grange, still limping and playing only parts of two periods, kept in the background, while his team-mate, Eddie Tyron, galloped over for two touchdowns, the first on a short dash off tackle and the second on a pass from "Wild Bill" Kelly of Montana.

Kelly also tossed a pass to Ray Flaherty, formerly of Gonzaga, for the third and final Yankee touchdown. The only Cardinal tally was taken over by Lamb, of Lombard, in the last period.

ARIZONA GOBS LOSE GRID CLASH

Pennsylvania Sailors Swamp Rivals in Tilt by 38-to-0 Score

Fighting on a wet and muddy field before a few hundred fleet football followers, the strong battleship Pennsylvania eleven yesterday afternoon on Trona Field, San Pedro, swamped Ensign "Bill" Specht's battleship Arizona grid aggregation, 38 to 0, in a game which was very exciting from start to finish and which featured several long runs.

The Pennsylvania which is considered the strongest contender for fleet football honors this year had little trouble in tearing holes in the At-Ems' line for long gains.

The Arizonans with a much lighter line than their opponents stemmed the Keystoners' attack in the first half with a brilliant aerial attack, which took them down the field repeatedly only to be stopped within a few feet of their objective.

The Pennsylvania opened the game by kicking off and tackling the Arizona receiver before he

(Continued on Page 13, Column 8)

CARROLL INCREASES LEAD IN PACIFIC COAST RACE FOR SCORING LEADERSHIP

Chuck Carroll, Washington's 200-pound halfback, crashed over the California goal line for the only touchdown of the Husky-Bear struggle Saturday, and in so doing, easily maintained his title as the leading scorer in the Pacific Coast Conference. He now has twelve touchdowns and one conversion to his credit for a total of 73 points.

CHUCK CARROLL

Morley Drury, the Trojan pilot, messed up the Colorado line three times, and converted twice, to regain his position as runner-up to Carroll. Drury's total is now 55. Howard Elliott, Drury's understudy, gained third honors by scoring once and converting, and passed Ralph Dougery of California, who tumbled from second position to fourth over the week-end.

Kershisnik is Idaho's leading point-gatherer to date. He has six touchdowns to his credit. Little Butch Meeker is the scoring star of the Washington State Cougars, who appear here Saturday. He has three touchdowns to his credit, but has converted eleven extra points, for a total of 29 digits. Biff Hoffman tops the Cards with 19 digits, Davis leads Montana with the same figure; Bennie Lom is California's best, with 19; Howard Maple has run up 27 for Oregon State College, and Handley has 12 for Oregon.

	T.D.	C.	F.G.	Tri.
Carroll, Washington	12	1	0	73
Drury, U.S.C.	8	7	0	55
Elliott, U.S.C.	6	5	0	41
R. Dougery, California	6	0	0	36
Kershisnik, Idaho	6	0	0	36
Williams, U.S.C.	5	3	0	33
Thornton, Washington	5	0	0	30
Meeker, W.S.C.	3	11	0	29
F. Wilcox, Washington	3	10	0	28
Maple, O.S.C.	4	3	0	27

TAKE LEAD AWAY FROM WASHINGTON'S HUSKIES

Howard Jones's Team Outscores All Coast Elevens, Averaging 31 Points Per Contest

BY BRAVEN DYER

Drilling Colorado full of holes Saturday brought the Trojans of Southern California into further national prominence as the greatest scoring machine on the Pacific Coast. Howard Jones's athletes have now amassed 221 points to 44 for their foes. Washington is not far behind the Trojans, having rolled up 219 digits while 26 were scored by opponents.

Southern California's record is more impressive than Washington's for the Trojan sum was run up in seven games, while the Huskies amassed their grand total in eight contests. This gives Southern California an average of 31 points per game. The Huskies have averaged 27.

Washington's foes have certainly been no tougher than Southern California's, in fact, the general supposition is that the Huskies have taken on some pretty soft touches. Washington State, Stanford, California and Montana have been Coach Bagshaw's toughest games. In these contests the Huskies have scored 89 points, while their foes have rung up 13.

HOWARD JONES

BEST OFFENSIVELY

Oregon Aggies, Stanford, California and Occidental were Southern California's strongest opponents. The Trojans totaled 72 digits as against 26 for this quartet. Which makes the Trojans a better offensive outfit than the Huskies, inasmuch as Oregon Aggies beat Washington State and Occidental could probably upset Montana. Scores on all games for both teams may be found in the regular standings' column.

Despite all these figures Washington will probably be an even money bet or perhaps the fa...

(Continued on Page 12, Column 6)

Following the Grid Teams of Pacific Coast

COAST CONFERENCE

	W.	L.	T.	Pc.
Stanford	3	0	1	1.000
Southern California	2	0	1	1.000
Idaho	1	0	2	1.000
Washington	3	1	0	.750
California	2	2	0	.500
Washington State	1	2	1	.333
Oregon Aggies	2	2	0	.500
Oregon	0	3	1	.000
Montana	0	4	0	.000

Games Saturday

Washington State vs. Southern California at Coliseum.
California at Stanford.
Idaho at Oregon Aggies
Montana at Montana State (non-conference)

SOUTHERN CALIFORNIA

So. California	33	Oxy	0
So. California	52	Santa Clara	12
So. California	13	Oregon Aggies	12
So. California	13	Stanford	13
So. California	51	Caltech	0
So. California	13	California	0
So. California	46	Colorado	7

STANFORD

Stanford	7	Olympic Club	6
Stanford	33	Fresno State	0
Stanford	0	St. Mary's	16
Stanford	20	Nevada	2
Stanford	13	So. California	13
Stanford	20	Oregon Aggies	6
Stanford	19	Oregon	0
Stanford	13	Washington	7
Stanford	6	Santa Clara	13

(Continued on Page 12, Column 4)

HIGH-PRESSURE PLAYS WIN FOR SMOKE-EATERS

BY FRANK ROCHE

Bill Blewett's husky Fire Department football team was forced to come from behind with a rush yesterday at Maier Park in order to extinguish the hopes for a grid victory which kindled beneath the smokestacks of the San Bernardino Athletic Club eleven. The Smoke-eaters won the struggle by a 27-to-14 score after trailing the Clubmen through the first period by 14 points. The Clubmen caught the Smoke-eaters napping in the opening session and they turned in two fast touchdowns on the Fire Department eleven. The Smoke-eaters put on the high pressure in the second period to tie the score and in the last session they dashed over the San Berdoo goal line for 13 more points and a victory.

In the opening period the Firemen were caught napping when Ed Pope fumbled the pigskin on the 3-yard line. Levering of the Club team scooped the ball and ran down the field for a touchdown. The San Berdoo team converted on Levering's kick. The Smoke-eaters had hardly gotten over the shock when the Clubmen scored again when Moore romped across their goal line on a pass thrown from Levering. The Clubmen converted that touchdown also by passing the ball over the goal line. The quarter ended with the Clubmen leading by 14 points.

Blewett called on the high-pressure system in the second period and

(Continued on Page 12, Column 2)

GEORGETOWN TOPS LIST IN COUNTRY'S SCORING

Two teams have already scored more than 300 points in football games played to date. They are Georgetown University, of Washington, D. C., which tops the country with 339 points, and Temple, which is a close second, with 322.

Twelve other teams have scored 200 points or better. Georgetown is the leading scoring team in the eastern section of the country; Southern Methodist leads in the South with 240; no squad in the Midwest has reached 200 points, but Minnesota leads with 196 digits, and Southern California is in front on the Pacific Coast, with 221.

Georgia and U.C.L.A. have the best defensive records. In seven games, the opposition has been able to chalk up only 13 points, or an average of 1.857 points per game. Washington and Jefferson has had 15 points scored against it in eight games, an average of 1.875 points per game. The leading scoring teams:

1.	Georgetown	339	21
2.	Temple	322	47
3.	Dartmouth	280	53
4.	Pittsburgh	249	30
5.	Southern Methodist	240	75
6.	New York U.	236	28
7.	Centenary	228	85
8.	Tennessee	225	26
9.	Southern California	221	44
10.	Lafayette	219	14
11.	Washington	219	28
12.	Vanderbilt	216	60
13.	Georgia	202	13
14.	Carnegie Tech	200	68

GEORGIA RULES GRID ROOST

The complete records of the undefeated elevens are as follows:

	W.	L.	T.	Pct.	Pts.	O.P.	Avg.	O.Avg.
Centenary	8	0	0	1.000	228	85	28.5	4.3
Georgia	7	0	0	1.000	202	13	28.8	1.8
Tufts	7	0	0	1.000	186	17	26.5	2.4
Tennessee	7	0	1	1.000	225	26	28.2	3.2
Pittsburgh	7	0	1	1.000	249	20	31.1	2.5
W. & J.	7	0	1	1.000	146	15	18.2	1.8
U. S. C.	6	0	1	1.000	221	44	31.5	6.1
Illinois	6	0	1	1.000	139	24	19.8	3.4
U. C. L. A.	6	0	1	1.000	124	13	17.7	1.8
New York U.	6	0	2	1.000	236	38	30.7	4.6
Pomona	5	0	1	1.000	129	31	21.5	5.2
Minnesota	5	0	2	1.000	196	37	28.0	5.4
Idaho	3	0	3	1.000	111	28	18.5	4.6

UNBEATEN GEORGIA ELEVEN TOPS NATION'S GRID ROOST

Those growling Bulldogs of the South—called Georgia—stand alone today as the only football machine of importance in these forty-eight States that has not been defeated or tied. Two other elevens—Centenary and Tufts—have unblemished records, but hardly class with Georgia.

The Bulldogs can well lay claim to national honors right now, but two weeks hence they may sing a sorry song. Alabama and Georgia Tech loom strongly on the immediate horizon for the Bulldogs. If they can take those two hurdles they deserve national glory.

BEATS FURMAN

Georgia bowled over Furman without much trouble, 32 to 0, Saturday, while Princeton, and Tennessee, its two major rivals, were being whipped by Yale and tied by Vanderbilt respectively.

Centenary managed to scrape out with a 7-to-3 victory over Texas Christian University Armistice Day, and has an unblemished record of eight consecutive victories, while Tufts annihilated Bowdoin, 32 to 0, Saturday to make it seven straight wins.

Teams tied, but undefeated, are Tennessee, New York U., Pittsburgh, W. & J., Southern California, Illinois, U.C.L.A., Pomona, Minnesota and Idaho. The latter team has played three the games—Washington State, Oregon and St. Mary's; and Minne-

(Continued on Page 12, Column 5)

You are a guest before you are a customer here. We consider your visit a compliment whether you purchase or not. We want every man to know Florsheim Shoes

FLORSHEIM SHOE STORES

216 W. 8th St. 626 S. Broadway 708 S. Broadway
LOS ANGELES
60 E. Colorado In Pasadena

THE FLORSHEIM SHOP FOR THE MAN WHO CARES

A GENTLEMAN'S OVERCOAT—— JUST THE COAT FOR YOU. EQUALLY SUITABLE FOR DAY DRESS-UP OR FOR AFTER SIX. IT IS CLEVER, COMFORTABLE AND DIGNIFIED.
$30 $35 $40

BUY IT ON OUR TEN PAY PLAN IF YOU CHOOSE. OR, PAY CASH. THE PRICE IS EXACTLY THE SAME.

Scott Bros
LONDONTOWN CLOTHES
719-721 S. HILL ST.
(Open Sat. Night Till 9)

Martin Defeats Marchetti at Potrero; Women Golfers Busy at Hollywood Toda

WINS TOURNEY CHAMPIONSHIP

Rio Hondo Youngster Stars in 6-5 Victory

Rain Washes Out Foursomes at Flintridge

Women Celebrities Qualify at Hollywood Club

BY BILL WISE

David Martin of Rio Hondo yesterday successfully defended his Potrero invitational golf title by defeating Mario Marchetti of Rancho, 6 and 5, in the thirty-six-hole finals match of the annual club affair.

The defending titlist conducted his trophy-winning tour over a rain-soaked course and was able to claim more than a hole lead at the end of the first eighteen. Marchetti played better golf during the afternoon, but so did Martin, in fact the former Southern California junior champ smacked out an unending series of shots that would have tumbled an even better golfer than the Rancho visitor.

A fair gallery of fans braved the threatening weather yesterday morning to witness finals clashes in all six invitational flights. The two-ball mixed foursome events, scheduled to have been staged in connection with the club invitational yesterday, has been set back until next Sunday.

Fay Coleman scored a 74 last Wednesday to win the medal in the qualifying round. F. S. Sisk of Fox Hills won the play-off for tournament low net. G. A. Simpson and W. S. Goodrich won prizes in the consolation round last Friday.

Complete finals results were as follows:

First Flight—David Martin (R.H.C.C.) defeated M. M. Marchetti (Rancho.) 6 and 5, 36 holes.
Second Flight—T. W. Huntley (P.C.C.) defeated George Armour (Otyard.) 5 and 4.
Third Flight—E. W. Wells (P.C.C.) defeated A. M. Saunders (L.R.C.C.) 5 and 4.
Fourth Flight—Thomas Harbaugh (L.A.C.C.) defeated Al Ehle (P.C.C.) 3 and 2.
Fifth Flight—R. S. Phillis (F.H.C.C.) defeated T. M. Ray (C.C.C.) 2 and 1.
Sixth Flight—F. M. Bishop (R.P.C.C.) defeated George Parry (L.B.C.C.,) 4 and 3.

AUXILIARY FOURSOMES SET BACK ONE WEEK

The damp dividend, dispensed impartially to all golfers in this vicinity yesterday, caused the postponement for one week of first-round matches in the Women's Auxiliary mixed-foursome event, scheduled for Flintridge yesterday. Contestants are advised to remember starting times and handicap ratings and be ready to tee off at Flintridge next Sunday. Second-round matches will be played at El Caballero, one week later. Remaining contestants will stage semifinal tilts at Brentwood two weeks from next Sunday, with finals at the Los Angeles Country Club the following week.

WOMEN STARS OPEN PLAY AT HOLLYWOOD

Unless additional rain this morning makes play impossible, one of the best feminine fields in the country will qualify eighteen holes in the Hollywood invitational. In case of rain, Mrs. A. E. D. Trabue will start her fair charges tomorrow, it was announced late last night.

The precipitation yesterday proved to be the contributing factor necessary to insure a championship layout for the feminine competition. The radically revamped and carefully groomed Hollywood course, particularly the greens, will be in great shape for the play today. All entrants will qualify and will start match play tomorrow. The first flight will be played at scratch and promises to develop into the smartest informal championship on the current auxiliary calendar.

MIDWICK CELEBRATION NEXT SATURDAY

Seventeen brand new greens will be thrown open to Midwick members with due ceremonies next Saturday. Members have been playing temporary greens for several months past and the new putting surfaces will be more than welcome, and will place Midwick right in line for the Southern California amateur championship, which has been tentatively promised to exactly eleven local clubs, to date.

BEVERLY GOLFERS REACH SEMIFINALS

Club members in the fall handicap event at Beverly reached the semifinal stage in the consolation round yesterday and the quarter-final mark in the main event. Results were as follows: first flight: A. J. Verheyen defeated Dr. P. E. Houlbek, 3 and 2; Chet Lyday defeated C. R. Jamison, 3 and 2; C. H. Moore defeated F. W. Ashland, 2 and 1. Consolation: A. B. Thomas defeated Allan Shore; L. M. Wolff defeated W. S. Johns.

GOLD BALL EVENT AT FLINTRIDGE

The Flintridge Country Club's annual gold and silver ball tournament originally scheduled for December 26 to 31, has been set ahead to December 6 to 13, inclusive, as announced by E. B. Yoakum, chairman of the tournament committee. Qualifying round December 6 and 7; match play December 8. First or gold ball flight will consist of sixty-four, and silver ball of thirty-two. Prizes qualifying round for low gross and low net and each flight winner and runner-up of the famous gold and silver ball trophies. High handicap players will qualify on one day and the low handicap players on the next, the division has not been announced as yet. Will wind up on Sunday with mixed foursomes.

The Flintridge course is in great shape having been practically revamped on account of the greens being frozen last year during the tournament. Recent rains have helped put the course in great shape. This will be the last tournament of the year, to be followed by the open tournaments.

TERRIBLE TOURNEY AT BRENTWOOD CLUB

Undaunted by the rain during the early morning, which threatened the happiness of all golfing bugs, the Terrible Twenty held their eighteenth monthly tournament at the Brentwood Country Club on Thursday, last.

While the Brentwood grounds were exceedingly damp and soggy during the forenoon, the Terribles, good, bad and indifferent, enjoyed this beautiful course to the fullest extent.

In the play-off of the tie for second money and cup in the previous tournament at Ojai during October, "Old Reliable" Earl Heber trounced Art Houston to the tune of six strokes up for thirty-six holes, having a net score of 167 against the latter's 165.

Heber also captured first prize for the day, having less trouble negotiating Willie Hunter's difficult layout than the other Terribles. Al Bayer, who cops one of the prizes with deadly regularity, took second prize with 158 net. Joe Walt was third with 160, while Charley Russell and Art Houston had 163 each to tie for fourth place. Hoyt Mitchell won the golf balls in the blind bogey.

SCORES FOR THE DAY

J. K. Heber	78	79—157
Al Bayer	80	78—158
Joe Walt	82	78—160
Art Houston	85	78—163
Charles Russell	82	81—163
Bob Warren	94	79—173
Pat Partridge	93	82—175
Dixon	85	86—171
Jay Rade	97	81—178
Nort Townsend	98	86—174
Kris Lange	81	94—175
Ray Kinne	97	94—191
Ned Dawson	93	83—176
DeWitt Clark	86	91—177
George Gertz	97	81—178
Hoyt Mitchell	96	93—189
Les Merrill	95	94—189

DUNLAP WINS BRUIN GOLF CHAMPIONSHIP

Gibson Dunlap defeated Franklin Knox, 4 and 3, at Girard yesterday to win the U.C.L.A. championship. The Bruin title affair was won by Harold Thompson last year.

HUNTER WINS DEL MONTE FEATURE

DEL MONTE, Nov. 13. (AP)—Roberts Hunter of Pebble Beach, who has gained international fame as a golf architect, further increased his personal reputation as a golfer today by winning the first annual old guard championship of the Pebble Beach course. He took the honors from C. E. Smoot, 2 up, after winning from Talbert Joslyn, 1 up, in the semifinals.

OBSERVATIONS

BY THE INNOCENT BYSTANDER
BILL HENRY

OLD MAN DOPE must certainly be nursing an awful headache today after what happened to him on Saturday. Santa Clara beating Stanford, N.Y.U. beating Penn State, the Army beating Notre Dame, Iowa beating Wisconsin and so on down the line. That's why football experts go nutty. And it's also why so many people like to go out to see football games. There is no sport like it in the world. As far as we're concerned, we're kind of sorry to see Notre Dame bowled over because we'd like to have seen the Trojans and the Irish tangle with one another with a clean slate apiece. However, they'll have plenty of fun and the Irish will be all the tougher now that they've been beaten.

* * *

As far as the Southern California Conference teams are concerned the U.C.L.A. Bruins are "in" and it is a fine thing that they should be. They have a first class football team this year and everybody will be glad to see them "graduate" with an unbeaten outfit as far as the Conference is concerned. Whether their claim to the title will be unblemished depends on the outcome of the annual Pomona-Occidental fracas at Claremont this coming Saturday. The Sagehens are strongly favored to slap the Tigers down after the disappointing showing of the Bengals at Whittier.

* * *

The Trojans are manifestly coming right along. The Colorado game was just what they needed. The Varsity loafed when they went in after the second team had romped over the Colorado boys and as a result they were knocked over on the seats of their pants for about five or ten minutes until they decided that they had to play ball. Colorado had a team with plenty of fight and a good forward passing attack. They would make nice competition for the Southern California Conference teams and somebody could make some money scheduling them next year. They made a hit.

* * *

One game a lot of folks have overlooked that will be a hot one this week will be the tilt between the Whittier Poets and the Caltech Engineers. These boys are hot after one another's scalps and the game will be a bear. The Bruins will have a warm afternoon down at Tucson with a scrappy Arizona eleven.

AMADOR GETS BIG CHANCE IN SCRAP WITH TUT TOMORROW

Another young boxer gets a chance to make a name for himself tomorrow night when Pedro Amador of the younger set boxes King Tut, the recent conqueror of Stanislaus Loayza, at the Olympic.

Tut will be a top-heavy favorite due to his masterpiece in defeating the muchly touted Loayza, but Amador is just as likely to upset the cards as Dick Hoppe did when he won over Mushy Callahan or Charley Long when he scored a knockout over Bert Colima last week.

Amador holds the 130-pound title of Panama. He has lost but four times in thirty-five professional fights. He is a stablemate of Santiago Zorilla, the featherweight, but is a stiff puncher.

STOPPED KING

Last week Amador knocked out Ritchie King at Wilmington in five rounds and looked like a champion. He uses the same heaving style as Tut showed against Loayza, but he is a harder hitter than the Chilean.

Wirt Ross, who speculates in South American diamonds and boxers, says that Amador will not only beat Tut, but may stop him.

"I have never had the little Panamanian right when he showed at a big club, and he has done all his best work at the smaller arenas," says Ross.

"If my boy goes into the ring Tuesday night on the same edge he was last week against King, he will knock out another King. Amador is a puncher as well as a boxer. He thinks he can beat Tut any style, either crouching or stand-up. I think Amador would have stopped Loayza the way he looked against Tut."

Tut is taking all the gamble in this scrap. If he whips Amador it will mean little to him. If he loses, his prestige will be shaved down to a sandwich. Right now Tut looks like the equal of any lightweight in the country.

FOX ON CARD

Jimmy Fox, another youngster, boxes Armando Schackels, the seasoned Belgian lightweight, in the semifinal. Fox is a splendid prospect. He has lost only two fights—one a questionable foul. Schackels is a steady, plodding fighter.

Herbert Turchi is choice over Ray Ravana chiefly because he is little known here. But around San Francisco Ravana is one of their best bantam attractions and is a socking fighter. Turchi is also a hitter. In nineteen fights he has stopped fifteen by the kayo route. On top of that, Turchi has never yet lost a decision.

Dick Chang, Chinese flyweight, is the favorite over Regino Palimini in the feature four.

The weight for Amador and Tut is 135 pounds.

POMONA PREPS FOR OXY GAME

[Continued from Eleventh Page)

formidable. Rozelle is only a sophomore, but he plays a sweet game of football all around. Besides, he can punt with more consistency than any other man on the team, and the Tigers are going to need someone to match Paul Hartman's port side spirals.

CONFERENCE CLOSES

This Whittier-Caltech game has all sorts of possibilities. The Poets have a pair of smart ball carriers in Capt. (Oak) Pendleton and "Dink" Walker. The latter broke loose in the Oxy game and was credited with beating the Bengals. Elmer Muff and "Bullet" Shields are going to be hard to stop, and the Poets will have to stop them if they expect to win.

Saturday's games will be the last of the Southern conference schedule, with the exception of the San Diego-La Verne game in the southern city on Thanksgiving Day. Occidental also plays the University of Hawaii at the Coliseum on that day. Whittier tackles Arizona in a return game at Whittier, and the Bruins close their season with Drake University in the Coliseum on the 26th inst.

GEORGIA TOPS GRID SQUADS

[Continued from Eleventh Page)

seat was held to an even count by both Notre Dame and Indiana.

Centenary ran up its record at the expense of such schools as Sam Houston, Millsaps, Southern College and the like. Victories over the powerful Southern Methodist squad and Rice, however, are included in the list. Tufts played Lowell Textile, Bates, Middlebury, Boston U., and New Hampshire, among others. Georgia, however, includes Yale, conqueror of the otherwise unbeaten Princeton eleven; Florida, recent victor over Alabama, and Virginia among its victims. Furman, Tulane, Mercer and Clemson, however, are not to be classed with those teams.

As far as conference standings go, or sectional ratings, Southern California leads the Pacific Coast undefeated, but tied, and is deadlocked with Stanford and Idaho for the percentage lead in the Coast Conference race. Georgia rules the Southern Conference; Illinois tops the pack in the Big Ten, and needs a victory over Ohio State to clinch the gonfalon; Missouri leads the Missouri Valley Conference; and the Texas Aggies show the way in the Southwestern Conference, and the Colorado Aggies and Colorado College are tied for first place in the Rocky Mountain loop.

SMOKE-EATERS WIN GRID TILT

[Continued from Eleventh Page)

the Smoke-eaters made a touchdown from the 2-yard line on Murwin's plunge over the San Berdoo players. "Daddy" Moll had placed the ball there on a pass from George Dyer. "Whitey" Murwin converted for the extra point. The Firemen scored another touchdown just before the half ended when George Dyer plowed down the field for 30 yards with the ball. Murwin's educated toe collected the extra tally.

There was no scoring in the third session, although the Firemen threatened several times to push the ball over. In the last period Bill Barclay, substituting for Murwin, crashed across the San Bernardino line for two touchdowns. Ed Carter converted one and missed the other.

Firemen (37)		San Bernardino (14)
Neville	L.E.R.	Hicks
Zumwalt	L.T.R.	Glover
Hansemeur	L.G.R.	Dixon
Harris	C.	Foran
Harding	R.G.L.	McCarthy
Every	R.T.L.	Hert
H. Wheeler	R.E.L.	Kelly
Tyler	Q.	Moore
Pope	L.H.R.	Mort
Moll	R.H.L.	Horton
Murwin	F.	Levering

SCORE BY QUARTERS

Firemen	0	14	0	13—37
San Bernardino	14	0	0	0—14

Touchdowns: Barclay, 2; Murwin, Dyer, Levering, Moore. Goals after touchdown: Murwin, 3; Carter, Levering, Hicks.
Substitutions: Barclay for Murwin, Carter for Tyler.
Officials: Referee, Lopez; umpire, Ebers; head linesman, Orr; field judge, Hutchinson.

Miss Gladman Loses at Net to Gorchakoff

Ben Gorchakoff, Occidental's tennis star, scored over Miss Marjorie Cladman, present national junior champion, by a count of 6-4, 7-5, at the dedication yesterday of the Sawtelle playground cement tennis courts recently constructed and completed for public use. A large and enthusiastic body of fans witnessed the exhibition contest between the pair.

Under doctor's orders, Mrs. May Sutton Bundy, former world's singles champion, was forced to withdraw from the exhibition series. Mrs. Bundy has been laid up in bed for several days and is reported in serious condition.

Copying the idea of the renowned William T. Tilden, Ben Gorchakoff crossed rackets against four opponents, known as the "four horsemen" on the same court, and defeated the four by a count of 6-1. The director of the playground picked four of his best players to oppose the collegian racket wielder, the novelty meeting with great success.

FOLLOWING THE COAST ELEVENS

[Continued from Eleventh Page)

CALIFORNIA

California	14	Santa Clara	6
California	54	Nevada	0
California	13	St. Mary's	6
California	16	Oregon	6
California	21	Olympic Club	0
California	0	So. California	13
California	33	Montana	13
California	0	Washington	6

WASHINGTON

Washington	32	Willamette	6
Washington	27	U.S.S. Idaho	0
Washington	40	Puget Sound	0
Washington	32	Montana	0
Washington	14	Wash. State	0
Washington	61	Whitman	7
Washington	7	Stanford	13
Washington	6	California	0

WASHINGTON STATE

Wash. State	6	Mt. St. Charles	6
Wash. State	53	Col'ge of Idaho	0
Wash. State	35	Montana	0
Wash. State	13	Gonzaga	0
Wash. State	0	Washington	14
Wash. State	6	Oregon Aggies	13
Wash. State	7	Idaho	7

OREGON AGGIES

Oregon Aggies	25	Cal. Aggies	6
Oregon Aggies	12	So. California	13
Oregon Aggies	6	Stanford	20
Oregon Aggies	13	Wash. State	6
Oregon Aggies	21	Oregon	7

OREGON "U"

Oregon	7	Linfield	0
Oregon	32	Pacific	0
Oregon	0	Idaho	0
Oregon	9	California	16
Oregon	0	Stanford	19
Oregon	7	Oregon Aggies	21

IDAHO

Idaho	19	Montana State	13
Idaho	0	Oregon	0
Idaho	42	Montana	6
Idaho	3	St. Mary's	3
Idaho	7	Wash. State	7

MONTANA

Montana	9	Centerville	0
Montana	8	Mt. St. Charles	0
Montana	0	Wash. State	35
Montana	0	Washington	33
Montana	6	Idaho	42
Montana	13	California	33
Montana	0	Gonzaga	0

SOUTHERN CONFERENCE

	W.	L.	T.	Pct.
Pomona	5	0	1	1.000
U.C.L.A.	4	0	1	1.000
Whittier	4	2	0	.666
Occidental	2	2	0	.500
Caltech	2	3	0	.400
San Diego	1	3	0	.250
Redlands	1	6	0	.143
La Verne	0	3	0	.000

Games Saturday

Occidental at Pomona.

Caltech at Whittier.

U.C.L.A. at Arizona (nonconference.)

POMONA

Pomona	19	Caltech	6
Pomona	52	La Verne	0
Pomona	19	Whittier	0
Pomona	18	San Diego	12
Pomona	7	U.C.L.A.	7
Pomona	14	Redlands	6

U.C.L.A.

U.C.L.A.	33	Santa Barbara	0
U.C.L.A.	7	Fresno State	0
U.C.L.A.	24	Whittier	6
U.C.L.A.	8	Occidental	0
U.C.L.A.	32	Redlands	0
U.C.L.A.	7	Pomona	7
U.C.L.A.	13	Caltech	0

CALTECH

Caltech	0	Alumni	12
Caltech	46	Redlands	0
Caltech	6	Pomona	19
Caltech	17	San Diego	13
Caltech	0	So. California	51
Caltech	7	Occidental	28
Caltech	0	U.C.L.A.	13

WHITTIER

Whittier	40	U.S.S. Penn.	0
Whittier	19	La Verne	0
Whittier	6	U.C.L.A.	24
Whittier	7	Redlands	0
Whittier	0	Pomona	19
Whittier	25	San Diego	7
Whittier	7	Occidental	8

OCCIDENTAL

Occidental	0	U.S.C.	33
Occidental	14	Arizona	14
Occidental	40	Santa Barbara	0
Occidental	0	U.C.L.A.	8
Occidental	28	Caltech	7
Occidental	32	Redlands	0
Occidental	3	Whittier	7

SAN DIEGO

San Diego	71	C.C.C.	0
San Diego	32	Redlands	0
San Diego	13	Caltech	17
San Diego	12	Pomona	18
San Diego	7	Whittier	25
San Diego	16	Santa Barbara	13

LA VERNE

La Verne	8	Whittier	19
La Verne	0	Pomona	52
La Verne	0	Redlands	18

REDLANDS

Redlands	0	Caltech	46
Redlands	0	San Diego	32
Redlands	0	Whittier	7
Redlands	18	La Verne	0
Redlands	0	U.C.L.A.	32
Redlands	0	Occidental	32
Redlands	6	Pomona	14

A lecture on fish was a feature of a tea recently given by the Emperor of Japan.

ROCKNE EFFICIENCY EXPERT

"Irish" Mentor Has That Golden Touch

The Brains at Notre Dame

Knute Rockne, Notre Dame head football coach (left.) and Capt. John Smith (note: Pocahontas failed to appear.)

NOTRE DAME (Ind.) Nov. 13.—Get out the red flares and the trumpets, because Mr Knute Kenneth Rockne, the man who has been in the gridiron limelight for the past ten years, has scored again.

Mr. Rockne, who governs the football destinies of Notre Dame's "Fightin' Irish," believes in cycles. In 1921 he had a world-beating team; three years later he developed the Four Horsemen and the Seven Mules, who won a national title; this fall he has another great team.

It's said that Rockne went east a few years ago and engaged a member of the Big Three. He and his men administered a neat larruping to their opponent, but got little consideration in the way of money. Now he has an eleven which will have played before 400,000 people before the season ends. And figuring an average of $3 a seat, one sees that Mr. Rockne will need to find extra trays in his safe.

HUMAN DYNAMO

Rockne is the efficiency expert of the gridiron. He has carried Notre Dame to the top through a well-planned scheme and not through hit-and-miss methods. His own cunning is all he has to blame for his rise. Rockne is nothing short of a human dynamo. Nervous and quick, "Rock" has a system that gets a maximum of work out of a minimum of effort. He doesn't ask his men to play football; nor does he force them to play it. He suggests it.

Football practice at Notre Dame is not a disguised social affair. It's hard work. Rockne arrives at the field promptly at 3 p.m. He doesn't saunter in; he comes lively and determined. A moment later 100 huskies are pulling each other's legs and yanking each other's arms. It's the customary setting-up drill and gets the men in shape for an afternoon of labor. Then Rockne begins the practice of his wizardry.

Whether scrimmage, signals, or practice of rudiments is on the bill does not worry Mr. Rockne. He attacks everything with equal zest. He does not use endearing words on his charges; he tells them in plain, blunt English just what is wrong and how they can remedy it. If a man does the wrong thing he hears about it in words not always fatherly.

USES PSYCHOLOGY

But Rockne, the efficiency expert, does not believe that all battles are won on the turf. He has a theory that some of them can be won in the sleepy hours after lunch or the fruitless hours in the evening. He drills into his men the practice of thinking football at every turn and once they hit the field, their minds are so alert that they execute their play with perfect precision.

Fred Collins, the lad who has been astounding the customers with his ability as a plunging, end-running fullback, is a philosophy student of parts, but that doesn't hurt his football. He sits in his Sorin Hall room every night studying ethics and psychology. He holds a football incessantly and occasionally hurls it at a window or a picture. And when Mr. Collins gets on the greensward, he takes that football come place. Mr. John (Butch) Niemic, whose punting has been one of the bright spots of the Notre Dame campaign, works a football in one hand and writes history theses with the other, proving that Caesar wasn't the only man who could do two things at once.

When lunch is over at noon, Notre Dame football men do not saunter to their rooms and waste their time in wasting of breath. They hurry to Lemmonier Library, where Mr. Rockne meets them with a ready smile and a handful of notes. Rockne's noon football class is an inspiring sight. A hundred lads sit before the sage and follow his words closely. Occasionally they take notes, for "Rock" throws an examination every week or two. Woe to the one that can't pass his grid exam with a perfect mark.

Each day brings newer problems for Rockne's football class to face. Here are two examples of the kinds of questions the boys face: "Team A, on the defense, has third down, six to go, on its own 40-yard line. What kind of a defense does Team B use?" And if a man doesn't know how to play his position in that case, he flunks the class. "Third down, three to go, fourth quarter and three minutes to play with our team ahead 6 to 0. We're on the offense; what kind of a play does our quarterback call?" And if the hundred huskies don't hit the question right, Mr. Rockne wants to know the reason why.

KEEPS BUSY

In his office, Rockne does not waste time. Two stenographers labor throughout the day and a whole corps of ticket secretaries keep as busy as an army engineering department.

This Mr. Rockne is an efficiency expert. And if you want to prove it, visit the Notre Dame campus and seek out the quickest step, the peppiest voice and the most determined face. It will wear a bald head. It is Mr. Knute Kenneth Rockne, the efficiency expert.

Bush flowers were a feature of the wild flower show at Gosford, N. S. W., recently.

TROJANS BEST SCORING TEAM

[Continued from Eleventh Page)

vorite when the two teams clash here December 3. The Trojans have that long trip back from Chicago to contend with and it's bound to make some difference in their play.

Today Howard Jones starts intensive drill for Washington State, the Cougars being slated to appear at the Coliseum Saturday. Beaten by Washington and the Oregon Aggies and tied by Idaho, the Cougars shouldn't be a serious threat to Southern California—but they probably will be. Babe Hollingbery has been pointing for this game ever since the Cougars dropped a 16-to-7 decision to the Trojans last season. At that time Hollingbery started out to play a defensive game, fearing Southern California's tremendous offensive power. After the game he told us that he had played his cards wrong, that if he had sent his boys in there to score as many touchdowns as they could they would have walloped the Trojans. Be that as it may, Hollingbery would like nothing better than to upset Howard Jones's applecart at this time.

Many of the Cougars are seniors. Saturday will mark their last appearance for dear old alma mattress and there's no telling to what heights the boys may rise. When right "Butch" Meeker is poison in its most dangerous form and the Trojans know it. Give the little fellow an inch and he'll take a yard. Give him a yard and he'll make ten. Give him ten and he'll score a touchdown. And give the Cougars a one-touchdown lead and they'll battle their heads off the rest of the day.

Southern California should defeat the Pullman boys, but whether they will or not is a horse of another hue. Depends to a large extent on how much the Trojans concentrate on their task. If they get to thinking too much about Notre Dame the Cougars are likely to slip in and slip out with a victory.

Remember what happened to Stanford Saturday. Well, Washington State is a far more dangerous foe for the Trojans than Santa Clara appeared to the Redshirts.

SOCCER

Water and mud, caused by the rains yesterday, hampered the players of the Southern California Soccer loop very much in the three games of the seven scheduled, which were played. This combination made a very treacherous and slippery underfooting and was largely responsible for the high scores which were made by the various eleteens.

At the Los Angeles High School the Rangers suffered a heavy defeat at the hands of the Long Beach United, the score being 8 to 3. Play never, at any time, reached the high standard usually displayed by the squads in this league. The beach squad proved themselves more adapted to the heavy going and outclassed the Ranger eleven in nearly all departments of the game. Scorers for the United were: Taylor 5, Quick, Close and McKee of the Rangers, who turned the ball into his own goal. Fraser, McWilliams and Smith tallied for the locals.

Pasadena scored seven goals to defeat the Excelsiors at the Arroyo Seco ground. The Los Angeles team were unable to break through the defense put up by the Crown City eleven. The Los Angeles Victorias were defeated at Long Beach by the Caledonians, who incidentally retained possession of first place, by four goals to one.

In the opening game at Loyola, yesterday, the Richfield soccer squad broke into the win column at the expense of the Sons.

The rearranged forward line of the Sons was not a success and they never got going together. Their passes were inaccurate and they failed to adapt themselves to the sodden state of the ground.

Richfield, on the other hand, went in for the long kicking and outplayed the Sons who could not cope with their forwards.

Archie Mitchell opened the scoring for Richfield and Adam Benar quickly added another tally.

The Sons managed to score just before half-time, when Archie Brown and Nelson had a misunderstanding and let the ball into the net between them. Nelson, otherwise played a wonderful game in goal.

In the second half, Cole and Fisher added goals for the Oilers and Owens tallied for the Sons. Final score, Richfield, 4; Sons, 2.

The 3 o'clock game between the Vikings and Hollywood, provided thrills galore. At the half, the Vikings were leading by two goals to none, but the second half was drawing to close when the Sheiks came to life and tallied three times to win, by the odd goal. Score, Hollywood, 3; Vikings, 2.

Modern young women are a great advance on what their grandmothers were, although they are apt to be rather too boisterous, while young men of today are very gentle and gracious, recently declared Sir Edmund Gosse, the famous writer, now in his seventy-ninth year.

SAUER TO MEET JONES

Daro Signs Light-Heavy Mat Champion to Grap Texan on All-Star Program

Lou Daro, Olympic wrestling promoter, landed a "natural" when he signed up Pete Sauer, of Lincoln, Neb., and former light heavyweight champion of the world, to meet Paul Jones of Texas in the feature event on the all-star show scheduled for November 29.

Sauer, like Jones, proved a sensation in his first appearance here about two months ago, and his popularity has been increasing ever since. He put away Marian Zikovitch in his first bout in a little more than ten minutes.

Sanza Kozak, heavyweight champion of Armenia, came next, and then Dick Daviscourt, the Wichita giant who beat Jim Londos and almost had Champion Joe Stecher on his shoulders for the three-second count in his two bouts with the title-holder. Sauer demonstrated in that hour battle with Daviscourt that he was ready for the topnotch heavyweights by holding the Wichita giant to a draw.

Last week Milo Steinborn, German strong man, tried to put a crimp in Sauer's rise in the heavyweight division, but the Nebraskan youth flattened out the strong man with a series of headlocks after thirty-two minutes.

In everyone of his bouts Sauer practically stole the show from the pair appearing in the main events. He is a spectacular grappler much on the same order as Jones. He is the fastest heavyweight ever seen here, and as clever.

Jones and Sauer are of about the same size, weight and age. Both are good leg wrestlers, with Sauer topping this off with a marked ability with the reverse headlocks, the kind that made Londos famous.

Another pair of big bouts is being lined up for this show by Daro. He expects to have a real all-star card for the fans.

RABBIT PUNCHES BY PAUL LOWRY

[Continued from Eleventh Page)

Sagehens will more than avenge last year's defeat.

* * *

A San Francisco correspondent wants to know if a halfback by the name of Franklyn M. O'Brien played for Oregon the year the Lemmon-Yellow boys beat Pennsylvania 14 to 0 in the New Year's Day game of 1917.

There may have been a halfback by that name on the team, but he did not play against Penn. The regular backs were Shy Huntington, quarterback; Hollis Huntington, fullback; Parsons, right half, and Monteith, left half. The only subs used by Oregon were Williams for Beckett at left tackle and Cook for Tagert at right end.

GIRLS PAY THE TAXES

The length of the skirt determines the amount of taxes paid by the women of Almendralejo, Spain. A women showing only her ankles pays the minimum.

SAGEHEN CAGERS TO OPEN SEASON S

CLAREMONT, Nov. 13. (Sp.)—With less than a week remaining before the close of the football season, Pomona basketball squads are getting their suits shined up for the opening of cage practice. Four letter men are returning for the Sagehen quintet and a good bunch of sophomores are seeking berths. Coach looks like a good year on the hardwood for Pomona. Coach Heath will probably call for practice on Monday.

9 play this ball exclusive

The Walter Hagen golf ball signed and played by Walter personally. Sold by leading "Pros" and

Walter Hagen

GOLF BALL
Made by The LAYOUG CO.
DETROIT

BOXING
HOLLYWOOD-LEGION STADIUM
FRIDAY NITE 8

El Sidelo
ONLY THE BEST WILL D

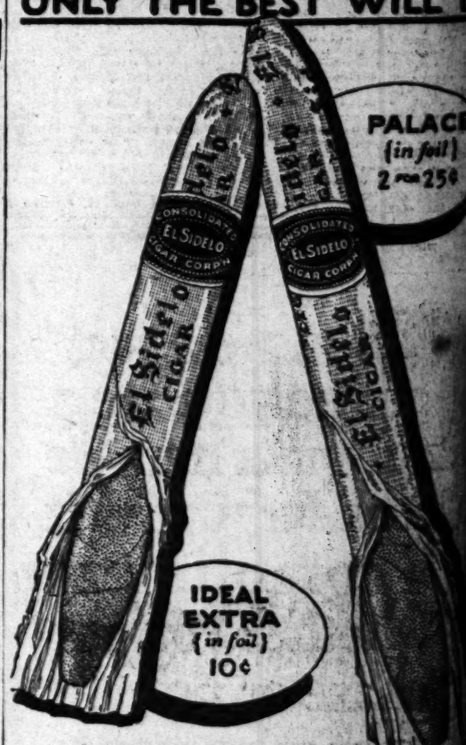

Consolidated Cigar Corp., New York
El Sidelo
CIGAR
Distributor, Glaser Bros.,
1028 So. Wall St., Los Angeles

Try one today!

Olympic BOXING TUESDAY NITE
WESTMORE SIXTY
GRAND AT 18TH

ywood Today

TO MEET JONES

ht-Heavy Mat Champion to Grapple
an on All-Star Program

wrestling promoter, landed a "natural" when he
f Lincoln, Neb., and former light heavyweight champ
meet Paul Jones of Texas in the feature event s
duled for November 22.

roved a sen-
appearance
hs ago, and
een increas-
t away Ma-
first bout
n ten min-

weight chain-
next, and then
Wichita giant
and almost had
on his shoul-
ond count in
e title-holder.
n that hour
that he was
heavyweights
a giant to a

horn, German
out a crimp in
eavyweight di-
man youth fini-
man with a se-
er thirty-two

houts flauer
how from the
main events.
ppler much on
ee. He is the
ver seen here.

of about the
ags. Both are
th flauer top-
marked ability
locks, the kind
outs.
bouts is being
by Dare. He
l all-star card

NCHES LOWRY

eventh Page)
than avenge

correspondent
halfback by
rn M. O'Brien.
the year the
s best Penn-
in the New
of 1917.
been a half-
on the team.
play against
backs were
quarterback;
, fullback;
and Monteith.
ly subs used
Williams for
kle and Cook
end.

IN TAKES

shirt determines
s paid by the
lipso, Spain. A
her ankles pays

SAGEHEN CAGERS TO OPEN SEASON SOON

CLAREMONT, Nov. 13. (Exclusive)—With less than a week remaining before the close of the football season, Pomona basketball aspirants are getting their suits shined up for the opening of cage practice. Four letter men are returning for the Sagehen quintet and a good bunch of sophomores are seeking berths, so it looks like a good year on the local wood for Pomona. Coach "Doc" Heath will probably call for the first practice on Monday.

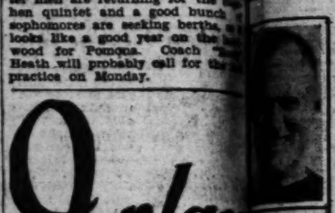

9 plays this ball exclusively

The Walter Hagen golf ball is signed and played by Walter Hagen personally. Sold by leading "Pros" and dealers

Walter Hagen
Made by The LAYOUNG COMPANY
GOLF EQUIPMENT
DETROIT MICHIGAN

BOXING
HOLLYWOOD-LEGION STADIUM
FRIDAY NITE 8½

Sidelo
THE BEST WILL DO

Consolidated Cigar Corp., New York
Sidelo
CIGAR
Distributor, Glaser Bros.,
So. Wall St., Los Angeles

BIG BOXING TUESDAY NITE
MAIN TICKET OFFICE NO. 20 ARCADE

Coach Bill Roper Lauds Brilliant Yale Defense Against Passes in Princeton Game

HOBEN'S STRATEGIC PLAY BROUGHT WINNING SCORE

Crushing Defeats in Crucial Tilts Were Surprising to Tiger Mentor; Picked Army to Beat Irish

BY W. W. ROPER,
Famous football authority and Princeton coach.

[Copyright, 1927, in all countries by North American Newspaper Alliance]

PRINCETON (N. J.) Nov. 13. (Exclusive)—Yale defeated Princeton, 14-6, in a splendid last-minute rally. I have not seen a Yale-Princeton game so hotly contested.

Looking back over the game I feel the remarkable forward pass de- contributed as much as anything else to their victory. Of course, two beautiful long forward passes led up to Yale's first score. The first pass to Scott was a really remarkable catch. I never thought he would hold the ball. A Princeton back jumped simultaneously with Scott for the ball but somehow the Yale end held on to it. The pass that was of the last-hope variety, as passes seldom succeed but this one with a bang. Yale held the ball on its goalline at the fourth down with 2 yards to go. They had been penalized five yards for a man in the huddle. The Yale quarterback decided to gamble for a score. Instead of punting he took the ball and carried a long pass some twenty-five yards down the field. The pass was beautifully timed and Fishwick made a wonderful catch as he took it out of the air on a dead run and stepped over the line for a touchdown.

There are times when it is the correct strategy to break all conventions in quarterback generalship and I think Hoben, the Yale quarterback, used good strategy in calling the play. Of course, if the pass had been incompleted, Yale's last chance would have been gone. Princeton would have had the ball in midfield and would have pushed it to Yale's goal. Hoben's other alternative would have been to kick, but Yale would have availed very little. Princeton had the wind at its back and our close attack was functioning in great shape. Under the circumstances I think that quarterback is to be commended for a masterful piece of judgment and the success of the play certainly vindicated his judgment to play for a touchdown.

THE DEFENSE SPLENDID

The pass back to Yale's forward pass was perfect if it hadn't been so splendidly executed. I doubt if even the two minutes would have won the game for Yale if the Princeton close attack had not been so many, one with its power. Yale took the ball seventy-odd yards for a touchdown, with few gains of any consequence. Here a short forward pass behind the line to Ed Wittmer enabled him to get away for the only gain in the entire march. It is hard to carry the ball nearly the length of the field against the Yale defense we knew we had a powerful defense before the game and that in gaining a lot of ground through the line we also counted on our opponents to help push. A completed forward pass usually means high gain. Had the Princeton quarterback been able to mix in a passing game with our close attack, I am confident Princeton would have scored a number of times, but the Yale backfield proved too good. I have never seen a better one.

The Yale line got across the line of scrimmage in fast style, always charging our passer to some effect. Yale played a seven-man line on defense except when Princeton took a kick formation or against close formation plays on high yardage. I have always felt a 7-1-2-1 defense the best balanced. The four Yale backs covered our passer beautifully, playing a combination of zone and ball defense. Hoben, out of the line Charles- ton, the Yale center, covered his territory in good style. There was just one weakness in the Yale defense: the quarterback was up too close to catch punts. Here again Yale realized we did not want to play a kicking game and so very properly played the quarterback up close.

In my opinion four fast sharp defensive backs can cover forward passes. There is no need of weakening the first line of defense. Yale had a lot of trouble stopping our close rushing game with her seven-man line, but had we been able to vary our game more I doubt if the Eli's would have held us. This is where the backfield defense counted.

SHORT TOSSES SUCCEED

Princeton used a short forward pass behind the line once or twice very effectively. We borrowed this play from Cornell. They used it against us for good gains. The Yale line finally succeeded in stopping it. Yale had two chances to score in the first half and on both occasions the Princeton game held them in the shadow of our own goal line. There were two magnificent stands. Yale's close attack was not quite as strong as I anticipated. I suppose they missed Caldwell.

It is hard in a game of this character to pick out individuals. Every man on each side gave everything he had. Both teams were in splendid physical condition and it was a great game.

I was one of the few with the temerity to pick the Army against Notre Dame. I admit I was surprised at the size of the score, although I expected the Army to win by about one touchdown.

The Minnesota game took a lot out of Notre Dame and the Army had it all over them on physical condition. The Army team develops slowly. Biff Jones, the Army coach, knows the Notre Dame system thoroughly and the Army has a great backfield. The Army led from the start of the game and Notre Dame didn't have the reserve power to catch up.

Dartmouth was at its best against Cornell. I looked for a Dartmouth victory, but didn't expect so large a score.

The Penn team got together against Columbia—the Pitt coaches have the attack working in full style. Penn State and N.Y.U. played a close game with honors even. Syracuse and Colgate were tied; Pittsburgh proved too much for Nebraska; Amherst defeated Williams by 1 point.

In the Middle West, Ohio State stands alone in the way of Illinois and the conference championship. Chicago gave Zuppke's team a hard battle, but Illinois was too strong. The Navy was no match for Michigan.

In the Far West, Washington defeated the University of California in a close game.

In the South, Virginia is making a strong finish. They put up a fierce game against Maryland. Georgia disposed of Clemson in fine style and is still undefeated. Alabama seems to have an off year.

I was surprised at their defeat by Florida. Kentucky upset the dope by defeating V.M.I. and Washington and Lee's defeat by V.P.I. was totally unexpected.

BOYLE DAYTON NINE COPS

The Boyle Dayton nine won its second game in the Industrial League by defeating the Van Nuys Water Power Club, 5 to 4. The score:

VAN NUYS W. & P.	AB	R	H	O	A	BOYLE-DAYTON	AB	R	H	O	A
Bogue,rf	5	0	1	1	0	Bunst,rf	4	1	2	4	0
Wallis,cf	4	0	0	1	0	Stewart,cf	4	1	1	2	0
Brandt,r,2b	4	1	1	1	1	Crabb,lf	4	1	2	0	0
Rabbit's,1b	4	1	2	11	0	Watkins,2b	4	0	1	2	3
Johnson,lf	4	1	2	2	0	Chaplin,ss	4	0	0	1	5
Bankston,2b	4	0	1	1	3	Schram,3b	3	0	1	4	3
Jordy,ss	3	0	0	3	5	Smith,p	3	0	0	0	2
Ellison,c	4	0	1	9	0	Downs,c	4	0	0	12	1
Barta,p	4	0	0	0	5	Gray,1b	3	1	1	6	0
Totals	39	4	8	28	14	Totals	39	5	11	30	12

SCORE BY INNINGS

Van Nuys W. & P.	0	0	0	0	0	0	0	4	0	—4
Base hits	0	1	0	2	0	4	0	1	0	—8
Boyle-Dayton	0	1	0	0	0	2	0	2	x	—5
Base hits	0	2	1	1	2	0	1	3	x	—11

SUMMARY

Three-base hit—Johnson. Two-base hits—Watkins, Schram. Sacrifice hits—Bogue, Stewart. Bases on balls—Off Barta, 2; Smith, 2. Struck out—By Barta, 7; Smith, 13. Hit by pitched balls—By Barta, 1; Smith, 1. Stolen bases—Robinson, 2; Stewart, Schram. Double play—Chaplin to Schram to Gray. Umpire—Van Berkelear. Time of game—2h.

It's! Sleek, smooth and even—the wrapper of an Admiration Cigar marks the care and skill of fine hand-work.

The fillers are choice 100% Havana tobacco—the finest money can buy, mellowed a full year in the curing process. Every Admiration Cigar is made by hand. That's why it's free-burning and cool.

10c., 2 for 25c., 15c., 3 for 50c.

Try one today!

"The Cigar that Wins"
ADMIRATION

Chick Evans Carries Bible While Golfing

BY AL DEMAREE
(Former Pitcher New York Giants)

Chick Evans is a great fellow for psychology in golf, and he tells me he carries a Christian Science bible in his golf bag to help his mental condition.

No matter what bad luck comes to Chick on the links, a shot into the sands or woods, he always thinks and says, "It'll come out all right."

One day he made a long putt right into the cup. "Don't worry," shouted a wisecracker, "it'll come out all right." And sure enough it did!

This reminds me of a story Barrie Payne tells. "What's the rule," a golfer asked, "when you drop a ball over your left shoulder on the green and it goes into the cup? It's an unplayable lie."

"I don't know," replied golfer No. 2, "but what's the idea of dropping the ball over your shoulder on the green?"

"Well," he said, "the green was fast and I putted out of bounds."

[Copyright, 1927, by Publishers' Syndicate.]

PENNSYLVANIA GOBS TRIUMPH

[Continued from Eleventh Page]

could get under way. The Keystoners then held the At-Em team for four downs and then launched a line attack which carried them down the field and which finally resulted in a touchdown when Sample went through right tackle for eight yards to place the ball behind the line. Both teams fumbled frequently in this quarter and the referee was constantly called upon to remove the mud from the pigskin.

In the second quarter the Arizonans gained fifteen yards on the first play when Russell snagged a wild pass from Godfrey. The Arizonans continued their aerial game and gained twenty-two yards on the following play, Olsen to Godfrey.

The following play Russell, captain and outstanding star for the Arizonans, took the ball for five yards through center but sprained his ankle in so doing and was forced to the sidelines for the remainder of the game.

The Keystoners again scored in this period when Jackson, right half, went through the At-Em line and down the field for 65 yards to a touchdown. The Keystoners continued to pound the Arizona line and were within ten feet of ths goal when the half ended.

The third period found the Arizona line weakened and the whole second-string team of the Pennsylvania was substituted between halves.

Sample, shining light of the day for the Keystoners, made the longest run of the day shortly after the period opened when he went around left end for a gain of 73 yards to score.

The Pennsylvania, kicked off and then proceeded to carry the ball down the field with a series of end runs and line plunges. The Pennsylvanians gained 25 yards on a pass, Sample to Chiramonte. Foster then went through left guard for 4 yards to place the ball behind the Arizona goal.

The Pennsylvanians again kicked off and the Arizonans tried two passes which were incomplete on the following plays and then punted. Sample of the Keystoners again scored by picking a hole in the Arizona line and going down the field for 55 yards to score.

Both teams appeared to be tired from the battling in the mud in the final quarter. The Arizonans put up a stiff battle during the first few minutes of the game and carried the ball down to the Keystone 5-yard line only to be held for three downs. The Pennsylvanian then intercepted a pass and carried the ball several yards down the field. Furry scored the final touchdown of the contest on a 3-yard dive through center.

The Pennsylvania is scheduled to meet the U.S.S. Maryland aggregation in two weeks and the winner of that tilt is almost sure to be crowned battleship division champions.

The line-ups:

Arizona (0)		Pennsylvania (38)
Russel	R.E.	Nystrom
Kasch	R.T.	Rot
Nelzke	R.G.	Gill
Hatfield	C.	Sweeney
Wade	L.G.	Johan
King	L.T.	Navarro
Warner	L.E.	Chiramonte
Olsen	Q.	Thomas
Godfrey	L.H.	Sample
Ritter	R.H.	Furry
Young	F.	Foster

SCORE BY QUARTERS

U.S.S. Pennsylvania	6	7	19	6	—38
U.S.S. Arizona	0	0	0	0	—0

Touchdowns: Sample, 4; Jackson, Foster, Furry. Substitutions — U.S.S. Arizona: Hawkins for Russel, Duncan for Hatfield, Middleton for Wade, Hatfield for Duncan, Gilbert for King, Vaughn for Ritter, Wade for Middleton, Ritter for Vaughn.

U.S.S. Pennsylvania—Jordan for Nystrom, York for Gill, Beakley for Sweeney, Duarter for Johan, Horner for Sample, Gill for York, Chandon for Chiramonte, Sample for Horner, Jackson for Furry, Bower for Foster, Hanlin for Bowie.

Officials: Referee, Lieut. Hyland, U.S.S. California; umpire, Ensign Pliggie, U.S.S. California; head linesman, Ensign Murphy, U.S.S. California; field judge, Ensign Southworth, U.S.S. California.

GREEN BAY PACKERS COP GRIDIRON TILT

GREEN BAY (Wis.) Nov. 13. (AP)—Continuing their quest for national professional football honors, the Green Bay Packers defeated the Dayton Triangles here today, 6 to 0. In the last minute of the second period a 55-yard pass to Kotal placed the ball on Dayton's 3-yard line. Three line plays failed to gain but on the fourth down, Lewellyn took the ball over the goal line for the only score of the game. Dunn's place kick was wide.

MINOCK IS LEADER IN TRAPSHOOT

Rings Up Almost Perfect Score in Contest Staged at Local Club

A gentle rain with lowering clouds that started Saturday night and continued up until Sunday noon caused a postponement of the registered shoot that was to take place at the Los Angeles Gun Club traps yesterday. However, a nice bunch of shooters came out later and with the severe conditions put up some very fair scores, especially that sterling shot, E. V. Minock, who broke 99 x 100 which was a most remarkable exhibition on his part. Brother Eddie and E. L. Kost were the runners-up with 93 x 100 each. G. B. Warman with 91 x 100 took down third hobors, while C. F. Stoney and S. Hoyne accounted for 90 each. Under the Lewis Class system of division E. V. Minock won first trophy, G. B. Warman second, A. E. Hamilton, third, and George Warren, fourth. Stoney, Raine and Hoyne won the trophies in the handicap. Famechon was high at the tower with 23 x 25 and won a trophy. E. V. Minock and Famechon were high in double shooting.

E. V. Minock	49x50	50x50	99x25
E. L. Kost	44x50	49x50	
Ed Minock	47x50	44x50	91x25
R. Bekkard	47x50	44x50	91x25
G. B. Warman	46x50	45x50	
C. F. Stoney	45x50	45x50	90x25
S. Hoyne	44x50	46x50	
A. E. Hamilton	43x50	47x50	
H. R. Reidenbaugh	43x50	43x50	
L. C. Famechon	48x50	41x50	89x25
G. A. Raine	43x50	46x50	89x25
Mrs. Daisy Keller	41x50	39x50	80x25
Ben Charles	40x50	37x50	77x25
George Warren	34x50	36x50	
W. H. Cook	41x50		
H. F. Merrill	39x50		78x25
W. J. Hassell	39x50		78x25
F. A. Sanborn	37x50		75x25
E. Dalrymple	31x50		
P. C. Berry	31x50		
A. C. Butler	27x50		54x25
H. Towle	29x25		54x25
Joe Snyder	31x25		
W. W. Beckwith	31x25		
Alex Scott	14x25		7x25
R. J. Hunt	16x25		
Jerry Carter	12x25		
R. B. Minock	9x25		
L. E. Clarke	86x150		18x25

DATES FOR MUNICIPAL TENNIS TILTS GIVEN

D. W. Lott, director of sports for the Municipal Tennis Association and Los Angeles playground department in particular, announced yesterday afternoon that the annual Los Angeles open city net championships have been definitely carded for the week of January 6 and will be staged under the auspices of the Municipal Association on the Griffith Park courts at Los Feliz Boulevard. Last year, Ben Gorchakoff carried off the honors in singles and in doubles paired with Norval Craig, college teammate. Big Bill Tilden competed in the doubles last year, losing in the finals. The largest entry list in all net history here performed in the tournament last season and a greater number are expected this year.

TIGER GRIDS SET FOR POMONA CLASH

Anxious to avenge for the the defeat at the hands of the Whittier Poets recently, the Occidental Tiger grid machine is pepped up anew, raring to get action, and pointing toward the Pomona College eleven as a possible victim, when the Tigers and Sagehens meet this Saturday at Claremont. Whittier certainly upset the Bengal warriors nicely, but the cohorts of Coach A. A. Exendine are planning to make good for their defeat by a stinging defeat of the Claremont eleven in the annual grudge battle. With Glenn Rozelle back in the line-up somewhat stronger than he has been since out of a sick bed, Exendine believes his charges are about due for one big upset of the year, incidentally to knock the Pomona chances for the conference title astray.

OSCAR BAKER IN BOUT AT CULVER CITY ARENA

Oscar Baker's climb back up the ladder of ring success starts Thursday night at Culver City when he goes to the post against George Trenkle, beach heavyweight, who was the only man to get a decision over him during the time he was scaling the local heights. Murray is backing up the main event with a very high-class card of preliminaries featuring Manuel Vasquez and Joe Cortez in the six-round semi-wind-up. Another six and two fours will complete the card.

MERRITT IS LEADING POMONA GRID SCORER

CLAREMONT, Nov. 13. (Exclusive) Harold Merritt, brilliant Pomona College halfback, maintained his position as the leading scorer on the Sagehen eleven over Poke Hartman and Lee Williams at the close of the blue eleven's sixth conference game. Merritt has run up 32 points as against 31 for Hartman and 30 for Williams. Williams did not play against Redlands last Friday and Merritt and Hartman were both in the game for only a few minutes, but each converted a goal.

POMONA FROSH WORK FOR OXY YEARLINGS

CLAREMONT, Nov. 13. (Exclusive) With an undefeated record and the freshman conference championship at stake, the classy Pomona freshman football team faces Occidental's frosh in the preliminary to the varsity game on Alumni Field next Saturday. Pomona is undefeated and unscored upon in three games, the latest victims being the Redlands Bullpups, who trimmed Oxy's babes. The dope all points to a tough game with Coach Earl Merritt's eleven reigning a slight favorite.

PRO FOOTBALL

COLUMBUS (O.) Nov. 13. (AP)—Standing of the National Football League, including games played today follows:

Team	W.	L.	T.	Pc.
New York Giants	7	1	1	.875
Greenbay	6	1	1	.847
Chicago Bears	6	1	1	.857
New York Yankees	7	3	1	.700
Providence	5	3	1	.625
Cleveland	4	4	1	.500
Frankford	4	7	1	.364
Chicago Cardinals	2	4	1	.333
Pottsville	3	7	1	.300
Duluth	1	4	0	.200
Dayton	1	6	1	.143
Buffalo	0	5	0	.000

RESULTS FOLLOW

New York Yankees, 20; Chicago Cardinals, 6.
Chicago Bears, 30; Pottsville, 12.
Cleveland Bulldogs, 31; Frankford (Pa.) Yellow Jackets, 0.
Green Bay Packers, 6; Dayton Triangles, 0.
Providence, 13; Duluth, 7.

Lane Clinches Scoring Title in Final Game

NEW YORK, Nov. 13. (AP)—Closing his gridiron career with a burst of 23 points against Cornell Saturday, Myles Lane, Dartmouth ace, virtually clinched high-scoring honors in the East with a grand total of 125 points for the season. Lane scored three touchdowns and kicked five points after scores in the big green slaughter of Cornell.

Bob Nork, by scoring three times for Georgetown against Boston College, slipped into second place with 97 points, eight more than Capt. Johnny Roepke of Penn State, but hardly enough to endanger Lane's margin. The leaders:

Name, college, position—	T.D.	P.G.	Pt.	Tri.
Lane, Dartmouth, halfback	18	0	11	125
Nork, Georgetown, halfback	16	0	1	97
Roepke, Penn State, halfback	12	1	14	86
Ellis, Tufts, quarterback	12	0	2	74
Hansen, Temple, fullback	11	0	2	74
Wittmer, Princeton, halfback	11	0	4	70
Conner, N. Y. U., quarterback	10	0	2	62
Dellart, Maine, fullback	11	0	0	66
Booth, Pittsburgh, fullback	8	1	14	62
Evans, Penn State, halfback	10	0	0	60
Welch, Pitt, halfback	10	0	0	60
Wearshing, Temple, halfback	9	0	2	56
Williams, St. Mary, halfback	9	0	0	54
Russell, Maine, halfback	9	0	0	54
Strong, N. Y. U., halfback	6	1	14	47
Caldwell, Yale, halfback	7	0	1	43
Howe, Williams, halfback	7	0	0	42
Peakes, Maine, fullback	4	0	21	45
Letzeiter, Carnegie, fullback	7	0	0	42

Chicago Bears Cop Grid Tilt

CHICAGO, Nov. 13. (AP)—The Chicago Bears resumed their interrupted string of football victories in the National Football League by outplaying Pottsville, 30 to 12, today.

Paddy Driscoll, the Bears' star, rested up in the first period, which ended scoreless, and then went in to drive the Bears through the Pottsville line for repeated long gains.

The Bears made two safeties before they got their first touchdown in the second period, and then the visitors got one on two long passes and a 5-yard plunge by Wenta. Halas fell on the ball behind the Pottsville goal for the Bears' second touchdown in the third period, when Pottsville fumbled Sternaman's passes to White and Senn scored twice again in the third period and the visitors also got another touchdown on Kirkleali's passes to Ernst. Driscoll kicked two of the Bears' four tries at goal, while Pottsville missed both chances.

INTERCLASS GRID DATE SET AT POMONA

CLAREMONT, Nov. 13. (Exclusive) The traditional freshman-sophomore football game, one of the highlights of the grid season at Pomona College, is set for the 22nd inst., according to word from the athletic department. That will be the Tuesday after Pomona and Occidental play their epochal struggle for the Southern Conference championship. The frosh have a game with the Tiger frosh also, so both teams will probably be more or less bruised and battered when they meet. Although Coach "Fuzz" Merritt's team is undefeated and unscored upon, it will be the underdogs against the sophomores.

THREE-EYE LEAGUE MAGNATES MEET

BLOOMINGTON (Ill.) Nov. 13. (AP) Important changes in the Three Eye League constitution are up for discussion tomorrow in the annual meeting of the club owners here.

A determined effort to revive the rookie rule and restore the draft is under way on the part of those clubs which had financial difficulties last summer. Proposals have been made to require each team to carry as high as five players without previous Class B baseball experience, and the plan is bound up with the draft argument, for its proponents declare it will give the clubs more players than they can afford to part with at the draft price.

ERNIE NEVERS'S GRID ELEVEN WALKED ON

PROVIDENCE (R. I.) Nov. 13. (AP)—Curley Oden's brilliant 74-yard runback of a kick for touchdown in the final quarter gave the Providence Steam Roller a 13-to-7 victory over Ernie Nevers's Duluth Eskimos from Minnesota in a National League game at the Providence Cycledrome this afternoon. Nevers scored the first touchdown of the game in the opening quarter, after making a 36-yard gain through the line from scrimmage. He place-kicked the goal.

The Roller evened matters a little later when Spellman, the end, grabbed a fumble in midfield and ran to the Duluth 9-yard line, Bill Cronin taking the ball over and Sonnenberg place-kicking the goal.

CINDERELLA SHOWS HER HEELS TO OTHERS

NEW YORK, Nov. 13. (AP)—Cinderella, a trim brown mare owned by Mrs. Horace W. Cristy of Worcester, Mass., flaunted her steel-shod heels in the faces of the best jumping horses of the Polish army team, winner of the international military trophy tonight, and captured first prize for the "best handy hunter" at the national horse show in Madison Square Garden.

Mrs. Cristy's entry defeated the prize Polish horse, Redglet, and Popover, the United States Army jumper from Fort Riley, Kan., which took third prize.

The Cathedral Cup, for the best horse in the show, was taken by Seaton Pippin, Hackney Bay mare of the Seaton Hackney farm, Morristown, N. J.

CLEVELAND BULLDOGS BEAT YELLOW JACKETS

CLEVELAND (O.) Nov. 13. (AP)—Reversing a 22-to-0 defeat at Philadelphia yesterday, the Cleveland Bulldogs swamped the Frankford Yellow Jackets under an avalanche of fourteen completed passes for a 37-to-0 victory here today in a National Professional League game.

Two points on a safety in the first-quarter grew to nine with interception of a forward pass in the second, and were capped by two touchdowns in each of the last two quarters, two of them on passes by Bennie Friedman and another on Friendman's 30-yard end run.

The Bulldogs scored eighteen first downs. The Yellow Jackets made distance only once, and completed one of their twenty-five passes.

HEENEY GETS BETTER; SET FOR SHARKEY GO

BY BENNY LEONARD

NEW YORK, Nov. 13. (Exclusive) I just had a look at Tom Heeney in training for his twelve-round bout with Jack Sharkey, set for this Friday night in Madison Square Garden. Tom went through his paces in the St. Nicholas Rink gymnasium. I saw him spar, skip the rope, punch the light and the heavy bag, and writhe through a few setting-up exercises. I watched him step around in the ring "shadow box-

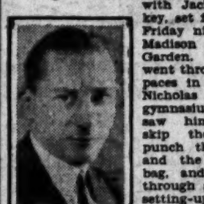

ing." I took a jaunt with him on the road.

After all this I want to tell you that this fellow Heeney is a greatly improved boxer and fighter over the Tom Heeney that fought here a few months ago. He has ripened considerably. He has picked up a great deal since he's been here.

NOT SO GOOD

I recall his first appearance here. Of course, he was being piloted by his English manager and Charley Harvey, but a brother of Bud Levy, who managed the late Battling Siki, was the one who called me up and asked me to come over and see Heeney box with Tommy Loughran in the gym. You see, they wanted to find out just how good or bad Heeney was.

Well, Tom didn't look so good against Joe Smith's boxer that day. Tommy Loughran has a penchant for making any boxer look "not so good" when it comes to sparring. But what impressed me was that while Heeney was getting slapped around a bit, he always seemed to be "wising himself up" during the action.

A few days later he was back in the same ring with Loughran. This time Tommy didn't have such an easy time with Heeney. The big fellow evidently anticipated many of Loughran's moves and he had a pretty fair defense for them. Also he was able to penetrate Loughran's defense better than before.

I saw right there that the victor was a chap who knew enough to learn a lesson from the man he was fighting.

After the bout I had a chat with Heeney.

"I've learned a whole lot from Mr. Loughran in the two times I have been privileged to box him," said the Australian. "There were a lot of moves I didn't know anything about, especially in what you chaps over here term 'in-fighting.' Hereafter I'll know better what to do when I get in straits. You see, on the other side we do not go in for much of this kind of fighting."

IMPROVES FAST

And sure enough, Heeney has improved and has gone on improving since that time. Every time I have seen him in action he looks a bit better than he did the time previously. He picks up points quickly, and he remembers them. He listens and he is willing to learn. He does not think he knows it all by a long shot.

In this he is directly opposite to Sharkey, who has great confidence in his own ability and knowledge of the game.

Heeney is a hard hitter, a fast boxer and a very good fighter. He is game and he certainly can assimilate a great deal of punishment. I don't want to create the impression that he's a great hitter. He isn't. But he hurts when he hits, and he hits well with either hand. He steps about nicely, and he has developed a nice right-hand uppercut.

He is in good condition now, and he will be in better condition when he goes into the ring against Sharkey.

I realize that perhaps Sharkey may have improved also. But I don't know just how much that fight with Jack Dempsey took out of the Boston heavyweight. I shall have to see him before I draw any conclusions in this line.

There are natural advantages that Sharkey has over Heeney, such as height and reach. These two things are not easy to overcome. Sometimes you can't overcome them, if the fellow who has them on you is anywhere near your equal in all other points.

This contest, to me, is really one of the most important heavyweight contests that could be arranged. The winner, I believe, will be the man to give Gene Tunney a run for his championship. At any rate, he will be in line to talk seriously to Jack Dempsey for the privilege of meeting Tunney and Gene, if he cares to, can either tell Dempsey to beat this winner, or he can take him on himself. What do you think Gene will do?

FRENCH RACKETERS DOWN ARGENTINES

BUENOS AIRES, Nov. 13. (AP)—The French tennis stars again won today over the Argentines. Borotra defeated Boyd, 6-4, 6-0, and Boussus defeated Robson, 6-2, 2-6, 8-6, 6-1.

Mandell and Meyers Hook Up Tomorrow

CHICAGO, Nov. 13. (AP)—The second in the growing list of boxing matches featuring title-holders in Illinois rings is set for Tuesday night in the Coliseum when Sammy Mandell, lightweight champion, battles Spug Meyers of Pocatello, Idaho, for ten rounds at around 137 pounds.

This small excess over the title limit of poundage saves Mandell's title from risk, but the Rockford flash has signed to fight for his crown next month against the strongest contender developed in the Detroit elimination match between Billy Wallace and Jimmy McLarnin.

Mandell regards the bout as the opening number in his campaign to wade through all the logical contenders in or near his division. Myers is one of the hardest punchers around the lightweight limit, and Mandell has been training to add a solid wallop to his lightning left jab.

[Copyright, 1927, by Publishers' Syndicate.]

WHITING-MEAD NINE COPS

The Whiting-Mead baseball team defeated the Pacific Door and Sash nine yesterday afternoon by a 13-to-3 score. Score:

PACIFIC DOOR-SASH	AB	R	H	O	A	WHITING-MEAD	AB	R	H	O	A
Reisser,cf	5	0	0	2	0	Hampson,lf	5	0	0	3	0
Ross,c	4	0	0	6	0	Hall,2b	4	1	1	1	0
M'Comas,2b	4	0	0	4	2	Cantrell,1b	4	2	2	8	0
Fear's a.m.p	4	0	1	1	2	Cross,c	3	2	3	11	0
Craig,3b	4	0	1	0	2	McLain,cf	3	2	1	1	0
Preach,lf	4	1	2	0	0	Dunn,rf	3	1	1	1	0
Knox,1b	3	0	0	6	0	Appleton,3b	3	2	0	0	1
Willoughby,rf	3	0	0	0	0	Schubert,ss	3	2	1	2	3
Clark,p	3	0	1	0	1	Hillman,p	3	0	0	0	2
Brisbin,ss	3	0	0	2	4	Korthals,rf	3	1	1	1	0
						Lemon,lf	3	0	0	0	0
Totals	35	1	7	24	9	Totals	39	13	10	27	6

SCORE BY INNINGS

Pacific Door & Sash	0	1	0	0	0	0	0	0	0	—1
Base hits	0	2	1	0	0	0	0	0	0	—3
Whiting-Mead	0	3	0	1	1	0	2	6	x	—13
Base hits	0	2	1	0	1	1	2	4	x	—11

SUMMARY

Errors—Cross, Gross, Craig. Innings pitched—By Clark, 2; Peterson, 1; Chaves, defeat to Clark. Struck out—By Hillman, 11; Clark, 3; Peterson, 1. Bases on balls—Off Hillman, 1; Clark, 4; Peterson, 1. Hit by pitched ball—Hampson, McLain, Appleton, Wilsford, Stolen bases—Cross, Chaves, Dunn. Three-base hit—Craig. Two-base hit—Cross. Sacrifice hits—Hillman, Graber. Double play—Peterson to Craig to Ross. Time of game—1h. 45m. Umpire—Rodewell.

ROYAL CLAIR COPS COURSING TROPHY

MERCED, Nov. 13. (AP)—Royal Clair, second, owned by Fred Biglione, Selma, was winner of the California cup and Lord Meistone, owned by C. M. Stay, Clovis, won the futurity today at the Coursing races which, terminated a three-day meet on the Chowchilla Field. Royal Clair, second, defeated Danny Boy, owned by Lane Brothers of the Golden Gate kennels, San Francisco, in the final race of the day. Lord Meistone defeated Honest John, owned by R. L. Faust, Modesto, in the finals.

Gifts from abroad

OUR GIFT SHOP is brim full of hundreds of suggestions
Smart leather accessories from the tiny match case to the elaborately fitted travelers' cases and bags

Smokers' articles of every description - bridge sets - game sets
Musical gifts of jugs, water bottles and a great variety of cigarette boxes

Neckwear and handkerchiefs from France, sweaters and hosiery from Scotland, mufflers from Switzerland

SILVERWOODS
Sixth and Broadway

CHEERFUL CHAFF

BY TIMES READERS

WRITE FOR THE "MOVIES" AND WIN CASH PRIZES

The Los Angeles Times produces a popular fun reel called "Cheerful Chaff," consisting of the twelve best jokes submitted weekly by readers. Twelve $1 prizes are awarded each week. The names and addresses of winners together with prize-winning jokes appearing on the screen.

Everyone is invited to send jokes. No formal letter is necessary. Just jot down your jokes, as many as you wish, sign your name and address and mail to "Cheerful Chaff Editor," Los Angeles Times. Jokes for the screen must not exceed thirty words.

Meritorious jokes too long or otherwise not adapted for screen use, are awarded a place of honor on The Times comic page, receiving a souvenir of acknowledgment.

THEATERS SHOWING "CHEERFUL CHAFF"

APOLLO, *Hollywood*
CALIFORNIA, *Huntington Park*
ALVARADO, *710 South Alvarado*
HOLLYWAY, *1624 Sunset Boulevard.*
OLYMPUS, *3041 East First Street*
LINCOLN, *Glendale*
WILSHIRE, *221 South Western*
CARRILLO, *San Pedro, Cal.*
STRAND, *Pasadena*
REX, *Bakersfield*
WESTERN, *2[illegible] South Western*
RAMPART, *3625 Temple street*

STRAND, *San Pedro, Cal.*

Barber: Does that suit you, madam?"

"No you have cut it altogether too short, a little longer please."

Genevieve Anderson, 3644 Raymond avenue, Pasadena, Cal.

Bobbie: I'll bet you don't know how much milk one girl can drink."

Tommy: No, I don't and I'll bet you don't either.

Bobbie: Yes, I do, the arithmetic teacher says four quarts to one gal.

Frances Biby, 1939 Arapahoe street.

"Did you call Edom this morning?"

"Yes, but she wasn't down."

"Why didn't you call her down?"

"'Cause she wasn't up."

"Then call her up now, and call her down for not being down when you called her up."

Mrs. C. W. Taige, 1273 Windsor Boulevard.

"He seems to be very clever."

"Yes, indeed. He can even do the problems that his children bring home from school."

Frances Mason, 3745 South Grand avenue.

Employer: The last stenographer we had was too sinzzy.

New girl: I get you, boss. Do you want to spill a little dictation now, or limber up your brain on a cigar before we wade into the day's bad news?

Albert B. Moore, 220 North Avenue 66, Los Angeles, Cal.

"Who is the greatest authority on birth control?"

"The Pullman porter."

E. Hughes, 116 West One Hundred and Eleventh street, Los Angeles, Cal.

Uncle: What! Don't want any turkey?

Nephew: No, 'cause last Thanksgiving we had chicken and I got chicken-pox; I don't want turkey-pox."

Vera G. Bates, 104 Peckers Hill road, St. Helens Junction, Lancashire, Eng.

"Tom has a good job, 500 men under him."

"What!"

"Yes, he mows the grass in the cemetery."

Heber Holloway, 307 East Amerige, Fullerton, Cal.

THE GUMPS

Tell Me, Pretty Maiden

By Sidney Sm

GASOLINE ALLEY

It Is Skeezix's Easiest Study

By K

Visitors at the Bath

By Gluyas Williams

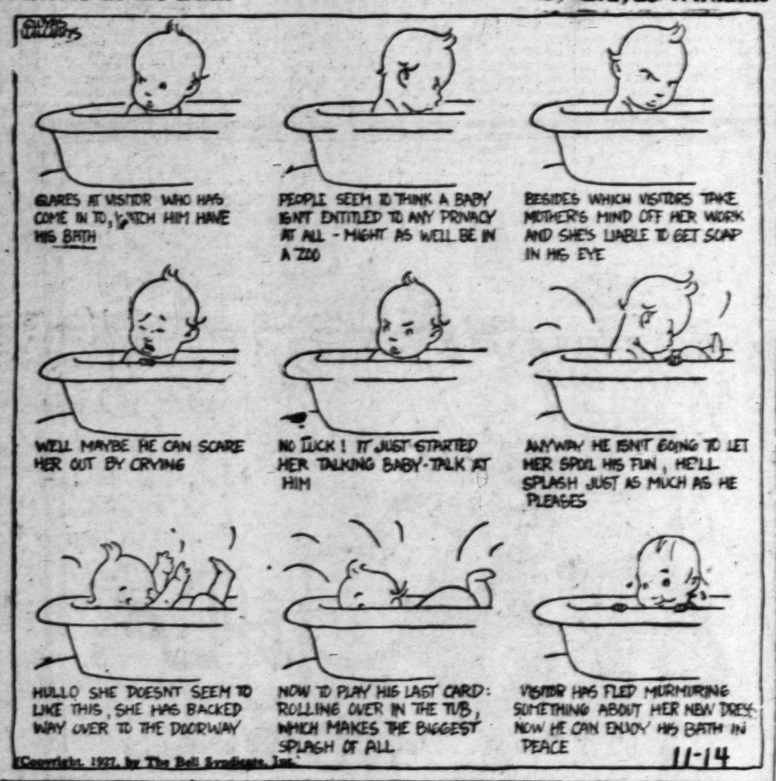

ELLA CINDERS

The Aerial Voice

By Bill Conselman and Charlie H

WINNIE WINKLE, THE BREADWINNER

Seven Workless Days Make One Week

By Bran

REG'LAR FELLERS

One Should Concentrate

By Gene Byrnes

MOON MULLINS—

Moon Gets a Bit Downhearted

By Will

HAROLD TEEN

The Old War Horse

By Carl E

OIL AND MINING

GOLETA SEEN AS VANISHING FIELD

District Never Had Well of Any Magnitude

Output Rapidly Decreased at Ones Completed

Unsolved Water Problem May Also Speed End

The Goleta district, twelve miles [illegible] of Santa Barbara, apparently has [illegible] back into a state of more or [illegible] "innocuous desuetude." There [illegible] never been a well of any magnitude finished in that district, although half a dozen small producers have been completed, usually for an initial output of between 500 and 800 barrels a day, with a rapid decline to [illegible] than 100 barrels.

The development of a water problem, combined with small production, and the failure to find a deeper sand apparently removes Goleta from the list of fields which have any chance to affect the State's total yield of oil.

Reports from the field indicate that the Miley Oil Company is discontinuing work on its No. 1 well, which discovered two shallow producing sands, but failed to get a deep zone. [illegible] bottom of the Miley No. 1 is somewhere around 6000 feet. The last oil and of any importance that the well picked up was the 1500-foot zone, which is the source of most of the Goleta production. This production is now not total more than 280 barrels a day from all wells, field reports say.

The most hopeful prospect in the district seems to be the Barnsdall Oil Company's well three miles west of the Miley and Transcontinental operations. Barnsdall picked up an entirely new structure on its Edwards lease, and got production at about 3100 feet, but within ten days the well was making more water than oil, and it is now plugging back in an attempt to shut the water off. In the meantime, Barnsdall's Edwards No. 1 is rigging up, and is to be drilled as soon as machinery can be installed.

Another interesting project at Goleta is the J. J. Rekar well which, after being idle for several weeks, recently resumed work. It is down about 1800 feet, and is said to have had some encouraging showings of oil.

PATAGONIA MINE FIELD GIVEN SPUR

Fresh Interest Imparted to District from Entry of National Lead

The fact that the National Lead Company has acquired mining holdings in the Patagonia section of Santa Cruz county, Arizona, is having a stimulating effect upon the mining industry in that region, according to H. A. Hogan, superintendent for the Patagonia Central Mines Company. He reports that a renewal of mining activities is noticeable in the district, with a large amount of development and mine equipment under way.

At the Patagonia Central, adjoining the Big Jim mines, Mr. Hogan says, the face of the west drift is still looking good, while the north and south drift west of the winze is being advanced under most favorable conditions. Water is still being encountered, which is regarded as being indicative of the near presence of large bodies of payable ore.

The Morning Glory, adjacent to Patagonia Central, Mr. Hogan says, has been equipped with a modern flotation plant, and work on the 700-foot level of the property is in progress, while the Homestake mine, to the west, has been taken over recently on a bond and lease calling for a payment of $100,000 as the purchase price.

The Three R.'s has been examined by engineers and may change hands upon their final report, while the Arizona Copper, in the same section, has recently been sold for cash. At the Mowrey mine a camp is being established preliminary to the beginning of systematic development work.

MINES PAY TAXES

Seven in Gila County, Arizona, Turn In $770,625

GLOBE (Ariz.) Nov. 13. (Exclusive)—The importance of mining property on the tax roll of Gila county is indicated by the fact that in a single day payments of one-half of the yearly taxes made by mining corporations amounted to $770,625.

The Inspiration Consolidated Copper Company paid $337,985; Miami Copper, $220,393; Old Dominion, $84,-[illegible]; International Smelting, $66,806; Nevada Consolidated, on its Hayden concentrator, $27,239; Iron Cap, $3410, and Southern Pacific, $30,838.

HOPELESS

Ann: Do you think Alphonse will ever [illegible] from his operation?

Jane: I'm afraid not. Complications have [illegible] set in."

Vera: "Isn't that terrible?"

Dora: Yes, he married his nurse. [illegible]

DEEP-ZONE QUEST INTENSE

Drive Now Under Way; Proposed Projects Suggest Added Output of 50,000 to 100,000 Barrels

Fifteen wells by the Richfield Oil Company, eight by the California Petroleum Corporation, four by the Superior Oil Company, a dozen others by smaller independent operators, and probably fifteen or twenty wells by the Shell company, gives the picture of the present deep sand development at Signal Hill, which is the best prospect for new and large production in California during the next few days.

Production experts figure that Signal Hill's deep zone, developed on the scale that is now indicated, will add between 50,000 and 100,000 barrels to the daily output of that field within the next six months. It will require about three months on an average, to drill new wells to the deep zone which lies between 5300 and 6000 feet.

Perhaps fifty of these new wells will be drilled to completion, but in addition to these, is the prospect of the deepening of from fifty to 100 old wells which are now producing from shallower sands. It is estimated that the Shell Company alone has fifty such wells capable of being deepened.

This drilling campaign, which makes Signal Hill once again the center of activity in California, eclipses in scope and in possible effect on the crude oil market any other present development in California.

The possibilities may be measured by the fact that the Richfield Oil Company's Booth No. 8 well, completed last month, is still producing about 3500 barrels a day, while the Petroleum Securities Company's Chaney No. 3 is making 2200 barrels from the deep zone.

It is not probable that many of the wells now drilling will equal the record of either of these two wells, but they will not have to average more than 20 per cent of such a rate of output to run Signal Hill's production up over the 180,000-barrel mark.

The new deep wells doubtless will find the best production, because they will be in better mechanical condition to take advantage of the zone. Old wells which may be deepened, may have trouble pulling casing, and in most cases will get to the deep zone with a hole too small in diameter to take full advantage of the sand.

Comstock Mill Running Thirty Ore Tons Daily

KINGMAN (Ariz.) Nov. 13. (Exclusive)—The Comstock mill is handling about thirty tons of ore a day, with close saving of the values of complex material. Lead concentrates go direct to a smelter and the zinc to the Kingman Murray plant.

The company has been affected by the drop in metal values and has had to levy a 2-cent assessment. President Frank M. Manson recently returned from the East, where he had been arranging for refinancing on a large scale, looking toward the sinking of a large shaft, at which may center all activities of the group.

The Murray experimental plant in Kingman is in active operation, especially on the improvement of processes for fining down zinc concentrates. It is said that the plant will be operating on a commercial basis within a few months.

New Bullfrog Gold Mines to Succeed Old

Announcement is made of the incorporation of the New Original Bullfrog Mining Company, which has taken over the old Bullfrog gold mine near Rhyolite, Nev., just over the California boundary line, and that the transaction may result in a renewal of mining activities in a region that thrilled the mining and business world twenty-two years ago because of the sensational gold disclosures made there.

Back of the rejuvenation of this famous old mine, it is reported, there is a group of men noted in filmdom, and eastern capitalists, including Ray J. Pomeroy and Willie Hopkins of the Lasky organization, James Dent of United Artists; George Dutton, a Massachusetts banker, and Leo J. Lipp of New York.

The new company is said to have paid off the old indebtedness of the original Bullfrog Mining Company, its predecessor, in which a number of local investors were interested, and is preparing for mine development and operation. Ore from the Bullfrog mine, which was discovered in 1915, has been greatly sought because of its "jewelry" characteristics. It consists of a green quartz matrix in which is imbedded native gold.

THREE OIL LEASES IN FRUITVALE AREA

FRUITVALE, Nov. 13. (Exclusive)—L. G. Helm and E. W. Bailey of Bakersfield, have leased three parcels of land. From Mary and W. A. Scott, they acquired a lease covering a portion of Sec. 13, 29-27, in the Fruitvale district; from John Omeld, a lease to Lot 51 in Richgrove Land Company's Colony Tract No. 1, and from Mattie Peters, a lease covering Lot 45 in the same tract. The latter lease was assigned to the Superior Oil Company

RICH STRIKE BY LEASERS OF TRIUMPH

Three-Day Run of Mill Yields $500 in Bullion from New Gold Vein

MINA (Nev.) Nov. 13. (Exclusive) The richest lease in Nevada is said to be the one operated on the Triumph mine, seven miles west of here, by Corlett & Perry, Tonopah miners. The lease has opened a three-foot vein of gold ore said to range from $50 to $1000 per ton, with the average about $100. A recent three days' run of the five-stamp mill yielded a bar of bullion valued at $500. Arrangements are being made for shipments to the Mason Valley smelter.

New financing for completion of important deep mining in the western end of its holdings has been announced by the Tonopah Extension Company. The mine is producing about $42,000 per month, and the management hopes to augment the output in the near future by development of new ground beyond the Merten and Paymaster deposits.

Manager John B. Haley of the Ramsey Comstock Company announces that the erection of a fifty-ton cyanide mill will start immediately. A large tonnage of good ore is said to be exposed, with indications favorable for persistence of the veins to depth. New equipment has been installed and an electric power line constructed to the camp.

DIGGINGS IN SISKIYOU TO BE WORKED

Du Monte Consolidated Starts Development of Ground Near Greenview

SACRAMENTO, Nov. 13. (Exclusive) Extensive development of placer and quartz properties in the Greenview district of Siskiyou county has been undertaken by the Du Monte Consolidated Mines. The corporation is composed of David S. Rose, Evelyn Young, H. R. MacTavish, Frank Foster and George J. Major, directors. The company owns several valuable properties in the center of one of the most productive gold districts of Siskiyou county, with water and timber plentiful.

Belcher Extension Annex Mining Company has acquired the Lady Bug group of gold properties on the Mother Lode, eighteen miles southeast of Auburn. The management states that approximately 800,000 tons of milling ore have been developed, and that production will start shortly. The company also owns properties in Kern and Inyo counties.

The California Development Company of Los Angeles, reports that rich gold ore has been uncovered in its property near Placerville, with the outlook favorable for profitable operations. Development of new ground that has been in progress several years. A substantial tonnage of commercial ore is said to be exposed. The claims are situated in the Smiths Flat district.

Ore in Cantil Area Battles Mine Experts

More than usual interest is being taken in the reported existence of a metal in considerable quantities in the mining districts near Cantil in Kern county. 'tis true character, however, has baffled the mining operator and even noted metallurgists, although a number of assayers and other authorities, it is reported, have declared it to be tin.

Mrs. J. S. Bishop of Cantil, who has been active in the effort to establish the identity of the ore and its content, states that she has submitted samples of the metal to State Mineralogist Root who is reported to have announced that it is an alloy of tin and lead, of about the composition of tinfoil, or some grades of solder. Tin is quoted in New York at 57 cents plus per pound.

OIL SHIPMENTS FLOW STEADILY

Weekly Exports Vary Little at Los Angeles Harbor

Thirty-three Carriers Leave in Last Seven Days

Bulk of Product Goes to Pacific Domestic Trade

The even flow of petroleum products from Southern California into the channels of world trade is strikingly illustrated by a compilation of the weekly petroleum exports from Los Angeles Harbor for the last three weeks. The comparison is as follows:

Week ending October 29, 1,948,050 barrels; week ending the 5th inst., 1,913,044 barrels; week ending the 12th inst., 1,985,329 barrels.

Thirty-three carriers loaded out last week, taking 884,189 barrels of fuel, 627,765 barrels of crude and 282,710 barrels of gas.

The Pacific domestic trade took 857,583 barrels, embracing 289,046 barrels of crude, 313,212 barrels of fuel and 255,327 barrels of gas. The Pacific foreign trade called for 482,-006 barrels, including 3450 barrels of crude, 323,219 barrels of fuel, 29,782 barrels of diesel, 124,000 barrels of kerosene, 6972 barrels of distillate, and 4583 barrels of gas.

The Atlantic domestic trade took 512,246 barrels, embracing 335,269 barrels of crude, 145,944 barrels of fuel and 31,033 barrels of diesel. The Atlantic foreign trade called for 127,492 barrels, made up 101,812 barrels of fuel, 22,800 barrels of gas, 1500 barrels of diesel and 1380 barrels of kerosene.

The shipments for the week were listed as follows:

PACIFIC DOMESTIC

Midway to Seattle with 73,357 barrels of fuel for General Petroleum Corporation.

Barge No. 2 to San Diego with 8370 barrels of gas for Standard Oil Company.

Olympic to Seattle with 33,313 barrels of fuel for California Petroleum Corporation.

Tulsagas to Avon with 14,709 barrels of fuel for Associated Oil Company.

Socony to Portland with 37,000 barrels of gas for General Petroleum Corporation.

Socony No. 88 to Portland with 24,681 barrels of gas for General Petroleum Corporation.

W. S. Miller to Richmond with 74,020 barrels of crude for Standard Oil Company.

Lubrico to Point Wells with 76,418 barrels of gas for Standard Oil Company.

R. E. Kingsbury to Richmond with 78,000 barrels of crude for Standard Oil Company.

H. Columbia Harper to Columbia River with 59,000 barrels of gas for Standard Oil Company.

J. A. Moffatt to Portland with 65,000 barrels of crude for Standard Oil Company.

Atlas to San Francisco with 48,000 barrels of gas for Standard Transportation Company.

J. J. Haslamoens to Richmond with 65,284 barrels of fuel for Standard Oil Company.

Helen Olmsted to Seattle with 24,575 barrels of gas for California Petroleum Corporation.

W. S. Miller to Richmond with 74,025 barrels of crude for Standard Oil Company.

C. L. Lucas to Point Wells with 46,500 barrels of fuel for Standard Oil Company.

PACIFIC FOREIGN

Altair to Yokohama with 84,290 barrels of fuel for Standard Transportation Company.

El Oso to Yokohama with 60,000 barrels of kerosene for C. T. Bowring & Co.

Montebello to Japan with 85,428 barrels of fuel and Diesel for Union Oil Company.

Lobos to Ketchikan with 79,240 barrels of fuel and gas for General Petroleum Corporation.

Canadian Observer to Ocean Falls with 3460 barrels of crude for Canadian Merchant Marine.

Toyed Maru to Yokohama with 5067 barrels of lube and Diesel for Yamashita & Co.

Gold Shell to Yokohama with 55,000 barrels of kerosene for Shell Company.

Nora to Balboa with 51,867 barrels of fuel for W. R. Grace & Co.

Chilali to Tocopilla with 46,700 barrels of fuel for Chile Steamship Company.

ATLANTIC DOMESTIC

William Rockefeller to New York with 142,490 barrels of crude for Standard Oil Company.

Winifred O'Donnell to Baltimore with 90,140 barrels of crude for California Petroleum Corporation.

Cities Service Fuel to Boston with 94,689 barrels of crude for Cities Service Refining Company.

Algonquin to New York with 67,479 barrels of fuel and Diesel for Standard Oil Company.

E. M. Clark to New York with 169,508 barrels of fuel for Standard Oil Company.

ATLANTIC FOREIGN

T. C. White to Rio de Janeiro with 58,000 barrels of gas and fuel for Pan American Petroleum Company.

Intercoil to Buenos Aires with 58,919 barrels of fuel for Bankline Tank and Transport Company.

Standard Service to Topolobampo with 10,680 barrels of kerosene, gas and Diesel for Standard Oil Company.

VIRGINIA GOLD SOLD

Mine Near Coltville Purchased by Nevada Hills Company

TONOPAH (Nev.) Nov. 13. (Exclusive)—The Nevada Hills Mining Company has purchased the Virginia gold property, three miles from Coulterville, Cal.

The property is said to contain a large tonnage of commercial ore and is equipped with electrically operated machinery, including a modern mill. The Virginia is said to have produced $500,000, with the veins showing persistent characteristics with depth.

ONYX COMPANY TO BOOST PRODUCTION

MAYER (Ariz.) Nov. 13. (Exclusive)—The Yavapai Onyx Company, operating at this point, is preparing to double its production, this on a basis of an eastern order for $450,-000 worth of material. More effective machinery is to be placed in the quarries, including large shovels, operated by steam or electricity.

QUAKE REVIVES ANCIENT WELL

Long Dormant Kern River Hole Starts Flow After Seismic Jar

Jarred by a slight earthquake which was felt in Bakersfield about ten days ago, an old, discarded oil well, belonging to the Associated Oil Company in the Kern River field, has started again to produce oil and gas.

After the seismic disturbance it was discovered that oil was bubbling up from the top of the casing, and oil has been flowing intermittently since then at the rate of a few barrels a day. The gas pressure is reported as being sixty pounds.

While never officially abandoned, the hole is said to be somewhere between twenty-six and forty years old. Associated Oil Company records, dating back twenty-five years, make no reference to work in connection with it. The well is 1000 feet deep.

RUMOR OF MERGER IN MINE AREA

Combination of Oatman Eureka With Sunnyside Company Held Pending

It is reported here on good authority that negotiations are pending for a consolidation of the extensive holdings of the Sunnyside Consolidated Mines Company of Oatman, Ariz., with that of the Oatman Eureka Mining Company of the same place.

The Oatman Eureka a short time ago was taken over, under lease and bond, by the United Verde Copper Company of Jerome, of which Robert E. Tally is manager and under whose direction a 500-foot cross-cut is being run from the 350-foot shaft of the Lucky Boy shaft to make connection with the Eureka ledge.

The 350-foot level of the Eureka, it is stated, corresponds to the 550-foot level of Sunnyside workings. It is asserted the Eureka ledge extends into Sunnyside domain and that it is twenty feet in width on the surface.

In the performance of development work the Sunnyside is rapidly nearing this great vein system and the Eureka cross-cut is but a short distance from its destination. The Sunnyside ground contains two other big fissures in the northeastern portion of its domain, to reach which a lateral is now being run. Both properties are electrically operated.

EXTRACTION GAS PLANT UNDER WAY

Company Located in Texas Field to Take Gasoline Out of Natural Gas Fumes

BORGER (Tex.) Nov. 13. (AP)—An experimental plant for extracting gasoline from natural gas is under construction in the Texas Panhandle oil district. It is being built by the Sobrie Company of Paris, France.

The plant originally was constructed in France, and after experiments had been made it was dismantled and brought to this country.

The attempt to take gasoline from natural gas is based on the use of tetraline as an absorbent medium. American oil men are financing the experiment. Their names have not been revealed.

Phoenix Group to Reorganize Tornado Mine

PHOENIX, Nov. 13. (Exclusive)—There is to be local reorganization of the Tornado Mining Company with working of the Cowboy group of claims, near Winkelman. Earl T. Hazelett is president and H. G. Watson, George Coffin and R. H. Taylor also are on the board of directors.

The Tornado about a year ago celebrated as a bonanza strike, with ore worth thousands of dollars to the ton in gold. There was a veritable rush to the property, where visitors were allowed to dig out the gold themselves, found at a depth of less than ten feet.

Direction at that time was by Dan H. McGraw of Los Angeles, who interested Phoenix capital well before the richness of the ore was made known to the public. It now is proposed to sink a new shaft to develop the ledge at depth. The vein is said to be well defined and to show good average values at any point.

GASSER POINTS WAY IN SEARCH

Area of Rhodes Gasser May Prove Major Pool

Pueblo Oil Project Strikes Heavy Gas Flow

Maljamar's Beardsley Well Holds Interest

ARTESIA (N. M.) Nov. 13. (Exclusive)—Oil developments in Southeastern New Mexico took an upward turn last week and it now appears possible that the area of the Texas Company's gasser, Sec. 23, 16-31, may prove to be the major pool of this State. The Pueblo Oil Company's Gessert No. 1 on Sec. 1, 17-31, has struck a heavy flow of gas at 3704 feet. The pressure blew the tools twenty-five feet up in an open hole and completely bridges the hole.

The Pueblo well, forty-two miles northeast of Artesia, and a mile and one-half south of the 20,000,000-foot gasser, known as Robinson No. 1, was expected to hit gas at 3715 feet, so the strike at 3704 feet was rather unexpected.

The drillers are confident that they have either a heavy flow of oil or gas. The boiler has been moved back and the workmen are now preparing to drill around the lost tools.

The Maljamar Oil and Gas Corporation's Beardsley No. 2, on Sec. 15, 17-32, is another well which is being closely watched. This hole was due to hit the red sand at 3250 feet, but instead a blue shale was encountered at that depth, which was carrying 500,000 cubic feet of gas. Drilling is under way below 3335 feet and officials of the company still believe that the red sand may yet be found. It was the gas discovery of the Maljamar No. 1 in the red sand at 3115 feet which first attracted attention to this area.

The Rhodes No. 1 of the Texas Production Company, on Sec. 22, 26-37, has installed an oil and gas separator, after pouring 1000 sacks of cement between the eight and twelve-inch casing to shut off the heavy gas pressure.

Developments at the Lockhart well of the Texas Production Company, strengthen the belief of many operators that the play will swing in toward Artesia, from the Winkler county pool in Texas. This well is still dry at 4230 feet. The contract depth is understood to be 5000 feet.

After passing a depth of one mile in the Inglefield Bridges well on Sec. 4, 17-34, in Lea county, salt water was found at 5313 feet. The test was drilled to a total depth of 5339 feet and although numerous oil showings have been encountered in the well, it will likely be abandoned.

In the Artesia field, the Pueblo Oil Company has encountered an oil sand in its Yates No. 2 on Sec. 33, 17-28, from 2133 to 2140 feet, which is showing a quantity of oil. Drilling is under way below 2175 feet and the hole will be carried down to a depth of 2280 feet, where a second and better oil sand is expected.

ANGELENOS IN ARIZONA MINE DEAL

Selma Property in Pinal County Taken by Pacific Lead-Silver Company

The Selma mine in Pinal county, Arizona, has been taken over by the Pacific Lead Silver Mines Company of Los Angeles, and gives promise of taking rank as a regular producer within the next few months, according to S. A. Ratliff, one of the major stockholders, just returned from an inspection of the property.

The Selma mine, six miles from the Magma mine, and railroad, at Superior, and which is surrounded by and a near neighbor of a number of noted ore producers, is now being equipped with mine operating machinery, including hoisting works, a six-drill air compressor, mine cars and track, and as soon as this is installed a six-foot body of ore exposed by a 200-foot working tunnel will be further developed by the sinking of a 300-foot winze.

This ore body has been developed on its strike a distance of 140 feet by drift on the tunnel level, while in the winze stations will be cut on each 100-foot level and laterals run out on the ore in the performance of exploratory work.

The ore, as reported by Superintendent C. V. Plumb, is a heavy galena carrying payable values in lead, silver and gold. About one-third of the ore measure, he says, is of shipping grade carrying assay values of approximately 70 per cent lead, twenty-five ounces silver and $5 in gold to the ton; the balance of the ledge being of excellent milling grade.

PALACE BANS BOBBED HAIR

The army of maid servants in Buckingham Palace must have long hair, or be growing it back in case they have had it bobbed. Such was the order of King George. Those not willing to wear long hair must give up their royal jobs.—[Pathfinder.

OR WRONG NUMBER

"How d'you like this pudding, dear? It's a recipe Mrs. James gave me over the 'phone."

"To be perfectly frank, my dear, it tastes as if the wires had got crossed." [Toronto Globe.

TEXAS OIL OPERATOR OPTIMIST

Santa Barbara Company Promoter Takes Hopeful View of Situation

SAN ANGELO (Tex.) Nov. 13. (Exclusive)—Levi Smith, who spent the summer in California organizing the Santa Barbara Oil Company, a joint Plymouth and Transcontinental operation, was in San Angelo this week en route to Texon from Pittsburgh. He was optimistic over oil conditions, and said that the market in the East appeared much brighter than a month or two ago.

He pointed out that the season of usually low gasoline consumption is at hand, but that an open winter, which often follows a severe one like last year, would maintain a good demand for the fuel.

He called attention to the steady decline in Seminole production and said that West Texas, particularly Pecos and Winkler counties, likely will not be a menace, since production will be limited to transportation facilities and it will be some time before outlets can be increased greatly.

Mr. Smith views estimates on Pecos county's ultimate recovery largely as guesses, since the field has not been defined entirely and only by open flows over thirty to sixty days' time could it be determined how wells, now pinched in, would perform. Intrusion of salt water on the east side at the river did not surprise him, as the wells there are structurally low.

OPERATIONS HOLD UP IN OLD FIELDS

Seven New Wells Begun During Week in Midway and Kern River Areas

BAKERSFIELD, Nov. 13. (Exclusive)—While most of oil leasing is going on in the northern part of Kern county, around Delano, McFarland and Wasco, development work holds up well in other sections of the county. Last week seven new holes were started in the Midway and Kern River districts.

The Standard Oil Company started drilling two wells in the Midway where it has completed several small producers. The new wells are No. 38 and No. 99, and the locations are Sec. 3, 32-24, for the former and Sec. 19, 31-24 for the latter.

The Western Production Company has spudded in a new hole in the Midway. This well is situated on Sec. 21, 31-22 and is known as No. 11. The fourth new well in the Midway is the No. 13 of the North American Oil Consolidated on Sec. 32, 31-24.

Jerry Kent and Colon Whittier, whose land holdings and activities are pretty well spread out over Kern county, have just started a well in the Kern River field to be known as No. 2. It is located on Sec. 26, 28-27.

Two other new wells in Kern county have just been spudded in. They are the Chanslor-Canfield Midway Oil Company's No. 10 on Sec. 23, 28-27, and the Petroleum Securities Company's No. 7 on Sec. 22, 28-27.

Manhattan Gold Completes Road to Nevada Mine

Road building to serve the Manhattan Gold Mining Company of Manhattan, Nev., has been completed, and everything is ready to install the new machinery equipment at the portal of the working tunnel, according to Thomas J. Lynch of San Francisco, president and general manager, who writes that the last cobbed ore sample in the drift face returned values of 28.5 ounces in gold to the ton, and that indications are that the mine will develop into a big producer.

The White Caps mine, a near neighbor, Mr. Lynch states, produced $32,-000 in gold during October. The ore body exposed in its deep workings is said to be mammoth in its proportions. The Amalgamated has uncovered a large body of good milling gold ore. Altogether, he states, Manhattan looks as if it were on the verge of a revival that will be lasting and substantial.

WORK SUSPENDED AT CARLISLE MINE

CLIFTON (Ariz.) Nov. 13. (Exclusive)—Mining operations are reported to have been suspended on the Carlisle property at Steeplerock, thirteen miles east of Duncan, with only the pumps operating. United Metals Corporation, which controls the property, installed two large Diesel engines and planned erection of a 100-ton mill, for which an ample supply of ore is said to be available.

Mining operations included the sinking of a winze from the 627 level to 800 feet of depth.

PRODUCTION UP AT DEVIL'S DEN

Midway Northern Brings in 250-Barrel Well

Project Gives Indication of Exceeding Expectation

Completion Stirs Up Fresh Interest in District

DEVIL'S DEN, Nov. 13. (Exclusive) Oil production in the Devil's Den district in the northwest corner of Kern county, an area noted for its ichthyol distillation plants, was given a substantial increase when the Midway Northern Oil Company last week brought in a 250-barrel well on the Pierce Petroleum Company property, Sec. 28, 25-18. The well is producing at a depth of 2400 feet, with strong gas pressure, and gives indications of exceeding the initial estimates of its output.

The new Midway Northern well is the first to be brought in at Devil's Den for some time, and its success served to center new interest in the field. The district has been tapped lightly and holds forth excellent prospects for becoming a substantial producing area.

The Pierce Petroleum Company, owning the lease in which the new Midway Northern well is situated, holds extensive properties at Devil's Den, as do other oil and by-products companies, including the Devil's Den Products Company. This concern has been successful in extracting ichthyol from oil produced in the district, where the shallow strata fossil formations have created large deposits of the medicinal substance.

Gold Strike in Vulture Mine Reported Rich

WICKENBURG (Ariz.) Nov. 13. (Exclusive)—Gold ore sampling as high as $5000 a ton is reported to have been struck on the 600-foot level of the Vulture, where operations are being pushed on three levels. A small mill is operating and bullion is being shipped to the mint. It is asserted that the mill run is returning about $20 a ton. The property now is being operated by Dan R. Finlayson, representing Los Angeles and Waterbury (Ct.) interests.

The Vulture North Extension property has been sold to the Vulture North Extension Mining Company, a Los Angeles corporation represented by Wiley A. Hanson, Bruce McLean and Arthur E. Greese. The main shaft is to be sunk to 300 feet of depth.

From the Crusader and Hermosa groups, reports are coming of ore strikes that run from $10 to $100 a ton. In the Hermosa, a rich streak over eight inches in diameter is being followed.

Insured
First Mortgage
Certificates
yielding
6%
Legal for savings
Tax-free in Calif.
Denom. $1000, $500
Coupon form
Booklet on request
BOND & GOODWIN & TUCKER
INCORPORATED
TITLE INSURANCE BUILDING
LOS ANGELES
SAN FRANCISCO SEATTLE PORTLAND

Are You A Shareholder In Any of the Los Angeles Banks?
You can become one Today.
We Buy and Sell on Commission, on the Los Angeles Stock Exchange.
Stock Department
Banks, Huntley & Co.
Members Los Angeles Stock Exchange
1212 Stock Exchange Bldg.
PHONE TRINITY 9161

MILHAM MOVE SIGNIFICANT

Plans to Start Six New Wells in Goose Lake Field Seen as Fresh Step to Gas Pipe-Line Project

The Milham Exploration Company, planning extensive development of the natural gas field in the Goose Lake district near Wasco, is constructing roads and has staked locations for the immediate drilling of six new wells on lands the company has under lease in the district, according to field reports.

Four of the new wells will be drilled for gas production and two will be drilled through to granite if necessary, for exploration purposes, it is reported.

The new drilling campaign is to be inaugurated as soon as physical preparations can be completed and will entail the employment of a large force, it is asserted.

The six new wells will be drilled in a series of locations 600 feet apart, and operations at all the drilling sites will be carried on simultaneously. If the four additional gas wells are brought in successfully and they perform similarly to the Kern 1-A well on Sec. 8, 28-23, a production capacity of approximately 50,000,000 cubic feet per day will be gained by the present drilling program, as conservative estimates place the potential output of the Kern No. 1-A well at more than 8,000,000 cubic feet per day.

Milham's decision to proceed with an extensive drilling campaign was received in oilfield circles as an indication that the San Francisco pipeline project will be carried through if the gas supply is developed as expected. Pressure in the well on Section 21 is sustained at more than 1000 pounds on the casing, it is said. The new drilling program will be undertaken on the basis of 8,000,000 cubic feet estimated production for each well.

The Kern No. 1-A well, brought in under control early in August, is the second gasser produced by Milham in the Goose Lake area. The first one came in with tremendous pressure, in the fall of 1926, caught fire, melted the steel derrick and the boilers and blazed several days before it blew out a huge crater and sanded up.

RECENT GAS CONSERVATION MOVEMENT REVIVES MEMORY OF ABANDONED UNDERTAKING

Plans under consideration for the possible conservation of gas which is going to waste in the Ventura-avenue field recall the fact that not long ago one of the major gas distributing companies in southern California made a studious effort to find a great natural reservoir into which it might pump cheap gas as a reserve supply.

It happened onto a small dome near Fillmore where numerous shallow wells were producing. Its idea was that the dome, which was small, formed an ideal reservoir for gas, and that a supply of dry gas pumped into the wells might increase the oil production for the company that owned them.

The project was finally abandoned because there was no information as to the percentage of gas which might be recoverable. The plan was further complicated by the fact that most of the old shallow wells never had a water shut-off, and it was feared the gas would work through the water and come up around the outside of the casing.

Comparison of California's Daily Oil Production

District	Week ending Nov. 12	No. of Wells	Average for Week ending Nov. 5	No. of Wells	Week ending Nov. 13 1926	No. of Wells	Week ending Nov. 14 1925	No. of Wells
Long Beach	105,000	640	99,500	646	95,500	745	106,000	564
Midway-Sunset	84,000	2,855	84,000	2,860	93,000	2,862	101,000	2,890
Huntington Beach	60,000	591	61,000	590	70,000	395	45,000	344
Seal Beach	50,000	125	55,500	127	2,250	2	....	...
Ventura Avenue	52,000	101	56,500	101	55,000	70	29,000	48
Santa Fe Springs	39,500	323	39,500	323	46,000	339	53,500	382
Inglewood	32,500	223	32,500	224	40,500	202	75,000	156
Torrance	20,500	654	20,500	654	26,500	659	33,000	603
Dominguez	15,000	76	15,000	77	22,000	75	27,000	66
Rosecrans	7,500	117	7,500	117	15,000	137	25,000	102
Balance of State	157,000	5,494	157,500	5,490	166,000	5,694	153,000	5,942
Total for State	623,000	11,188	629,000	11,209	631,750	11,280	647,500	11,077

A. M. Clifford
Investment Counselor and Financial Analyst
"No Securities to Sell"
Advises with clients upon Bond and Stock Investments.
Specializes in periodic reviews of clients' investments;—a most advisable measure.
Conducts special investigations and analytical research work.
Booklet upon request.
Stock Exchange Building Los Angeles

From Near-by Petroleum Fields and Mining Camps

WESTERN APEX EARNINGS HIT

Shut Down of Tom Reed Mill Halts Shipments

Use of Telluride Plant is Being Considered

Substantial Saving in Cost Promised by Shift

OATMAN (Ariz.) Nov. 13. (Exclusive)—The decision of the Tom Reed management to shut down the Reed mill till better access is had to the Aztec ore through the Black Eagle shaft, now being deepened, is asserted to have been decidedly detrimental to the income of Western Apex, which had started profitable shipments.

Following a conference with Western Apex officials in Los Angeles, Manager George Long now is looking toward the use of the 75-ton Telluride mill, to which his ore may be hauled at a cost of not over $1 a ton, with assumed mill cost of $1.50, compared with $4 paid to Tom Reed.

He has 350 feet depth of stoping ground, averaging six feet in width and $13 in gold. The ore is typical Oatman stuff, similar to that of the United Eastern, running about 40 per cent calcite and 60 per cent silica and almost nothing outside of these except the gold.

Crushed to 200 mesh, straight cyanidation in the Tom Reed mill saves 96 per cent of the values. A material part of the lost value is recovered in the local practice of "skinning the dumps," scraping off the tailings surface, to which the salts rise with the gold. These scrapings run around $20 a ton.

Western Apex has long drifts in ore on the 500, 700 and 850-foot levels. On the lowest was encountered a condition similar to that of the famous Mallory fault of the Big Jim, and there had to be much wearisome scouting before the ore body again was located.

Local suggestion is made that if an average of 100 tons of ore a day be guaranteed, the Tom Reed mill may resume operation. An aerial tram is to be built to the mill from the Black Eagle shaft, which is to be given heavy surface equipment. Rehabilitation of the burned Aztec shaft is declared impracticable.

THREE NEW OIL LEASES ON RECORDS

About 1000 Acres Taken Over in Delano, Wasco and McFarland Areas

DELANO, Nov. 13. (Exclusive)—Another group of prospective oil properties comprising 1000 acres, most of which lie in the Delano, McFarland and Wasco areas, has been leased by major oil companies, leasing agents and independents, according to thirteen agreements filed for record here.

Under the terms of three leases, the Pacific Eastern Production Company acquired the right to drill on 320 acres in the Delano and McFarland areas. From Kjerstine Petersen, the company acquired an eighty-acre parcel in the east half of the northwest quarter of Sec. 24, 25-25, Delano area; and in the same district leased the east half of the northwest quarter of Sec. 22, from Dennis Cornwell.

From Ernest A. Larson, the Pacific Eastern leased 160 acres in the southwest quarter of Sec. 2, 26-25, northwest of, and adjacent to, McFarland.

Associated Oil Company leased lots 26 and 27, Sec. 9, 29-27, near Oil Junction, from Joseph and Pierre Davin, according to two notices of leases filed here.

Security Bank and Trust Company of Bakersfield, leased 110 acres in the northwest quarter of Sec. 20, 27-23, west of Wasco, to the Shell Company.

North of the Poso Creek field, the Standard has taken an eighty-acre community lease. The properties and owners are: George Hay, northeast quarter of southwest quarter of Sec. 18, 26-28; William, Wilma and Arthur Ross, north half of southeast quarter of 60thwest quarter of Sec. 18, and Melvin Hay, south half of southeast quarter of same quarter section.

From Emma F. Curtis, the Superior Oil Company leased the southeast 160 acres of Sec. 5, 26-26, east of McFarland, and in the Delano area, R. V. Ellis leased 160 acres in the northwest quarter of Sec. 14, 26-25, from Oscar Poulsen.

INDIANS STARTED THIS SCHOOL

Omaha Indians donated the land for the first college in Nebraska. In the treaty of 1854, a section of the land was reserved, the government granting the patent and the Legislature recognizing it. This was the tract at Vellevue on which for many years the Presbyterians had a flourishing college and where the Blackbird Hills Presbyterian Mission now stands.

Prof. Dayton C. Miller of Cleveland has a gold flute and he is now planning to have one made of platinum which will cost even more than the gold one.

A serviceable silk has been made from corn stalk by Dr. G. R. Sweeney of the Iowa State College, who says a 160-acre farm will yield $5000 worth of by-products.

INFORMATION ON RINCON MEAGER

Nothing Developed Since Hobson Completion

Certainty of Water Intrusion Noted as Exception

Meanwhile Dozen Projects Are Already Under Way

The bringing in by the Pan American Petroleum Company of its Hobson-State No. 1 well in the Rincon district, six miles west of Ventura, on the ocean beach adds practically nothing to the sum total of information concerning that district, except the certainty that there is a water zone somewhere between 2780 feet and 3220 feet which must be conquered before any really successful production can be developed.

The new well was completed with an oil string properly landed on bottom, flowing about as much fluid as it previously had produced during a water test, but with about 50 per cent water. Since the water test indicated a successful water shut-off around the shoe of the casing, it is presumed that the source of the troublesome water must be somewhere below that point, and perhaps in the bottom of the hole. Pan American is now preparing to run a water witch into the well to definitely settle this question.

The water difficulty does not in the least minimize the fact that there is a productive oil zone in the Rincon area, and on the strength of that certainty a dozen wells are already starting on leases adjacent to the Pan American's Hobson-State property.

Pan American is starting three derricks on the Hobson fee portion of the Hobson-State lease, while Chanslor Canfield Midway Oil Company is building four derricks along the highway, directly offsetting the Pan American properties. It is understood that the Shell Company is getting ready to put a well down to protect its lines, and two or three other operators are preparing for immediate development.

Probably the most interesting prospective development is the General Petroleum Corporation's plan to drill in the surf, below the tideline. To do this, engineers plan to construct a bulkhead in the ocean and fill in behind it to make a foundation for the derrick. Application already has been made to the United States Engineering Office of the War Department for permission to proceed, and the propositon is now being considered by that office. The plan involves the building of a bulkhead 76.5 feet beyond the line of mean high tide.

In the city of York there is more medieval church glass than anywhere else in Britain, and as much as in any continental town.

TAX EXEMPT SECURITIES
YIELDING ATTRACTIVE RATES
District Bond Company
SUITE 901 TITLE INSURANCE BLDG.
TELEPHONE METROPOLITAN 0024

STEVENS PAGE & STERLING
UNDERWRITERS DISTRIBUTORS
INVESTMENT BONDS
FOUNDED 1915

PACKARD
INCREASED DIVIDENDS
CORN PRODUCTS
THE NEW MARKET LEADER
We look for both these stocks to sell at much higher prices.
Send for Special Circular
John C. Fyfe & Associates, Inc.
Capital One Million Dollars
Investment and Financial Counsel
320 Stock Exchange Building
TRinity 5971
LOS ANGELES

Member Los Angeles Stock Exchange
WAGY & BENCHLEY
Listed & Unlisted Stocks
TU 9986 Phone TU 7079
420 Stock Exchange Bldg.

David P. Stone
First Mortgage 6% Sinking Fund Gold Bonds
(845 SOUTH HILL STREET PROPERTY)
FEEHOLD
Property Value
$650,000
Bond Issue
$320,000
G. BRASHEARS & CO.
BONDS
GOVERNMENT MUNICIPAL & CORPORATION
501 SECURITY BLDG. LOS ANGELES, CAL. TRINITY 5091
512 UNION BLDG. SAN DIEGO, CAL. MAin 8449
Please send me information regarding David P. Stone 6's.
Name .....
Address .....

What Price Union Oil?
IS IT a buy now? How has it weathered the depression? Are dividends more than earned? Is its business growing? Is it gaining rank among the leaders? Get all the facts for yourself from our new
Special Analysis Yours for Asking
Our statistical department also will advise you on any active security upon request by letter.
Phone TRINITY 5276 Miles S. Gregory & Co. Member Los Angeles Stock Exchange
1306 L. A. STOCK EXCHANGE BLDG.
639 SOUTH SPRING STREET

New York Water Service Corporation
6% Cumulative Preferred Stock
Properties serve total population of approximately 485,000, of which over 90% is located in New York City or suburban thereto.
Price per share $96 and accrued dividend yielding 6.25%
Descriptive circular on request
G. I. Ohrstrom & Co.
548 S. Spring St. Los Angeles
44 Wall St. New York

Preferred Stocks of Public Utility Companies
We have consistently recommended the purchase of preferred stocks of ably managed and conservatively financed Public Utility Companies, such as
General Public Utilities Co. $7 Cumulative Preferred Stock
Penn-Ohio Power & Light Co. $6 Cumulative Preferred Stock
Central Power and Light Co. 7% Cumulative Preferred Stock
Inquiries invited
Howe Snow & Co.
Incorporated
486 California Street
San Francisco
Telephone Davenport 1652-1653
New York Chicago Detroit Grand Rapids Minneapolis Philadelphia

Akin-Lambert Co
"A Complete Brokerage Service"
515-17 L.A. Stock Exchange Bldg.
639 So. Spring St.
VanDike 1071

ALL LOCAL STOCKS & LOANS bought, sold, quoted on acceptable securities
Leonards & Company
728 S. Spring, Los Angeles

LOGAN & BRYAN
MEMBERS NEW YORK STOCK EXCHANGE
Biltmore Hotel Beverly Hills Hotel
636 South Spring Street
Head Office, 42 Broadway, New York
PASADENA LONG BEACH CORONADO SAN DIEGO SANTA BARBARA

WILLIAM R. STAATS COMPANY
ESTABLISHED 1897
Government, Municipal and Corporation
BONDS
640 SOUTH SPRING STREET, LOS ANGELES
SAN FRANCISCO SAN DIEGO PASADENA

7% Southwestern Loan Association 8%
CONSERVATIVE MORTGAGES FOR SALE. 6088 HOLLYWOOD BLVD. GR. 6101

D. G. GRANT COMPANY
Formerly J. J. Doran Co.
Stocks and Bonds
206-6 Citizens National Bank Bldg.
Members Los Angeles Stock Exchange
Tel. MUtual 1101
Merrill, Lynch & Company
MEMBERS NEW YORK, CHICAGO, DETROIT, CLEVELAND STOCK EXCHANGES
413-416 I. W. VAN NUYS BLDG.
PHONE TRinity 0811

To Seekers of CAPITAL
Are you planning to organize a company or have you a company to develop?
Our service is for organizers desiring to form and develop companies under the guidance of legal and financial specialists.
Before organizing your company or deciding upon your plans for financing you are invited to consult with us personally.
Hitchcock Corporation Service
Established over 8 years
810 Roosevelt Bldg., 7th & Flower
New York San Francisco
Los Angeles San Diego

Phone TRinity 5276 Miles S. Gregory & Co. Member Los Angeles Stock Exchange
1306 L. A. STOCK EXCHANGE BLDG.
639 SOUTH SPRING STREET

NEW ISSUE
250,000 Shares
Bankers Security Trust Company
Chartered by Special Act of the General Assembly of Connecticut
Series A 6% Cumulative Preferred Stock
(Par Value $10 a share)
Dividends, when and as declared, will be payable quarterly on the first days of March, June, September and December. Redeemable in whole or in part on thirty days' notice at $10.50 per share and accrued dividends. Preferred as to assets and dividends over all series of Participating Stock, Common and Initial Capital Stock. Free from any Connecticut taxes (except inheritance) and dividends exempt from normal Federal Income Tax under existing laws.
Legal investment, in the opinion of counsel, for savings banks in Connecticut, New Hampshire, Rhode Island and Vermont.
Arthur F. Conner, Esq., President of the Company, has summarized his letter to us as follows:
ORGANIZATION AND BUSINESS: The Bankers Security Trust Company was specially chartered by the General Assembly of Connecticut at its 1927 Session. Its principal office is located in Bridgeport, Connecticut, and under its charter it is empowered to establish and maintain district offices in Connecticut and elsewhere. It is expected that the Company will establish district offices in other States where permitted by law. Its business and records are subject to examination by the Connecticut Banking Department and will undoubtedly be subject to the examination of the Banking Departments or other similar authorities in any other State in which a district office may be maintained.
Through its affiliations with the Bankers Financial Trust and the Bankers Capital Corporation, which have been notably successful for a number of years, the Bankers Security Trust Company begins its career with a background of wide experience in its special field.
In addition to investing and reinvesting its resources in seasoned and marketable stocks and securities, it is empowered, among other things, to render trustee, secretarial and registration services and engage in underwritings.
A Nation-wide scale of operation, with large capital, is contemplated. The flexibility of the capital structure as to amount, dividend rates and retirement features will enable the Company to take full advantage of changes in money market conditions from time to time.
CAPITALIZATION: The paid-in capital and surplus after giving effect to this financing will be as follows:

	Paid-in Capital	Paid-in Surplus
250,000 shares Series A 6% Cumulative Preferred Stock, Par $10 (this issue)	$2,500,000	
250,000 shares Series A Participating Stock, Par $10 (below described)	2,500,000	$2,500,000
9,000 shares Common Stock, Par $100	900,000	900,000
4,000 shares Initial Capital Stock, Par $25	100,000	100,000
Total	$6,000,000	$3,500,000

The Company has power to increase its capital stock at any time and from time to time without limit as to amount and in classes or in series with or without voting powers, and with such preferences and relative, participating, optional or other special rights or qualifications, limitations or restrictions thereof as shall be expressed in the resolution or resolutions providing for the issuance thereof, adopted by its Board and approved by the holders of the requisite number of shares entitled to vote.
The Initial Capital Stock has been sold for twice par, or $200,000 cash, and the majority thereof is owned by Bankers Financial Trust which, with associates, has underwritten the Common Stock to net the Bankers Security Trust Company $1,800,000, thereby providing it with a paid-in capital of $1,000,000 and a paid-in surplus of $1,000,000, exclusive of the funds to be received from the sale of the stock now offered.
PROVISIONS OF ISSUE: The Company reserves the right to increase its Preferred stock and to issue additional series of any class to any amount except that no Preferred stock or other senior capital stock shall be issued by the Company unless the net assets (after deducting all indebtedness) taken at cost, including proceeds from any Preferred or other senior capital stock then to be issued, shall equal at least 150% of the par value of the Preferred and other senior capital stock outstanding and then to be issued.
INVESTMENT REGULATIONS: Full discretion in the matter of selecting investments is vested in the Board, subject to the provisions of the By-Laws adopted by the stockholders. Investment in the stock or securities of any particular institution is made only after an exhaustive examination of its management and policies and full analysis of its past record, present and future prospects of growth and earning power in comparison with others similarly situated.
The By-Laws contain a provision prohibiting the Company from at any time purchasing directly or indirectly for its own account a majority of the voting stock of any corporation, or a majority interest in any other legal entity, and providing that any director, officer and/or any employee violating or being a party to the violation of this provision shall ipso facto cease to be such and shall thereafter forever be ineligible to hold any office or position with the Company.
While the laws of various States authorize and permit trust companies to lend funds to the directors with or without security this Company's By-Laws, Article XIV, Section 1 reads as follows:
"No funds of this Company shall be loaned to any member of the Board, nor to any Executive nor to any officer, any law now or hereafter in anywise permitting such loans to the contrary notwithstanding."
The By-Laws cannot be amended except upon fifteen days' notice to every stockholder of the Company, which notice shall contain the exact wording in full of any proposed amendment.

250,000 Shares Series A Participating Stock
(Par Value $10 a share)
Callable at $80 (eight times par) per share on any dividend date upon ninety days' notice.
Free from any Connecticut taxes (except inheritance) and dividends exempt from normal Federal Income Tax under existing laws.
DIVIDENDS: Dividends as declared shall be paid annually per share upon the Initial Capital, Common and Series A Participating stock and any and all other series of Participating stock hereafter authorized and outstanding in the following manner:
The holders of Series A Participating stock and any other series of Participating stock and Common stock are entitled to receive dividends in the same percentage of the respective par values of their shares, until the holders of Series A Participating stock shall have received in any one year up to but not exceeding $5 (50% of par) per share. Thereafter any dividends declared during the year shall be paid to the holders of the Common and Initial Capital stock, equally per share, subject, however, to such provisions as may be hereafter contained in any resolution or resolutions providing for the issuance of any additional series of Participating stock, and to the dividend rights of the holders of any Preferred or other senior capital stock.
The holders of Initial Capital stock are entitled to receive dividends in the same amount per share as the holders of the Common stock without regard to the difference in the par value of their respective shares.
LIQUIDATION: In the event of liquidation the net assets and funds of the Company shall be distributed among the stockholders as follows:
First: To the holders of the shares of any and all series of Preferred stock, in such order as to series, and in such amounts per share, as may be provided in the respective resolutions authorizing the issuance thereof, and as recited in the certificates representing said stock;
Second: To the holders of any and all shares of Participating stock, in the same percentages of the par value of their respective shares until such holders shall have received such amounts per share as may be provided in the resolutions authorizing the issuance of, and as recited in the certificates representing said shares respectively, which, in the case of the Series A Participating stock, shall equal twice the par value thereof;
Third: Pro rata per share to the holders of the Common stock until such holders shall have received twice the par value of their shares;
Fourth: Pro rata per share to the holders of the Initial Capital stock until they shall have received twice the par value of their shares;
Fifth: To the holders of shares of the Initial Capital stock, the Common stock and any Participating stock, in the same percentages of the par value of such shares respectively until the holders of such Participating stocks shall have received such amounts per share as may be provided in the resolutions authorizing the issuance of, and as recited in the certificates representing such Participating stocks respectively, which in the case of Series A Participating stock shall equal, including the amount received under the above paragraph "Second," $80 (eight times par) per share;
Sixth: Pro rata per share to the holders of the Initial Capital stock and the Common stock, without regard to the difference in the par values thereof.
VOTING POWER: Under the Charter limited or full voting power may be vested in any series or class of stock, but until so vested the holders of the Initial Capital stock have exclusive voting power for all purposes.
All legal matters in connection with the organization of the Company and the issuance of its stock have been passed upon by Lucius F. Robinson, Esq., of Hartford, Conn. and Messrs. Gleason, McLanahan, Merritt and Ingraham, and John H. Sears, Esq., of New York.
OFFERED IN UNITS OF ONE SHARE OF SERIES A 6% CUMULATIVE PREFERRED AND ONE SHARE SERIES A PARTICIPATING STOCK
Price on application
Delivery in the form of interim receipts exchangeable for definitive certificates when, as and if issued and received by us. It is expected that definitive certificates will be ready for delivery on or about December 15th, 1927.
This offering is confined to dealers or brokers duly registered or licensed under the laws of California.
Bankers Capital Corporation
New York
Bankers Capital Company of Connecticut
Hartford Bridgeport New Haven Waterbury
The statements herein above contained, while not guaranteed, have been obtained from sources which we believe reliable.

MBER 14, 1927.—[PART I]

& BRYAN
ORK STOCK EXCHANGE
h Spring Street
Broadway, New York
HADO SAN DIEGO
Guaranty Bldg., Hollywood
SANTA BARBARA

STAATS COMPANY
TABLISHED 1907
Municipal and Corporation
NDS
STREET, LOS ANGELES
IAN DIEGO PASADENA

Loan Association 8%
ALE. 6608 HOLLYWOOD BLVD. GR. 4510

NT COMPANY
J. J. Duran Co.
Members Los Angeles Stock Exchange
Tel. MUtual 5168

ch & Company
ETROIT, CLEVELAND STOCK EXCHANGES
PHONE Trinity 6511.

Gregory & Co
Member Los Angeles Stock Exchange
K EXCHANGE BLDG.
SPRING STREET

World-wide Financial Reports

RARE MINERALS, METALLURGY, CHEMISTRY

Qualitative analysis will be given in this department of The Times to correspondents who send specimens free of charge. Make each sample about 1 ounce or so in weight. Be sure to write a letter clearly stating what tests are desired and offer the smallest locality from which samples are taken. Do not pulverize the specimens. Give your name and address on paper wrapped with samples.

Crystal Quartz

DARWIN, Oct. 22.—Question: You will find inclosed piece of rock. Kindly let me know what this glassy rock indicates. Does it represent commercial values? R.

Answer: The sample is pure pellucid quartz and it is No. 7, in the scale of hardness. It is easily scratched by topaz, which is No. 8 in the named scale, and it is of conchoidal fracture .The entire sample is not chemically pure, for the reason that it contains a trace of hematite (iron peroxide) on one corner of the specimen. It represents crystal matter that could be used for "Brazilian Diamonds," but it is lacking in showing iridescent (rainbow) colors.

Gneiss

PERRIS, Oct. 22.—Q.: We found the inclosed sample in Riverside county about a mile from a gold mine. We did not pulverize this sample and we are sending it to you just as it was found in digging a well. Will you please analyze it and state what it contains? D.

A: The sample is probably altered gneiss (soft granite, as known to the mining boys in the hills.) It carries traces of magnetite, black minerals (biotite;) microscopical hornblende; hematite, quarts, feldspar and gave one microscopic color of gold by panning.

Native Gold Absent

BLAIR, Oct. 23. Q.: What for minerals of commercial value. Approximate locality, Los Angeles county. A. K.

A: The sample consists of iron-magnesium silicates, a little chlorite, and traces of chroma, iron oxides and.

Native Gold Trace

SAN PEDRO, Oct. 24.—Q.: Am sending you today via mail a sample of ore from San Bernardino county. Please state what the sample contains.

A: The matrix is a mixture of lime carbonate, quartzitic rock, hydrous iron peroxide (limonite) and carries a low percentage of zinc with traces of microscopic pyrite (iron disulphide.)

Not Radioactive

LOS ANGELES, Oct. 24.—Q.: The piece of metal were found by me in the county of Inyo, California, in a lime spar and greenstone contact. I believe that the specimens contain gold, silver, lead, some new metal and radioactive either itself or from the sun when held in the palm of the hand. M.

A: The samples do not react for thallinde and uranium is absent. The sun is probably the only illustration of perpetual motion. It is the greatest distributor of many varieties of rays, some of which are, as yet, comparatively unknown. The samples carry blende (zinc sulphide;) part of this blende is of the triboluminescent variety, and the term triboluminescence is but little understood. It is shown in certain varieties of quarts, and in the mine ore of near Frisco, Utah. The zinc ore referred to (if one sample is rubbed against another specimen in the dark) give off flashes of light, and this light is known as triboluminescence. Your specimens are mixtures of sulphides chiefly, blende predominating, and pyrite traces. Chalcopyrite is present, as also a low percentage of galenite. Hematite (ferric oxide) is found and the specimens are so-called kidney ores. The samples were not tested for gold or silver, and flake platinum is not present.

Five Samples

LOS ANGELES, Oct. 24.—Q.: Please classify the inclosed samples and indicate whether there is any evidence of commercial values. Would they indicate a region in which gold might reasonably be suspected? All samples from Victorville locality. W.

A: Sample No. 1 is a single specimen weighing but a grain; it is too small for testing. No. 2 is a mixture of feldspar in part pegmatyte; mica trace. No. 3 is a boulder of mixed minerals such as orthoclase, oligoclase, and albite. Mica traces. Ironoxide present in low percentages. No. 4 is microscopical hornblende found. No. 4 is gneiss. No. 5 is a variety of golden-yellow and silvery-lustered micropic micas known respectively as cat gold and cat silver—in quartzose rock. Gold occurs with pegmatyte, and in feldspathic rocks. It occurs sparingly for water soluble (available) potash. Quartz, hematite and manifercus iron found. Carefully sampled for free gold with negative results.

Chiefly Calcite

HUMBOLDT, Oct. 25.—Q.: I am sending herewith samples taken from volcanic rock in Tujunga, Los Angeles county. Presumably phosphates; please determine nature of phosphate. Does the sample represent commercial values? C.

A: The crystal matter also shows sulphide (one other calcium carbonate) apatite crystals (phosphate of lime) sparingly found.

Tetrahedrite

LONG BEACH, Oct. 26.—Q.: Am sending you samples of ore that came from Riverside county, near Perris. They are came in between silica and dolomite in a granodiorite formation at a depth of about sixty feet. I think it carries silver and would like to know if there is a possibility of any rare minerals or metals, such as platinum. M.

A: The sample is not the valuable chalcocite known to the mining men in the hills as "gray copper ore." It is more on the order of the tetrahedrite group. It carries pyrite, chalcopyrite, blende and microscopic specks of gold (grape-like) iron and manganese ores—both in traces only. Platinum absent, and the sample was not tested for sperrylite (platinum arsenide.) For gold and other values kindly consult assayers.

Ferruginous Quartz

LOS ANGELES, Oct. 27.—Q.: The mineral samples were found near Overnight, Nev. I should like to know what they contain that might prove of commercial value. C.

A.: Two of the samples carry more or less hematite. One of the specimens is a brecciated rock mixed with conglomerate. All of the specimens were thoroughly tested for native gold with negative results.

Uranium Absent

ELSINORE, Oct. 28. — Q.: I am sending you a sample of rock which a friend of mine says contains radium. There is a vein of it in the hills just north of this place. S.

A.: The sample is altered silicate rock containing blacklish iron-manganese matter mixed with black titaniferous iron, and hornblende traces. The rock carries no pitchblende, and vanadium is absent.

Massive Garnet

LOS ANGELES, Oct. 29. Q.: Found in San Bernardino county south of Sands Station on the Los Angeles and Salt Lake branch of the Union Pacific Railroad. Please analyze for gold, silver and lead. W.

A.: The sample probably represents mineral for abrasive uses. It contains no lead, and free gold is absent. For silver present (which is doubtful) consult assayers.

An American tobacco expert has been invited by the Egyptian government to go to Egypt to report on the suitability of the climate and soil of the country for tobacco growing.

WEEKLY STOCK RANGE

The bureau of statistics of the Merchants' National Trust and Savings Bank issues the following table of the range of prices on the New York Stock Exchange for the week ending November 12, together with the net change as compared with the close of the preceding week. (+Gain. —Loss.)

Stocks—	High.	Low	Bid.	Net change.
Adams Express	165	165	162	
Ahumada Lead	3⅝	3½	3⅝	— ⅛
Air Reduction	179⅞	173⅝	176	
Ajax Tire	8¾	7⅝	7¾	+ ⅛
Allied C. & Dy.	151½	147½	150⅞	+ 1⅝
Allis Chalmers	112⅜	111½	111	
Amerada Corp.	30½	29½	29	— ⅝
Am. Agr. Chemical	139	132	13	+ 1
Am. Beet Sugar	16½	16⅛	16¼	
Am. Beach Nagoya	23½	23	23	
Am. Brake Shoe	42	40¾	41	
Am. Brown Bovri	8⅝	8½	8½	— ⅛
Am. Can Co.	70½	68¾	70¼	+ 1⅛
Do. pfd.	136	134½	135¾	+ 1⅛
Am. Car & F. Co.	101⅞	100	100⅞	+ 1⅛
Do. pfd.	127½	127	126⅞	+ ⅛
Am. Drug Synditate	14⅝	13¾	13⅝	+ ⅛
Am. Express	74	73	73	+ ⅛
Am. Hide & Leather	12⅜	11	11½	— ⅛
Do. pfd.	57	57	55	+ 1
Am. Ice Securities	32	27	23½	+ 2⅛
Am. Int'l Corporation	34½	30¾	30	
Am. La France	9⅝	9	9	— ⅛
Am. Linseed	69½	64½	64½	— 2⅝
Do. pfd.	89	87¾	84	— 2⅝
Am. Locomotive	101	102¾	102½	— ⅛
Do. pfd.	124½	124	124	
Am. Metals	39⅝	38⅝	38⅝	— ⅛
Am. Power & Light	68⅝	66½	67½	+ ⅛
Am. Radiator	155⅝	152	154	+ 2
Am. Safety Razor	38	38	38½	+ 2
Am. Ship. & Com.	3	2⅞	2⅞	
Am. Smelting & Ref.	173½	168	172½	+ 3⅝
Do. pfd.	125½	125½	126½	
Am. Steel Foundry	47⅝	47	47½	— ⅛
Do. pfd.	114	113⅝	114	+ ⅛
Am. Sugar	71⅞	70	70½	+ ⅛
Do. pfd.	117½	116	116½	+ ⅛
Am. Tel. & Tel.	177⅜	176	177½	+ ⅛
Am. Tobacco Co.	180	174½	181½	+ 3⅛
Do. "B"	183	174⅝	181	+ 3⅛
Am. Type Founders	120	119½	120	+ 1⅛
Am. Water Works	64	61½	63	
Am. Woolen	23⅝	22	22½	+ ⅛
Do. pfd.	81	81	81¾	
Am. Zinc & Lead	5¾	5⅝	5⅝	
Do. pfd.	35	35½	35	— ⅛
Anaconda Copper	46⅞	45⅝	47¾	— ⅛
Armour Ill. "A"	10⅛	9⅞	9⅞	
Associated Dry Goods	49½	46½	49¼	+ 2⅛
Atchison T. & S. F.	182½	182½	182½	+ ⅛
Do. pfd.	103½	103½	103½	+ ⅛
Atlantic Coast Line	182½	182	181½	+ ⅛
Atlantic Gulf & W. I.	34⅜	33⅝	34⅛	+ 1⅛
Do. pfd.	34⅜	33½	34⅛	+ 1⅛
Atlantic Refining	118⅝	116	118⅛	+ 1⅝
Austin-Nichols	5¼	5	5	
Baldwin Locomotive	225	220	220	— 5
Baltimore & Ohio	122	122	121⅝	+ ⅛
Do. pfd.	119½	117	119	+ ⅝
Barnsdall "A"	31¾	30¼	30⅞	+ ⅛
Barnsdall "A"	24⅝	24	24	+ ⅛
Bendix	9⅜	9¼	9¼	+ ⅛
Bengh Bros.	93¾	91	92	+ 1
Beechnut Packing	57½	56½	56½	+ ⅛
Bethlehem Steel	54	51⅛	53⅝	+ 2⅝
Do. pfd. 7%	116	114¼	115⅝	+ 1⅝
Booth Fisheries	5⅜	5⅜	5	— ⅛
Botany Mills "A"	22⅝	22½	22½	+ ⅛
Briggs Manufacturing	22½	19⅞	21⅝	+ ⅝
Brooklyn Edison	181¾	180½	179	+ ⅛
Brooklyn Manhattan	37½	36¾	37½	+ 1⅛
Do. pfd.	91	90¾	90	
Brooklyn Union Gas	136⅝	133	135	+ 2
Brown Shoe	43½	42	44	+ ⅛
Brunswick-Balke	30⅝	29¾	30	+ ⅛
Burns Bros. "A"	104	102	101	— ⅛
Do. "B"	10	10	10	
Butte & Superior Cop.	4⅝	3¾	3¾	— ⅛
Butte C. & Z.	20	19⅝	19⅝	
Butterick Patterns	46½	45½	45½	+ ⅛
California Packing	48⅝	47⅝	47⅝	+ ⅛
Cal. Petroleum Co.	24½	23½	23⅝	
Calumet & Arizona	94½	90	90½	— 1⅝
Calumet & Hecla	27	26½	26½	
Canadian Pacific	197	191½	195⅝	+ 1⅝
Central Leather	34⅝	34⅛	34	
Do. pfd.	98	97½	97	+ 2
Cerro de Pasco	64	63¾	62	— 1⅝
Chandler Motors	5⅝	5	5	
Chesapeake & Ohio	212	208	210	+ 1⅝
Chi. G. I.			41	— 2½
Do. pfd.	77	74½	74	
C. G. W.	13	12½	12⅝	+ ⅛
C. M. & St. P.	30⅜	28½	28½	+ ⅛
Do. pfd.	39⅝	38	38	— 1
C. & N. W.	92½	88¾	90	— 1
Chicago Pneu. Tool	42	42	42	
C. R. I. & P. R. R.	107½	105¾	105¾	+ ⅛
Do. pfd. "A"	110½	109¾	109¾	+ ⅛
Do. pfd. "B"	103	103	104	+ 1⅛
Chinese Yellow Cob.	45⅞	44½	44½	
Chile Copper	36⅝	35¾	35½	+ ⅛
Chrysler Motor Co.	57⅞	54⅝	56½	+ 2⅛
Clett-Peabody	107	107	107	
Coca-Cola	129½	121	125½	+ 3⅛
Colo. Fuel & Iron	75¾	73¾	75⅛	+ 2⅛
Colorado Southern Ry.	121	119	115	— 2
Columbia Gas	37	36¾	36⅝	— 1⅛
Columbia Graphophone	44½	44⅛	44	— ⅛
Commercial Solvents	12⅝	12⅜	12⅜	
Comsolidated Gas	178	175	176⅝	+ 2⅛
Comm. Cigars	229¾	227½	227½	
Congress Cigars	79⅝	77½	78½	+ 1⅛
Consol. Oil	79⅝	77½	78½	+ 1⅛
Cont. Motors	9¾	9½	9½	— ⅛
Cont. Can	77⅝	75⅝	76½	+ ⅛
Cont. Candy	35½	34½	34½	+ ⅛
Cont. Insurance	63½	60½	61½	+ 1⅛
Cont. Oil	49⅝	48⅝	48⅝	+ ⅛
Cont. Products	83½	81½	82½	+ 1⅛
Corn. Cas	77⅝	75⅝	76½	+ ⅛
Corn Products	83½	80½	81½	+ ⅛
Do. pfd.	120½	120½	120½	
Crucible Steel	75⅝	74½	74⅝	+ ⅛
Do. pfd.	116	116	116	+ 1⅛
Cuba Cane Sugar	29⅛	28⅝	28⅝	
Do. pfd.	39⅝	38⅝	38⅝	
Cuba Co.	24⅝	23⅝	24⅛	+ ⅛
Cuban-Am. Sugar	34⅝	34⅛	34⅛	
Do. pfd.	98	98	98	
Cudahy Packing	53⅜	51	51	
Cuyamel Fruit	54⅝	54	54	
Davison Chem.	34½	33¾	33¾	+ ⅛
Del. & Hudson	184⅝	182	182½	+ ⅛
D. L. & W.	149½	147	147½	+ ⅛
Dodge "A"	14	14	14	+ ⅛
Do. "B"	14½	14	14	+ ⅛
Dome Mines	39½	38½	38⅝	+ ⅛
DuPont de Nem.	320	309½	319	+ 11
Eastman Kodak	177½	174	177½	+ ⅛
Eaton Axle	27⅜	27	27	+ ⅛
Electric Boat	31	30½	30½	+ ⅛
Elec. Pwr. & Lt.	77⅝	75⅝	77⅜	+ 1⅝
Elec. Stor. Bat.	70⅞	69½	70⅛	+ ⅛
Endicott-Johnson	74⅜	73⅜	73⅜	+ ⅛
Erie R. R.	37⅝	36⅝	37	+ ⅛
Do. 1st pfd.	61¾	61¼	61¾	+ ⅛
Do. 2d pfd.	51⅝	50⅝	51⅛	+ ⅛
Eureka Vac. Cleaners	37⅝	37	37	
Famous Players	111⅝	108½	109½	+ 1⅛
Do. pfd.	129½	129½	126⅝	— 1⅛
Fed. M. & S.	19	19	19	
Fed. Motors	19	19	19	
Fifth Ave. Bldg.	15⅝	15⅛	15⅛	
Fisk Rubber	6⅝	6⅜	6⅜	
Fleischmann Co.	67	65	65	+ 2
Foundation Co.	44	35	42	+ 2⅛
Fox Film Corp. "A"	76⅝	73⅝	75⅝	+ 1⅝
Freeport Tex.	37⅝	37¼	37¼	+ ⅛
Gabriel Snub. "A"	40	35½	37½	+ 1⅝
Gen. Asphalt	69⅝	67⅝	68⅝	+ ⅛
General Cigars	73⅝	72	73	+ ⅛
General Electric	161	159½	160	+ ⅝
General Motors	134⅝	134	134½	+ ⅛
Do. pfd.			104	
Do. deb.			99½	
Gen. Outd. Adv. "A"	58	57½	58	+ ⅛
Gen. Pub. Service	24⅝	24	24	
Gilden	37⅝	36½	36½	
Gold Dust	67⅝	64⅝	65½	
Goodrich Rubber	78⅝	76⅝	76⅝	+ ⅛
Do. pfd.	103	103	103	+ ⅛
Goodyear	57½	55	56½	+ 1⅛
Do. pfd.	35⅝	35⅛	35⅛	+ ⅛
Grasby Copper	35⅝	33⅝	33⅝	
Gt. Nor. pfd.	100¾	98	100¾	+ 1⅝
Do. Ore Subscr.	43⅝	42⅝	43⅛	+ ⅛
Gt. West. Sugar	87⅝	87⅛	87⅛	+ ⅛
Greene Cananea	67⅝	67	67⅝	+ ⅛
Gulf States Steel	131½	127½	131	+ 2⅝
Hartman Corp. "A"	23½	23½	23½	
Homestake Mining	74½	71	71	+ ⅛
Hupp Motors	24⅝	23⅝	24⅛	+ ⅛
Houston Oil	106⅞	102	103½	+ 1⅛
Howe Sound	39	38	38½	+ ⅛
Hud. & Manhat.	35⅝	34⅝	34⅝	+ ⅛
Hudson Motors	54⅝	53	54½	+ 1
Hupp Motors	23½	21⅝	22	
Illinois Central	132⅝	131½	131	
Ind. Oil & Gas	27	26½	26½	— ⅛
Indian Motorcycle	33½	33½	32⅝	+ ⅛
Ingersoll-Rand Co.	85½	84½	84½	+ ⅛
Interboro Rap. Tr.	25⅞	25⅛	25⅛	+ ⅛
Int. Bus. Mchy.	101½	98	100⅝	+ 2⅛
Int. Cement	56⅝	55	55	— ⅛
Internat. Comb.	46⅝	45⅝	46	+ ⅛
Int. Harvester	242	237	237½	+ 2½
Int. Marine			3½	
Do. pfd.	38⅝	35½	38	
Int. Nickel	68⅛	64⅞	66⅝	— 1⅛
Int. Paper Co.	48⅝	47⅝	48⅛	+ ⅛
Int. Tel. & Tel.	151⅛	147	149⅝	+ 2⅛
Jewel Tea	73⅝	71	72½	+ 1⅛
Jones Tex	39⅝	38	38½	+ ⅛

Stocks—	High.	Low	Bid.	Net change.
Jordan Motors	13⅝	13⅜	13⅝	+ ⅛
Julius Kayser	62½	57⅝	62	+ 4
K. C. Southern	64	61	62½	+ 2
Do. pfd.	71½	71½	71½	+ ⅛
Kelly-Springfield	30⅝	29⅝	30¼	+ ⅝
Kelsey Wheel	21	21	20	— 1
Kennecott Copper	79⅝	78⅝	79⅛	+ ⅛
Kresge Dept. Store	12½	12½	12⅝	
Kresge (S. S.) Co.	101	97½	94½	— 3½
Laclede Gas	219⅝	219	219½	+ ⅛
Lago Oil	36⅛	33	35⅝	+ 2⅝
Lee Tires	14⅝	14	13¾	— ⅛
Lehigh Valley	89⅝	84½	84	
Liggett & Myers	127	120⅝	121¾	+ 1⅝
Lima Locomotive	55	53½	55	+ 1½
Loew's Inc.	38⅝	37	36¼	— 1⅝
Loft Candy	5⅛	5	5	— ⅛
Loose-W. Bis. Co.	52⅝	49½	50½	— 1⅛
Lorillard Tob. Co.	41½	39½	39½	— 1⅛
Louisiana Oil	10⅝	10⅛	10⅛	
Louis. & Nash.	153	151	152½	+ ⅝
Mack Truck	89⅝	87½	87½	+ 1⅝
Macy, R. H.	37⅜	37	37⅜	
Magma Copper	50½	48¼	50	+ ⅝
Mallinson Co.	50⅞	48⅝	50	+ ⅝
Manati Sugar	27	27	27	+ ⅛
Man. Elec. Sup.	46	45½	45	+ ⅛
Manhattan Shirt	31⅞	31⅜	31½	
Marcasaibo Oil	8⅝	8⅜	8⅜	
Market St. Ry.			17	
Do. prior pfd.	86	82¾	82½	— 1⅝
Mariand Oil	30⅝	28	28½	+ ⅛
Martin-Parry	84	83	84	+ ⅛
Mathieson Alkali	127	114½	125	+ 9
May Dept. Stores	89⅝	86	86⅝	+ 4⅝
Maytag Co.	31⅝	30½	30½	
Melotyn Corp.	30⅝	29⅝	29⅝	
Metro-Gld. Pict. pfd.	33	27½	27	
Mex. Seaboard Oil	5½	4½	4¾	
Miami Cop. Co.	25⅝	24⅝	25⅝	+ ⅛
Mid-Cont. Oil	32⅝	31	31⅝	+ ⅛
Middle States Oil	7⅝	7⅜	7⅜	
Mid. St. P. & S. S. M.	4¾	4¼	4¼	
Mo. Kan & Texas	43⅝	41½	41⅝	+ ⅛
Do. pfd. "A"	103⅝	101½	101⅝	+ ⅛
Missouri Pacific	124⅝	122	122⅝	+ ⅛
Do. pfd.	111⅝	109⅝	111⅝	+ 1⅝
Montana Power	104⅝	102	103⅝	+ ⅛
Montgomery Ward	84⅝	83¼	83½	+ ⅛
Moon Motors	9	9	9	
Mother Lode Coal	1⅝	1⅝	1⅝	
Motor Meter "A"	20½	20½	20½	+ ⅛
Motor Wheel Co.	26⅛	25⅝	25⅞	+ ⅛
Mullins Bodies	19⅝	19⅜	19⅜	
Murray Body	30⅝	30	30	
Nash Motors	89⅝	86⅝	87⅝	+ ⅛
Nat. Biscuit	132	130	130	— 1
Nat. Cash Register	44	43½	43½	
Nat. Enamel	30⅝	29⅝	30	+ ⅛
Nat. Lead	119⅝	116	116	— 2
Nevada Con.	19⅝	18⅝	19⅝	+ ⅝
N. O. T. & M. Ry. Co.	37	37	37	
N. Y. Air Brake	47⅝	46½	46½	
N. Y. Central	163⅝	161½	161½	
N. Y. Chi. & St. L.	128½	127	127½	
N. Y. Dock	40	40	40	
N. Y. N. H. & H.	39⅝	38⅝	38⅝	
N. Y. Ont. & West	37⅝	37	37⅝	
Norfolk & Western	190½	188	189½	+ ⅛
North American	97⅞	96	97	+ ⅛
Northern Pacific	97⅞	94	97	+ ⅛
Orpheum Circuit	21⅝	21	21	
Otis Elevator	142	137½	140½	+ 2⅝
Otis Steel	8	8	8	
Owens Bottle	78⅝	78⅝	78	— ⅛
Pacific G. & E.	44½	44	44	
Packard Motors	51	50	50	
Para-Publix	47⅝	46⅝	46⅝	+ ⅛
Pan-Am. Pet.	46⅝	45⅝	46⅝	+ ⅛
Do. "B"	46⅝	45⅝	46⅝	+ ⅛
Do. Western	21⅝	20⅝	20⅝	— ⅛
Paths Film "A"	21⅝	21⅛	21⅛	
Pearless Motor	21⅝	21⅛	21⅛	
Penn. R. R. Co.	43⅝	42⅝	42⅝	
Peoples' Gas	158½	153	156½	+ 3¼
Pere Marquette	29	28½	28½	
Do. pfd.	100⅝	98½	98½	
Philadelphia Co.	130⅝	129½	129	
Phila. Rdg. Coal	41⅞	39⅝	41⅞	+ ⅛
Phillips Pet.	42⅝	41⅝	41⅝	+ ⅛
Phillips Pete.	42⅝	41⅝	41⅝	+ ⅛
Pierce-Arrow	13	12⅝	12⅝	
Pierce Oil	3⅝	3⅜	3⅜	
Pierce Pete.	8⅝	8⅜	8⅜	
Pittsburgh Coal	60	56⅝	58	+ 2
Pittsburgh W. Va.	107	104	104	— 2
Postum Cereal	117⅞	113½	114¾	
Press Steel Car	24⅞	22¾	22½	— ⅛
Pro. & Gam.	87⅝	86⅝	87	+ ⅛
Pred. & Ref.	28⅝	27⅞	28	+ ⅛
Pub. Ser. N. J.	67	67	67	+ ⅛
Pullman Co.	78⅝	76½	78½	+ 1⅝
Punta Alegre Sugar	29⅝	29½	29½	+ ⅛
Purity	29⅝	29⅛	29⅛	
Radio Corp.	77⅝	75⅝	76⅝	+ ⅛
Rand Mines	41⅝	41⅛	41⅛	
Reading R.	86⅝	85½	85½	
Do. 1st pfd.	62⅝	62	62	
Do. 2nd pfd.	44⅝	44⅛	44⅛	
Remington Rand	23⅝	23⅛	23⅛	+ ⅛
Rep. Iron & Steel	90⅝	87⅝	89½	+ 1⅝
Do. pfd.	95½	95	95	
Reynolds Metal Spring	9⅝	9⅝	9⅝	
Reynolds Tob. "B"	153	146⅝	152½	+ 5⅛
Royal Dutch N. Y.	47⅝	45⅝	47	+ ⅝
St. Joseph Lead	37⅝	37¼	37¼	
St. L. & S. F.	111⅝	108	110	— 1
Do. 1st pfd.	99½	99½	99½	+ ⅛
St. L. & S. W.	76⅝	73⅝	75	+ 1⅝
Do. pfd.	97⅝	96	96	+ ⅛
Savage Arms	44⅝	44	44⅝	+ ⅛
Schulte & Dob.	92½	90½	91½	+ ⅛
Seaboard Air L.	32⅝	31⅝	32⅛	+ ⅛
Do. pfd.	37⅝	35¾	37	+ 1⅛
Sears, Roebuck	137⅝	131⅝	134⅝	+ 2⅝
Shell Trans. & Tr.	43⅞	42⅝	43⅝	+ ⅛
Shell Union Oil	27	26	26½	+ ⅛
Simms Mag.	31½	31½	31½	
Simms. Pete. Co.	16⅛	15⅞	15⅞	
Sinclair Oil	16⅛	15½	15⅝	— ⅛
Skelly	18⅝	18	18	
Skelly Oil	27	27	27⅝	+ ⅛
So. Porto R. Sugar	37⅝	36	37⅝	+ 1⅛
So. Pac. Co.	105⅝	104	104⅝	
Sou. Cal. Edison	39⅝	38⅝	39⅛	+ ⅛
Southern Pacific	121⅝	119⅝	121	+ ⅝
Southern Railway	74⅛	73⅛	73⅝	
Do. pfd.	96⅝	96	96	
Spicer Mfg. Co.	27	26½	26½	+ ⅛
Standard Oil (Cal.)	46⅝	45⅝	46⅛	+ ⅛
Do. New Jersey	46⅝	45⅝	46	+ ⅛
Do. New York	32⅝	31⅝	32⅛	+ ⅛
Sterling Prods.	74⅝	72⅝	74	+ 1⅛
Stewart Warner	72⅝	70½	70⅝	+ ⅛
Stromberg Carb.	40⅝	38	39⅝	+ ⅛
Studebaker	36⅝	35⅝	35⅝	
Submarine Boat	4¾	4¼	4¼	
Superior Steel	24	20½	22⅝	
Tenn. Copper	15⅝	15	15	
Texas Corp.	52⅝	51⅝	52	+ ⅛
Tex. Gulf Sulphur	77⅝	70½	74	+ 3⅛
Texas Pacific	90⅝	83⅝	87⅝	+ 3⅛
Third Ave. & O.	34⅝	33⅝	33⅝	
Third Ave. R.R.	31	30	30	
Tidewater Oil	17⅝	16⅝	16⅝	
Timken Roll Bra.	110½	110½	113½	+ 3⅛
Tobacco Products	104	101½	103½	+ 1⅝
Do. pfd. "A"	106	105½	105½	+ ⅛
Transconti. Oil	9½	8¾	8¾	— ⅛
Underwood Typewriter	64⅜	63	63½	— ⅛
Union Bag & Paper	48⅝	44⅝	44⅝	— 2
Union Carbide & C.	45⅝	44½	44⅝	+ ⅛
Union Oil Cal.	45⅝	44½	44⅝	+ ⅛
Union Pacific	192½	190½	191	
Do. pfd.	86	86	86	
Unite Tank Car	109	108	109	+ 1⅛
United Aircraft	19⅞	19½	19½	+ ⅛
United Drug	107⅝	105	106⅝	+ ⅛
U. S. Cast Iron Pipe.	203	199½	201	+ 4¼
Do. pfd.	113½	113½	113½	
U. S. Ind. Alcohol	77⅝	76⅝	77	+ ⅛
U. S. Realty & Imp.	67	59	60½	
U. S. Rubber	51	48½	48⅝	
Do. 1st pfd.	98⅝	97½	97⅝	+ ⅛
U. S. Smelt. & Refg.	59⅝	57⅝	58⅝	+ ⅛
Do. pfd.	53⅝	52⅝	53⅛	+ ⅛
U. S. Steel Corp.	139½	134½	136½	+ 2⅛
Do. pfd.	139½	136½	139½	+ 2⅝
Universal Pipe	25½	24	24	— ⅝
Do. pfd.			24	
Utah Copper			68	
Util. Pow. & Lt. "A"	30½	29½	30½	+ ⅛
Vanadium Steel	51⅝	50⅝	51⅛	+ ⅛
Va.-C. Chem.	17⅝	16⅝	16⅝

WHAT'S DOING today

Southern California manufacturers' Exhibit, Southwest Bldg., 130 South Broadway. Daily, 9 to 5. All welcome.

Los Angeles City Club open forum, 833 South Spring street, 7:45 p.m. Fay A. Winans will speak.

Alpha Sigma Phi Alumni Council luncheon meeting, University Club, 614 South Hope street, noon.

Los Angeles Monday Club meeting, Bible Institute, 2 p.m. Mrs. E. S. Goodner will speak on "Ephesians."

Los Angeles Women's City Club meeting, 833 South Spring street, noon. James Mussatti will speak on "Taxation."

Open Forum, 1181½ South Spring street, evening. David A. Tulliman will speak on "Child Labor in America."

Roosevelt Camp, No. 9, United Spanish War Veterans' meeting, Patriotic Hall, 1816 South Figueroa street, evening.

Catholic Motion Picture Guild of America meeting, Hollywood Columbus Club, 1441 North McCadden Place, 8 p.m. Joe Ford will speak on "Trial Marriage a Reversion to Uncivilized Society."

Los Angeles Business Women's Club dance party, 1137 South Hope street, evening.

Los Angeles Ebell Club meeting, stubhouse, evening.

Open Forum, Sentous Evening High School, 1205 West Pico street, 7 p.m. Dr. Frederick Roman will discuss current topics.

Southwest Museum, exhibit, Highland Park, afternoon.

Los Angeles Museum exhibit, Exposition Park, 10 a.m. to 4:30 p.m. Illustrated lectures, scenic motion pictures, Chamber of Commerce Building, 10 a.m. to 4:30 p.m.

Motion Pictures

Broadway Palace, Broadway between Sixth and Seventh—"One Woman to Another."

Carthay Circle Theater, Wilshire at Carthay Center—"The Loves of Carmen."

Criterion, Grand and Seventh—"Les Miserables."

Grauman's Chinese, Hollywood and Orange—"The Gaucho."

Grauman's Egyptian, 6708 Hollywood Boulevard — "Two Arabian Knights."

Loew's State, Seventh and Broadway—"Ladies From Hell."

Metropolitan, Sixth and Hill—"Jesse James."

Million Dollar, Third and Broadway—"The Devil Dancer."

Rialto, 812 South Broadway—"Body and Soul."

Tower, Eighth and Broadway—"What Price Glory."

West Coast Boulevard, Washington and Vermont—"Dress Parade."

West Coast Uptown, Tenth and Vermont—"The Magic Flame."

Stage

Belasco, Eleventh and Hill—"The Devil's Plum Tree."

Belmont, Vermont and First—"Her Temporary Husband."

Biltmore, Fifth and Grand—"Mitzi."

Egan Theater, Pico and Figueroa—"Salt-Chunk Mary."

El Capitan, Hollywood and Highland—"The Patsy."

Hollywood Playhouse, 1733 North Vine—"Meet the Wife."

Majestic, Broadway at Ninth—"Cradle Snatchers."

Mason, 127 South Broadway—"Broadway."

Mayan, Eleventh and Hill—"Twinkle, Twinkle."

Morosco, 744 South Broadway—"The Night Cap."

Music Box, Hollywood and Gower—"They All Want Something."

New Mission Playhouse, San Gabriel—"Babylon."

Orange Grove, 730 South Grand—Dark.

Philharmonic Auditorium, Fifth and Olive—Philharmonic Orchestra.

Playhouse, 940 South Figueroa—"Three Wise Fools" (coming.)

Vine Street, Vine and Selma—"Relations" (coming.)

Varieties

Orpheum, Ninth and Broadway—Ned Wayburn's Variety Show.

Burbank, Sixth and Main—Burlesque.

Hillstreet, Eighth and Hill streets—Al Shean.

Pantages, Seventh and Hill—Parisian Whirl.

Forum, 4050 West Pico—"Shanghaied."

FORD STOPS RACE ITEMS IN EUROPE

Orders His Foreign Papers to Cease All Attacks on Jewish Nationality

NEW YORK, Nov. 13. (AP)—Henry Ford has ordered stopped all attacks on the Jewish nationality in his European publications in a letter to Theodore Fritsch, manager of those publications, it was disclosed today when the letter was read at the twenty-first annual meeting of the American Jewish Committee.

The letter called attention to the statement issued last June by Ford retracting and withdrawing from publication articles concerning Jews which had appeared in the Dearborn Independent, some of which were reprinted in a pamphlet, "The International Jew." The letter said he had taken "it for granted that my wish in this regard would be scrupulously observed." A copy of the statement was inclosed with the letter.

"I am informed through the public prints that you are still publishing and circulating these pamphlets in a number of languages, using my name in connection therewith and asserting that the publication rights thereof have not been withdrawn," the letter said.

"In order that there may be no misunderstanding as to my wishes in this regard, you are accordingly notified that whatever right you have, or claim to have, to publish, 'The International Jew,' anywhere or in any language whatsoever, is hereby revoked and terminated, and that the publication, sale or other distribution of 'The International Jew' and the use of the name of Henry Ford or of the Dearborn Publishing Company in connection therewith, by you or by any person or corporation claiming agency under you or acting by our authority as agent, licensed or otherwise, are hereby forbidden."

Reduction of forces at the Soane River Railway workshops of India is causing labor troubles.

BUSINESS BREVITIES

[Advertising]

The Times Branch office, 621 South Spring street. Advertisements and subscriptions taken. Telephone MEtropolitan 0700.

THE WEATHER

[Official Report]

LOCAL OFFICE, U. S. WEATHER BUREAU, Los Angeles, Nov. 13.—[Reported by H. B. Hershey, Meteorologist.] At 5 o'clock a.m. the barometer registered 30.05; at 5 p.m., 30.06. Thermometer for the corresponding hours showed 55 deg. and 61 deg. Relative humidity, 5 a.m., 89 per cent; 5 p.m., 84 per cent. Wind, 5 a.m., southeast, velocity 4 miles; 5 p.m., southeast, velocity 3 miles. Temperatures, highest, 67 deg.; lowest, 54 deg. Rainfall for season, 2.08 inches; normal to date, 1.23 inches; last season to date, .35 of an inch. Barometer reduced to sea level.

LOCAL FORECAST

For Los Angeles and vicinity: Unsettled weather, with possible showers.

STATE FORECAST

SAN FRANCISCO, Nov. 13.—Weather forecast: San Francisco and vicinity: Cloudy; mild temperature; gentle westerly winds.

Northern California: Cloudy, with rains in extreme north portion; moderate temperature; moderate south to west winds.

Sacramento, Santa Clara and San Joaquin valleys: Cloudy; moderate temperature; gentle, variable winds.

Southern California: Fair, but with cloudiness in west portion; gentle, variable winds.

ARIZONA FORECAST

PHOENIX (Ariz.) Nov. 13.—Forecast for Arizona: Mostly fair Monday and Tuesday, except probably snow in northeast portion; not much change in temperature.

TEMPERATURES

Stations—Conditions, 5 p.m.	Max.	Min.	Precip-itation.
Abilene—Clear	74	..	0
Boise—Cloudy	50	..	.06
Boston—Clear	48	..	0
Buffalo—Clear	42	..	0
Chicago—Clear	46	..	0
Denver—Cloudy	60	..	0
Des Moines—Cloudy	48	..	T.
Juneau City—Clear	36	..	0
Eureka—Cloudy	56	50	.38
Flagstaff—Clear	52	32	0
Fresno—Cloudy	74	54	.06
Galveston—Cloudy	70	..	0
Havre—Snowing	10	..	.06
Helena—Snowing	10	..	T.
Huron—Cloudy	38	..	0
Kamloops—Cloudy	32	..	.02
Kansas City—Cloudy	56	..	0
Knoxville—Clear	64	..	0
Los Angeles—Cloudy	67	54	.19
Memphis—Partly cloudy	54	..	0
Modena—Cloudy	50	44	.12
Needles—Clear	78	..	0
New Orleans—Clear	76	..	0
New York—Clear	48	..	0
North Head—Raining	52	..	.90
Oklahoma—Clear	62	..	0
Phoenix—Cloudy	78	48	0
Pittsburgh—Clear	50	..	0
Portland, Or.—Raining	54	..	.04
Rapid City—Cloudy	28	..	0
Red Bluff—Partly cloudy	70	..	0
Roseburg—Cloudy	56	..	.04
Roswell—Clear	80	..	0
St. Louis—Clear	52	..	0
St. Paul, Minneapolis—Cloudy	42	..	0
Sacramento—Partly cloudy	62	..	.02
Salt Lake City—Cloudy	50	44	.34
San Diego—Cloudy	68	54	0
San Francisco—Cloudy	62	..	.04
Santa Fe—Partly cloudy	60	..	0
Seattle—Raining	52	..	.28
Spokane—Cloudy	38	..	.14
Tampa—Partly cloudy	82	..	.30
Tucson—Clear	72	..	0
Washington—Clear	50	..	0
Wheatland—Cloudy	50	..	.16
Winnipeg—Clear	18	..	0
Yuma—Partly cloudy	78	46	0

VITAL RECORD

DEATHS

With Funeral Announcements.

AIKEN. The funeral services of Mrs. Irene Kennedy Aiken will be held today at 10 a.m. from the chapel of W. A. Brown, 1815 South Flower street.

ARABADA. Ralph Arabada.
Funeral November 15 at 2 p.m. from the chapel of Gus Alvarez & Moore.

AUSTIN. John A. Austin.
Funeral services today at 2:30 p.m. from the Le Roy Bagley Mortuary, 5440 Hollywood Boulevard.

AYERS. Mrs. Charlotte R., aged 83 years, of 1905 Summit avenue, Pasadena, widow of the late Col. James J. Ayers and aunt of Mr. and Mrs. William J. Parsons, Hubbard K. Hall and Miss Bertha Hall.
Funeral services at 2 p.m. Tuesday from Reynolds & Salisbury funeral parlors, Pasadena. Interment, Rosedale Cemetery, Los Angeles.

BEHAN. Thomas A. Behan, aged 51 years, loving husband of Nellie T. Behan; member of Euclid Lodge No. 819, F. & A. M.
Masonic services Tuesday at 2:30 p.m. from the parlors of L. F. Utter, 4254 South Broadway.

BENNETT. November 13, at 1234 North Cherokee avenue, Margaret Bennett, beloved wife of James G. Bennett and loving mother of Camille Bennett.
Funeral Tuesday, November 15, at 8:15 a.m., from chapel of Cunningham & O'Connor, 1631 South Grand avenue. Requiem mass at the Church of the Blessed Sacrament at 9 a.m.

BLEARMAN. Of 5121 Stratford Road, Adolphus Blearman.
Funeral services at Cresse's, Highland Park, Monday at 10 a.m.

BROUILLETTE. At Ontario, Cal., Marilla, beloved wife of Rev. Charles H. Brouillette.
Remains in care of Cresse's, Highland Park. Funeral announcement later.

BUTTON. William J., aged 82 years, November 11, at his home, 2134 East Second street, Long Beach, Cal., beloved husband of Martha C. Button, father of Elsie B. Taylor of Elgin Rock, Cal., and Rosemary Button of Long Beach, grandfather of William H. Taylor of San Francisco and Boyd Taylor of Eagle Rock.
Funeral services Tuesday afternoon, November 15, at 2:30 p.m., at the chapel of Pierson & McQuilkin, Long Beach. Dr. Henry Kendall Booth officiating. Interment, Inglewood Park Cemetery. (Chicago papers please copy.)

BUTTS. At her home in Monrovia, November 11, 1927, Marie Louise Butts, in her 93d year; survived by her son, William K. Butts of Monrovia, a brother, J. C. Ketchum of Washington, D. C., and a sister, Mrs. Elizabeth C. Waterbury of Brooklyn, N. Y.
Funeral services Tuesday afternoon, November 15, 1927, at 3 o'clock, from her home, 291 East Greystone, Monrovia. Interment, Monrovia Mausoleum.

CAMPBELL. Funeral services for Mattie O. Campbell, beloved wife of Dr. William H. Campbell, of Ann Arbor, Mich., Tuesday at 10 a.m. in the chapel of George B. Remington, 1133 South Flower street.

COLEMAN. At Olive View Sanitarium, Harry Coleman.
Funeral from the chapel of Ivy H. Overholtzer, 1719 South Flower street, Tuesday, November 15, at 2:15 a.m.

DOWS. Funeral services for Clara L. Dows will be held Tuesday at 11 a.m. at the All Saints' Church, Pasadena. Interment, Rose Hills Memorial Park. Directors, Cal. Turner & Stevens Co., Pasadena, directors.

FERGUSON. At 4344½ North Avenue 66, November 13, Thomas, husband of Rose Ferguson.
Remains at Bresee Brothers, 835 Figueroa.

FORD. In Alhambra, Dr. James Mitchell Ford, beloved husband of Beulah Ford and father of Ernest R. Ford, aged 56 years.
Funeral services at the parlors of F. A. Utter & Son, Alhambra, at 2 p.m. November 15, under auspices of Alhambra Lodge No. 1528, B. P. O. Elks. Interment, Inglewood Mausoleum. (Phoenix papers please copy.)

FOX. November 12, Frances H., beloved wife of Harry Fox, at her home, 627 Eleventh street, Santa Monica; survived by her mother, Julia H. De Camp; two sisters, Julia E. Bing of Cincinnati, and Ida V. Vorhis of Middletown, O., and a brother, Harry E. De Camp of La Grange, Ill.
Services Tuesday, November 15, at 2 p.m., at the Little Church of the Flowers, Forest Lawn Cemetery, Glendale. Todd & Leslie, Santa Monica, directors.

GLESSNER. Laura Joanna, beloved daughter of Mr. and Mrs. B. F. Glessner of 2375 West Thirtieth street.
Strictly private services today at 2:30 p.m. from the Le Chemisant Parlors, 911 Venice Boulevard. Friends may call between 11 a.m. and 2 p.m.

GREEN. The funeral services of Charles J. Green will be held today at 1 p.m. from the chapel of W. A. Brown, 1815 South Flower street.

HARDING. At 543 Coleman avenue, Adella L. Harding, beloved wife of C. F. Harding.
Funeral services at Cresse's, Highland Park, Tuesday at 1:30 p.m.

HOOKER. Of 5364 Irvington Place, Myron Donald Hooker, beloved little son of Mr. and Mrs. M. J. Hooker.
Funeral services at Cresse's, Highland Park, Monday at 3:30 p.m.

HOUSTON. Augustine E. Houston.
Remains at the chapel of W. A. Brown. Interment, San Mateo, Cal.

HUMBERT. November 11, William Scott Humbert, beloved husband of Blanche A. and father of William K. Humbert.
Funeral services at the residence, 311 South Irving Boulevard, Tuesday at 2 p.m. Bresee Brothers, directors.

HUNTOON. Services for Mary B. Huntoon today at 2:30 p.m. from the parlors of L. F. Utter, 4254 South Broadway.

ISHAM. The funeral services of Charles A. Isham will be held today at 2 p.m. from the chapel of W. A. Brown, 1815 South Flower street.

JONES. The funeral services of Mrs. Janet Jones will be held Tuesday, November 15, at 2 p.m. from the chapel of W. A. Brown, 1815 South Flower street.

KELLEY. At 933 West Seventy-ninth street, November 13, P. H. Kelley.
Remains at R. C. Dellenbaugh & Co., 630 Venice Boulevard. Notice of funeral later.

LA PIERRE. Mrs. Josephine E. La Pierre, at 2484 Second avenue, beloved wife of Joseph E. La Pierre and loving mother of Lorenza La Pierre and Mar June Albertson.
Funeral services today at 11 a.m. from the Little Church of the Flowers, Forest Lawn Cemetery. Bramble Funeral Home in charge.

LUYSTER. Of 511 North Avenue 66, Margaret Luyster, beloved wife of Peter Luyster.
Funeral services at Cresse's, Highland Park, Monday at 2 p.m. Interment, Forest Lawn Mausoleum.

MARTIE. Services for Mathew Martie will be held today at 2 p.m. from the Ruppe Mortuary, 842 South Figueroa street.

MATHS. Services for Josephine B. Maths will be held today at 3 p.m. from the Ruppe Mortuary, 842 South Figueroa street.

MIDDLETON. Roy L. Middleton.
Remains at Bresee Brothers, 835 Figueroa.

MILLSPAUGH. Funeral services for Clarence Elbert Millspaugh will be held today at 2 p.m. from the chapel of R. C. Dellenbaugh & Co., 630 Venice Boulevard.

MOSSMAN. The funeral services of Joseph B. Mossman will be held today at 11 a.m. from the chapel of W. A. Brown, 1815 South Flower street.

NETTLE. Services for Dr. Edward Russell Nettle will be held today at 2 p.m. from the Church of the Open Door, under direction of the Ruppe Mortuary, 842 South Figueroa street.

DEATHS

With Funeral Announcements.

NOLAND. November 13, John Robert Noland, aged 49 years, at his late residence, 309 Milwaukee avenue.
Remains in care of Edwards Brothers.

OLERICH. At 867 South Crenshaw Boulevard, Nancy Fair Olerich, beloved little daughter of Mr. and Mrs. Jack Olerich.
Funeral services today at 9 a.m. from the chapel of W. A. Brown, 1815 South Flower street.

PENCE. November 10, at 1810 North La Brea avenue, Mrs. Mary Elizabeth Pence, aged 70 years, beloved wife of the late Kingsley A. Pence, who passed away September 11, 1927; survived by Mrs. F. M. Bost and Dr. Millicent Ross of Los Angeles, Dr. V. L. Duke of Redlands, Cal., and Will H. Coghill of Rolla, Mo. She was a member of the First Baptist Church of Denver, Colo., and Past President of Chapter C. O. of P. E. O. Sisterhood.
Funeral services will be held Tuesday, November 15, at 2 p.m., from the chapel of W. M. Strother, 6240 Hollywood Boulevard.

PITTERSON. November 12, Andrew G. Peterson.
Masonic funeral services at Bresee Brothers' chapel, 855 Figueroa, Tuesday at 1:30 p.m.

POWERS. William H., of Sawtelle, Cal.
Francis V. Hall Co., 1607 South Flower street, in charge.

PRESSMAN. November 12, Sophia Pressman.
Remains at Bresee Brothers, 855 Figueroa.

PROSSER. Kate A. Prosser, at her home, 214 South Wilson avenue, Pasadena.
Funeral services Tuesday afternoon at 2 o'clock from the chapel of Ives & Warren Co., 43 North Marengo, Pasadena. Interment, Mountain View Cemetery.

ROBBINS. November 12, at his late home, 336 North Arden Boulevard, Walter F. Robbins, beloved husband of Julia A. Robbins.
Funeral services Tuesday, November 15, at 10 a.m., from Pierce Brothers' chapel, 720 West Washington street. Interment, Hollywood Cemetery.

ROBINSON. The funeral services of Miss Kate Robinson will be held today at 4 p.m. from the Little Church of the Flowers, Forest Lawn Cemetery. W. A. Brown, funeral director.

SALLEE. At Compton, Cal., November 13, Robert Ward Sallee, aged 42 years, beloved husband of Mrs. Ruth Sallee of Hiles, Cal., and son of Mrs. Flora Sallee; brother of Bessie Sallee, Mrs. Bertha Ketchum and Dorothy Harvey of Lynwood, Cal.
Funeral services Tuesday, November 15, at 10 a.m., from the Little Church of the Flowers, Forest Lawn Cemetery. W. A. Brown, funeral director.

SCATTERGOOD. Services for John J. Scattergood today at 1 p.m. from the parlors of L. F. Utter, 4254 South Broadway.

SCHWENGER. At the home of her son, 1245 West Sixtieth Place, Christina Schwenger, aged 78 years, loving mother of George, Louie, Charles, Frank and Harry Schwenger.
Funeral Tuesday, November 15, at 2 p.m., from Pierce Brothers' chapel. Interment, Rosedale Cemetery.

SCOTT. At 905 South Ardmore, Annie Jane Scott, aged 75 years, beloved mother of Mrs. Beulah Bennett of Ventura, Cal., Mrs. Margaret Donaldson, Dr. A. J. Scott, Jr., Carleton B. Scott and Judge Robert H. Scott of Los Angeles; sister of Mrs. Allie V. Hewson.
Funeral Tuesday at 9 a.m. from the Little Church of the Flowers, Forest Lawn Cemetery. E. Clair Overholtzer Co., directors.

SHRODE. At 5650 Corinne Drive, Willis W. Shrode, beloved husband of Mrs. Jessie Shrode.
Funeral services at Cresse's, Highland Park, Monday at 12 noon.

SIDLE. Remains of Walter T. Sidle will be forwarded today by R. C. Dellenbaugh & Co. to Minneapolis, Minn., for interment.

SKEELS. Funeral services for Mrs. Laura A. Skeels today at 2 p.m. from Pierce Brothers' chapel, 720 West Washington street.

SMITH. Remains of Hazel Annie Smith will be forwarded today by the Ruppe Mortuary, 842 South Figueroa street, to Toronto, Can., for interment.

SMITH. Suddenly, November 10, Hugh Smith of 8505 Seventh avenue.
Funeral arrangements in charge of Brown Brothers, 935 West Washington street.

SOBIESKI. Funeral services for Col. John Sobieski today at 2:30 p.m. from the First Baptist Church. Read Bros. Co., directors.

TYSON. Samuel T. Tyson, aged 86 years; member Bartlett Logan Post No. 6, G.A.R., Department of California and Nevada.
Funeral services Tuesday, November 15, at 11 a.m., from the chapel of W. A. Brown, 1815 South Flower street. Please omit flowers.

VASQUES. Albert Vasques.
Funeral November 15 at 10 a.m. from the chapel of Gus Alvarez & Moore.

WILLIAMS. Remains of Gertrude M. Williams will be forwarded by the Ruppe Mortuary, 842 South Figueroa street, to Philadelphia for services and interment. (Philadelphia papers please copy.)

FUNERAL DIRECTORS

EDWARDS BROTHERS, INC.
SERVICE. ECONOMY. RELIABILITY
936 Venice Boulevard (16th street.) WE. 8348.

BRESEE BROTHERS
FREE PARKING IN OUR PRIVATE GARAGE.
855 SOUTH FIGUEROA. FA. 3125.

E. CLAIR OVERHOLTZER CO.
WE. 6147 1236 South Grand.

WASHINGTON CO. J. D. ROBINSON
735 West Washington street. WE. 8618.

GARRETT BROTHERS
921 Venice Boulevard (16th street.) WE. 2020.

ROBERT SHARP & SON WE. 4448
931 Venice Boulevard.

CEMETERIES

BEAUTIFUL
HOLLYWOOD CEMETERY
Mausoleum-Crematory-Columbarium
HOLLYWOOD CHAPEL, the most artistic little chapel on the Pacific Coast, available for funerals without cost.
CRYPTS $225.00
6000 SANTA MONICA BOULEVARD
HEmpstead 3850. Holly. 3468.

INGLEWOOD PARK CEMETERY
Mausoleum, Crematory, Columbarium
Large, wonderfully landscaped and highly improved. Burial lots, Mausoleum crypts or Columbarium niches may be purchased on time payments. Information to visitors gladly given.
Office 428 Van Nuys Bldg. Cemetery
TR. 4487. TR. 1531.

FOREST LAWN
Memorial Park
The Cemetery Unusual
Cemetery Mausoleum Crematory
Among The Hills
HOME OF
THE LITTLE CHURCH
OF THE FLOWERS
Glendale Avenue and San Fernando Road.

MAUSOLEUMS

ANGELES ABBEY
MAUSOLEUM
Entombment crypts as low as $100.
Vaults for ashes from $25.
Information 603 Central Bldg., 6th at Main Sts. TUcker 9532.

FLORISTS

THE ALEXANDRIA FLORIST
Good Floral Designs at Popular Prices.
HOTEL ALEXANDRIA. VA. 8901.

CEMETERY LOTS

VALHALLA EQUITIES WANTED
Address F. box 542, Times Branch.

BIBLES PUT IN KOREAN HOSTELRIES

Gideons Provide Guests With Book in English and Japanese Languages

TOKIO, Nov. 13. (AP)—Korea is the only oriental country in which 100 per cent of the rooms in the foreign hotels are provided with Bibles, according to M. L. Swinehart secretary of the Southern Presbyterian Mission.

"The Gideons authorized me to campaign in the Orient to place Bibles in the guest rooms of hotels," said Mr. Swinehart. "Thus far more than 500 English Bibles and a like number printed in Japanese have been placed in Korean hotels.

"This is an entirely new movement in the Orient, the first ever attempted outside the United States and Canada.

"Moreover many of the hotel proprietors in the Orient are non-Christian and some of them anti-Christian," he said.

LISTEN, MY CHILDREN

FRANKLIN (N. H.) Nov. 13. (AP)—Another Paul Revere went for a ride, and to his sorrow. He went, not by horse, but by motor car, and was haled into court for lacking proper brakes on his vehicle. The court, hesitating to place a blot, however small, against a famous name, reserved decision.

GERMAN CHIEFS SCORE AMERICA

Industrialists Urge Return of Goods Held Here

Many Berlin Borrowings Avoidable, They Say

Stresemann Stresses Need for Constant Economy

BERLIN, Nov. 13. (AP)—The argument is advanced in a communique to the newspapers from German industrialist centers that many of Germany's borrowings in America would have been avoidable if German property in America, which has been under attachment for the past six years, had been restored.

These industrialists complain that this important point was not brought out in the recent memorandum of S. Parker Gilbert, agent general for reparations payments, which enjoins the utmost economy on the Germans.

HIGH INTEREST PAID

Germany, the communique says, is compelled to pay high interest on her American loans, whereas the seized property bears little or none. It further asserts that complete restitution would raise American prestige throughout the world and remove a potent factor of postwar irritation, while part-restitution would leave a bitter feeling of injury among those Germans whose property has been seized.

In connection with Agent-General Gilbert's advice on economy, Gustav Stresemann, the Foreign Minister, in a political speech at Halle again laid stress on the fact that Germany, despite a momentary favorable economic situation, still needs to observe the greatest carefulness in her outlay.

TOO MANY OFFICES

There are far too many public offices all over the country, which the Reich is unable to afford, said Dr. Stresemann, and the principle of rationalization as practiced by the industries should be emulated in the civil service.

As an auxiliary body to the government commission on reparations, recently provided for in a resolution adopted by the Cabinet, the Finance Minister, Dr. Koehler, who is chairman of the commission, has appointed a committee of seven consisting of one member from each Reichstag party. The best known are Dr. Bernhard Dernburg, Democrat, and Dr. Rudolf Hilferding, Socialist. Additional leading personalitties may be appointed later from the domains of economics, science and the press.

Dam Problem to be Discussed

"Shall the San Gabriel Dam Be 'High' or 'Low'?" is the question to be discussed by Jay A. Winans at the open forum of the City Club this evening. Wednesday at noon the speaker will be Thomas F. Ford, editor of the Book Review Department of The Times, who will speak on "Impressions of Europe." Friday at noon there will be a community sing, led by Gage Christopher, with selections by Fred Rose's Concert Orchestra and vocal solos by Miss Myrtle Davis Aber. A dinner-dance will feature the program next Saturday evening.

On the evening of the 22nd inst. club members will meet at the clubhouse, with members of the City Planners' association and addresses will be given by John Steven McGroarty and Mrs. A. S. C. Forbes.

GANNA SUIT TALK DENIED

Attorney Says He Hasn't Been Hired by McCormick in Divorce Action Against Latter's Wife

CHICAGO, Nov. 13. (AP)—Emphatic denial that he has been retained by Harold F. McCormick, chairman of the executive board of the International Harvester Company, to file a divorce suit against Ganna Walska, was made tonight by George L. Schein, attorney, upon his return from Washington, where he represented Sheldon Clark in the Sinclair-Fall oil inquiry.

"I have not been retained by Mr. McCormick to file a divorce suit and I know nothing whatever about the matter," Schein declared. "Furthermore, I do not know where anyone obtained such information.

"As far as I know Mr. McCormick is not contemplating divorce action against his wife," Schein asserted, adding he has not been authorized to make any statement.

PAPER SAYS 'TIS TRUE

The Herald-Examiner today said it has learned from "an authoritative source," that Mr. McCormick's attorney has prepared the suit and that it will be filed in Chicago this week.

However, Miss Muriel McCormick, daughter of Mr. McCormick and his first wife, Mrs. Edith Rockefeller McCormick, appeared surprised at the report and said she will not believe it until she sees the divorce papers. She said she has nothing to say until then, although she expressed regret that the Red Cross is not getting the publicity instead of her father. She is devoting her time now in the interests of Red Cross activities.

DECLARED IN CALIFORNIA

Mr. McCormick's residence, said merely "he is in California, probably at the Hotel Miramar, Santa Barbara."

The Herald-Examiner said it has learned that Mr. McCormick will charge Ganna Walska with desertion on the grounds that she refuses to join him here. She is in Paris, where she conducts a shop and owns several properties.

The reported suit recalled the romantic marriage of the multimillionaire and the Polish singer, a few weeks after her divorce from Alexander Smith Cochran, wealthy carpet manufacturer and sportsman, five years ago. Mr. McCormick and Mrs. Edith Rockefeller McCormick, daughter of John D. Rockefeller, previously had been divorced.

It was only a brief time after his marriage to Mme. Walska, that his youngest daughter, Mathilde, had a romance of her own, the 16-year-old heiress wedding Max Oser, Swiss riding instructor, three times her age. Mathilde's marriage aroused her mother into court action in an effort to prevent the ceremony, but she failed, and Mathilde married with her father's blessing. She now is the mother of two children and is reported happy with her elderly husband in Switzerland.

Ganna Walska is regarded as independently rich, although she was born of poor Polish parentage. It was understood at the time of her marriage to Mr. McCormick he settled $10,000,000 in her name. Dudley Field Malone, the New York attorney, who drew up the marriage settlement, was the best man at the wedding. It is believed he will represent her in the divorce action, if Mr. McCormick files such a suit.

The Herald-Examiner said it is informed Mr. McCormick is planning to file the suit in Chicago because it is his home and he wants friends to know that he is justified in his actions, so there can be no question about its legality here.

The Herald-Examiner said it understands the divorce bill will state that Ganna Walska refused to return to Chicago and give up her career as a singer and shop owner; also that Mr. McCormick has spent millions endeavoring to satisfy his wife's desire to become an opera star. Inasmuch as he made a settlement for her before their marriage the newspaper said there will be no alimony settlement.

Ganna Walska repeatedly failed in her attempts at success as singer in America, although critics at times were divided in their opinions as to her abilities.

She was given a contract with the Chicago Opera Company. It was canceled shortly prior to her scheduled appearance in an operatic role. Elsewhere she met with similar experiences and later she returned to Europe. Mr. McCormick accompanied her but returned alone.

His first wife, Mrs. Edith Rockefeller McCormick, is, in her own right, one of the wealthiest women in the world and a leader in Chicago society. Their marriage united two of the largest fortunes in the country.

McCORMICK REFUSES TO DENY OR AFFIRM REPORT

SANTA BARBARA, Nov. 13. (Exclusive)—Harold F. McCormick, Chicago capitalist, tonight refused to deny reports that he intends to start divorce proceedings against Mme. Ganna Walska, former prima donna. He asserted that the rumored filing of a suit is a personal matter, and not for discussion. To all questions he replied with a shrug of the shoulders.

Mr. McCormick has been spending the summer here at Edgecliffe, an exclusive beach home, and last night was a member of a small dinner party at the Montecito Country Club. His brother, Cyrus H. McCormick, is visiting here now, staying at the El Mirasol Hotel.

SLAYER REMUS ON TRIAL TODAY

Bootlegger King Faces Jury for Killing Wife

Still Commands Following; Acquittal Sighted

Rich ex-Ruler of Gunmen Given Jail Liberties

CINCINNATI, Nov. 13. (Exclusive) A pudgy little master of men, George Remus, 52 years of age, who killed the wife he thought double-crossed him, will walk into court here tomorrow to try to save himself from the electric chair.

He will use his mastery over men—the personality that enabled him to rule 3000 gunmen and run $1,000,000 into a $26,000,000 fortune in a few years—against evidence of a coldly planned killing.

All Cincinnati believes George Remus, king of bootleggers, will escape everything except a legal fight as punishment for his lying in wait and killing Imogene Holmes Remus here, October 6, last.

HENCHMEN FOR HIM

All his former henchmen, the army of killers he taught and made wealthy, want Remus to get off. Practically all Cincinnati thinks Mrs. Remus and Franklin L. Dodge, former prohibition agent, persecuted and robbed George Remus while he lay, paying for his bootlegging operations, in Atlanta prison. And the public here seems willing to think Remus was justified in chasing his wife on her way to divorce him here, overpowering her, and sending a bullet into her breast.

Certainly, as Remus talked in his "office" today he seemed to think himself justified.

ORDERS OFFICERS ABOUND

Remus, nervous as a cat, paced the room in the jail today. The only time he goes into a cell on murderers' row in Hamilton County Jail is when he goes to sleep. Because he is acting as his own attorney Remus has been given half the jailor's office for his own. He works on a typewriter, interviews witnesses at a big desk and orders the jailors about as though they were valets. Twelve suits hang about the walls—Remus may be broke as he says he is, but he is still a bootlegging Beau Brummel.

He celebrated the eve of the trial for his life by "throwing" a chicken dinner for every prisoner.

Charles P. Taft, son of former President William Howard Taft, and the local prosecutor, announced today that he intends pitilessly to reveal the names of all Remus's backers. They are the men the little Napoleon has protected always, going to Atlanta to save them from the disgrace of having their names linked with his $75,000,000 rum empire.

Queen Marie's Biographer Dies

NEW YORK, Nov. 13. (AP)—Mrs. Mabel Potter Daggett, an intimate biographer of Queen Marie of Rumania, died today at her home here. She had been ill with heart disease for more than a year.

As a close friend of Queen Marie during and after the World War, Mrs. Daggett lived for several months in the royal palace and was given permission to write a biography of the Queen.

Mrs. Daggett was former women's editor of the Syracuse Post Standard.

"Times" Daily Short Story

"THE GIRL I LOVE" - By FRANCONDO

DURING three years, the years when Sylvester's reign was at its height, Harry Temple wrote the songs and jests that made crowded houses stamp and applaud. He lived in a furnished room on East Fourteenth street and was safe in his continued possession thereof through an iron-clad contract between his landlady and George Sylvester. Temple had slipped from the top of the ladder to the lowest rung. When Sylvester came first to know him, he was a watery-eyed derelict with a perpetual craving for alcohol. His habits had long since driven him outside the pale of respectability. He had no friends and no relatives. He was chronically without money and usually without sufficient attire.

This was the man who had made George Sylvester the king of vaudeville entertainers, who could move frozen audiences to tears, or cause

Half an hour later, he stood in front of the theater and watched the crowd pass out.

peals of laughter to roar through a theater; and this was the man to write a much-needed song for the first sketch of the newly formed Sylvester-Golden coalition.

"I'm going to waste one more day looking for Temple," Sylvester explained during a rehearsal. "If I can't find him, I'll have to get some Twenty-Eighth-street music-carpenter to drill out a song for me. Temple hasn't been at his lodgings in a week."

At 10 o'clock on Thursday morning the actor started down the Bowery. All day long he passed from dive to dive, subjecting himself without remonstrance to the free criticism of the habitues, and at midnight he came across the man he wanted.

A Turkish bath and a good dinner brought the song-writer back to his senses, and on the following morning Sylvester supplied him with funds. Sitting in the big chair amid the actor's cheerful belongings, his thin face shaved clean of the disfiguring beard, and a pipe in his mouth, Temple had nothing about him to frighten a child. His lips were drawn rather tightly across his teeth, and his eyes were a bit burned out; but his smile, above the weak, almost effeminate chin, was contagious and rather pathetic.

"Well, how's the boy this morning?" inquired Sylvester briskly. "You can pick up after a sleep faster than any other night-owl I ever knew. Do you feel strong enough to listen to a small business proposition?"

"That's the only time you come and get me, isn't it?" Temple replied, smiling. "When you need something to add to your own welfare, you chase out after me. But you've been pretty good to me, Sylvester—a little better than some others I know. What do you want this time—a song?"

"Precisely," said the actor, dropping into a window-seat. "And this is what I want. I've got a new sketch for two people, called 'The Winner.' It's a mixture of good and bad, pathos and burlesque, and the finish isn't strong enough. I want a corking song for the end of the sketch. It's to be called 'The Girl I Love.' Eloise is seated on a rustic bench with flowers sprouting all around and I'm standing behind her, with the yellow spot-light square on us."

"Eloise?" Temple interrupted.

"My partner, Miss Golden. I have my hands on her shoulders, and we suddenly swing over from the funny stuff and begin this sentimental ballad. It'll be a knock-out if you're anywhere near form on it. I want a whole lot of genuine sentiment in it—good old stuff that'll make the fellow in the third row take a little tighter grip on his girl's hand."

"I see," said Temple, with interest. "It's to be called 'The Girl I Love.' You stand up there in white flannels and this—this—"

"Miss Golden."

"This Miss Golden sits facing the house in a lace dress with a white parasol in her left hand and her right affectionately patting yours."

"That's the idea!" exclaimed the actor enthusiastically. "How soon can you do it—words and three star verses and a chorus will you promise me to keep drink until it's finished?"

"Give you my word," replied Temple. "You can depend on it—I'll it for you within a week.

"Here's twenty, then—first ment on account," said Sylvester. "Now go home and report as soon as you can. Remember this is the most important ever asked you to write and mean success or fail

hort Story

OVE" - By FRANK CONDON

tightly across ... were a bit ... is, above the ... e chin, was ... athetic.

... this morn- ... ster briskly. ... a sleep fas- ... t-owl I ever ... ng enough to ... ass proposi- ...

... e you come ... Temple re- ... you need ... ur own wel- ... er me. But ... to me, Syl- ... than some ... do you want ...

... actor, drop- ... t. "And this ... got a new ... called 'The ... of good and ...

...ched the ...

...sque, and the ...ough. I want ...e end of the ...led 'The Girl ...d on a rustic ...sprouting all ...ng behind her, ...-light square ...

...terrupted. ...olden. I have ...ulders, and we ...om the fund- ...timental ba... ...out if you're ...m it. I want ...ine sentiment ...at'll make the ...w take a little ...e, with inter- ...l The Girl I ...there in white ...

QUICK RELIEF FRO... CONSTIPATION

That is the joyful cry of thousands since Dr. Edwards produced Olive Tablets, the substitute for calomel.

Dr. Edwards, a practicing physician for 20 years and calomel's old-time enemy, discovered the formula of Olive Tablets while treating patients for chronic constipation and torpid livers.

Olive Tablets do not contain calomel but a healing, soothing vegetable laxative mixed with olive oil.

No griping is the "keynote" of these little sugar-coated, olive-colored tablets. They cause the bowels and liver to act normally. They never force them to unnatural action.

If you have a "dark brown mouth," bad breath—a dull, tired feeling, sick headache—torpid liver—constipation, you'll find quick, sure and pleasant results from one or two of Dr. Edward's Olive Tablets at bedtime. Thousands take them every night to keep right. Try them. 15c, 30c, 60c.—[Advertisement.

Teeth as Low as $5. Best Set $...

Best White Pin Teeth Made ... to make you smile with pride ... your choice of red or maroon rubber.

THE WONDER PLATE

All flesh color. No rubber. Unbreakable. Drop ... less. Unbreakable. Drop ... step on them; will not break. The latest advancement in dental ...

My Extremely Low Prices

Tooth Root ... $2.50
Best White Pin (either set) ... $5.00
Gold Crown (22-karat) ... $4.50 up
Bridgework (22-karat) ... $4.50 up
Porcelain Crowns ... $4.50 up
Gold Fillings ... $1.50 up
Silver Fillings ... (Painless) ... 50c up
Tooth Extracted (Painless) ... 50c

Old gold is valuable. I pay cash or ... you full value for it on dental work.

NOT A DENTAL PARLOR A PAINLESS high-class, up-to-date, SANITARY office with sterilized instruments, and only operators, whose ... are ... ashamed to recommend to your friends.

Dr. Medcraft EXAMINATIONS FREE
Entire Third Floor 536 S. Broadway
Hours: 9:30 to 8: Sun., 9 to 12. TUcker 5...

Southern California Interests. Editorials—News—Business—Society—The Drama.

The Los Angeles Times

Vol. XLVI. MONDAY MORNING, NOVEMBER 14, 1927.—PART II. 18 PAGES. POPULATION By the City Directory—(1927)—1,551,... By the Federal Census—(1920)—576,...

PRINCE ARRIVES FOR LECTURES

William of Sweden Proves Self "Regular Fellow"

Attends Church and Visits Lutheran Hospital

Will Give Three Addresses and Depart Wednesday

Under a clouded California sky, Los Angeles yesterday greeted a Prince who would rather write plays and ... explore unknown lands and ... big game than assume the role ... his royal station.

Globe-trotter, writer, farmer and all-around sportsman, Prince William of Sweden, second son of King Gustav V, alighted from his train on an early morning shower, gazed at the pelting raindrops and declared his first royal message to the city.

"I say," the Prince remarked in perfect English, with a broad Oxford accent, "I expected to awaken in the sunny South and, instead I find this beastly rain. What?"

"Most unusual, we assure you," hurriedly murmured the welcoming committee. Prince William hastened to assure them it was quite all right and at once established himself as a Prince of Good Fellows as well as Prince of Sweden.

FOUR IN PARTY

The Prince arrived in Los Angeles without a hint of the formality that usually accompanies the visits of such personages. His royal party consisted but four, including himself, and like him, they would fit in any crowd.

Tall and lean, with a good-natured wrinkle about the corners of his blue eyes and a smile that carried him at once from the austerity of nobility to the innermost circle of regular fellows, the Prince was one of the crowd before the final greetings at the station had been spoken with.

Los Angeles dignitaries were there in force to greet His Royal Highness. Mayor Cryer, Swedish Consul William A. Monten, prominent civic leaders, officials of the Chamber of Commerce and many others made up the welcoming committee.

Following the welcome at the depot, Prince William was taken at once to the Ambassador, where he was the guest of honor at a breakfast given by C. O. Anderson, president of the Swedish Club, which organization is sponsoring the Prince's four-day visit here, presided. Mayor Cryer gave a short address of welcome and was followed by Henry M. Robinson, L. E. Behymer and Consul Monten, who introduced Prince William.

The Prince spoke briefly of his pleasure at this opportunity to visit Los Angeles and of his gratitude for the reception, by the city and his fellow-countrymen.

"I am most impressed by the industry of your industrial life here in America," the Prince said after his breakfast in an informal interview with newspaper men. "It amazes me and it leads me to the conclusion that you will some day govern the world. Your resources, in many ways have been barely scratched and while you are the richest nation in the world, your wealth is just starting. America still is but a country in the making."

SIDESTEPS POLITICS

Prince William sidestepped the question of politics.

"I know nothing about politics," he said. "I am not interested in the subject even as a study."

He spoke in praise of the American girl but denied that the so-called flapper is peculiar to this land. "Sweden has the modern woman in numbers, he said, and on the whole the modern girl is a pretty charming personality.

Prince William has been touring the United States some six weeks and has been absent from his royal home for three months. He plans to return to Sweden by Christmas.

Writing is to be his life's work, Prince William said enthusiastically. The visitor already is well known as a writer, having published several books on his adventures in East Africa as well as collections of poems. He also has written considerable fiction.

The royal visitor ended the interval to attend the morning services in the Swedish Lutheran Church. He was accompanied by Tom A. Burke, manager of the tour. In the afternoon he visited the California Lutheran Hospital.

Prince William will be a guest today at Metro-Goldwyn-Mayer studios, and in the afternoon will give the first of his series of three public lectures at the Philharmonic Auditorium at 3:30 o'clock. He will speak again at 8:30 p.m. and will make his last appearance Wednesday evening at the same hour. His talks will be in the own story of African adventure, illustrated by motion pictures taken by his own party.

Thursday afternoon Prince William and his party will go to San Diego for a short visit.

GLOBE TROTTING HIS FAVORITE PASTIME

William of Sweden

AVIATION INDUSTRY SURVEYED

Thirty-seven Firms Here Engaged in Manufacture of Planes and Accessories

Thirty-seven firms in Los Angeles and immediate vicinity are engaged in the manufacture, sale and operation of aircraft and aviation accessories, according to a survey completed by W. F. Fuesler, Rockwell Hereford and Don Merritt of the Junior Chamber of Commerce. They were appointed to obtain the information.

The report is available for public perusal at the Chamber of Commerce. It shows fifteen of the thirty-seven firms incorporated under the State laws.

Capt. Cabell Carrington, chairman of the Junior Chamber aviation committee, said with the definite inauguration of a suitable municipal airport there is every evidence that this list will grow rapidly and place Los Angeles at the head of the aviation development program in the United States within the next five years.

CHEST PARADE SET FOR TODAY

Police and Firemen of City to be in Procession

Demonstration Planned as Spur to Campaign

Total of $688,614 Needed to Reach Drive Goal

Here are the facts and figures of the eleventh day's efforts in behalf of the Community Chest to support its 150 charitable and welfare institutions during 1928:

Subscriptions to date, $2,061,388.

Subscribed yesterday, $97,876.

Yesterday's subscribers, 30,808.

Total subscribers, 175,967.

Per cent of goal attained 74.95.

Total amount needed $2,750,000.

As their tribute to the Los Angeles Community Chest, and a hoped-for spur to all who have not yet subscribed to the Chest's budget, police and firemen of Los Angeles today will give a parade through downtown streets.

With $688,614 yet to be raised, according to last tabulations, Chest workers welcomed the action of the police and firemen in giving additional publicity to the cause. Although $2,061,388 had been subscribed when latest figures were announced, this is only 74.95 per cent of the Chest's minimum goal of $2,750,000.

The response during the two weeks of active campaigning since the fourth annual appeal started on October 31, last, has been far from satisfactory, it was stated yesterday by Edwin A. Meserve, campaign chairman. It had been hoped, he said, that less than two weeks would have been a sufficient time in which to collect the necessary contributions.

"But," said Meserve, "the appeal will go on. The budget must be raised. The amount we have in hand is very far from sufficient for the absolutely essential activities of the 150 agencies that look to the Chest for financial maintenance. To cripple these institutions by lack of funds, would be a disaster to the whole city."

Today's parade, by order of Chief of Police Davis and Fire Chief Scott, will start from Hill and Second streets at 3 p.m. It will be headed by a motorcycle escort of police and the line of march will be to Broadway and South Broadway to Tenth street.

Immediately following the motorcycle escort will be three members of Victory Post No. 87 who will represent, in uniforms of the Revolution, "The Spirit of '76." The three are members of the post's fife and drum corps, recently returned from the Legion convention at Paris.

After the Legionnaires will come the firemen's band, of forty pieces, followed by the police drill team of sixty men who will go through maneuvers as they proceed along the streets. Fire department apparatus and men with banners will complete the parade.

A total of 280 concerns and organizations now have reported subscriptions by employees 100 per cent or more of their quotas, it was stated yesterday at Chest headquarters, 911 South Grand avenue. New reports are:

Marbelite Corporation of America, 100 per cent.

R. B. Galbreath, 108 per cent.

Pacific Gas Heating Company, 109 per cent.

Sierra Paper Company, 117 per cent.

Judge Goodcell will be principal speaker at this noon's report meeting at the Biltmore. Edwin A. Meserve will be chairman of the day and an orchestra from the music department of the Los Angeles High School will furnish a program through arrangement with the Civic Bureau of Music and Art.

ALL HER NINE LIVES INSURED

Cat Given $10,000 Accident Policy

Speaking of Fur Neck Pieces

Mrs. Anita Leilich and her Persian kitten, Mitzie, who forms a living fur neck piece, as you see.

TEN THOUSAND dollars' worth of cat—that's Mitzie, Persian feline owned by Mrs. Anita Leilich of 3022 Walton avenue.

Insurance agents gasped when Mitzie was taken to their offices. Finally one agreed to insure Mitzie against accident and a policy was issued.

Mitzie plays ball, loves to walk up and down piano keys and is in training for motion pictures. She is not ashamed of her age, being just two years.

Mrs. Leilich never worries about a fur neck piece. Mitzie curls about her mistress's neck in place of one.

All in all, Mitzie lives a—cat's life and appears to like it.

MORE RAIN PREDICTED FOR TODAY

Nearly All of California Drenched Yesterday, With Snow on Mt. Whitney

Possible showers for today were predicted last night by Col. H. B. Hersey, United States meteorologist, following a cloudy day yesterday in which .19 of an inch of rain fell, bringing the season's total to 2.65 inches. The rain was the result of disturbances over the Pacific, it was stated, the precipitation here being the fringe of a storm which drenched nearly all of California.

The storm was general in the vicinity of Los Angeles and northward, but south of Santa Ana there was little rainfall. A snow storm raged Saturday night and yesterday over Mt. Whitney, whose eastern face is in the watershed of the Los Angeles Aqueduct.

The rain yesterday was accompanied by a flurry of hail at Lindsay, while a fall of 1.42 inches in the Sequoia National Park brought the season's total there to 7.01. A precipitation of 1.04 inches was recorded at Redlands.

With the rainfall of yesterday the seasonal total went far above last year and normal for this time of year. In 1926 only .35 of an inch had fallen, while normal is 1.23 inches.

Following is the rain fall, in inches, reported from various Southern California points up to 6 p.m. yesterday.

	Storm.	Seasonal to date.	Seasonal last year.
Los Angeles	.19	2.65	.35
Alhambra	.16	3.05	.22
Azusa	.20	3.58	.06
Baldwin Park	.25	3.46	.18
Bellflower	.50	3.52	...
Burbank	.10	1.64	.10
Corona	.09	4.07	.87
Covina	.18	3.87	.17
Duarte	.22	3.71	.26
Fontana	.15	4.46	.21
Glendale	.23	2.90	.22
Glendora	.23	3.30	.19
Girard	.36	3.08	.26

(Continued on Page 2, Column 6)

Student Flyer Hurt in Crash May Get Well

Elvin C. Baker, youthful student airplane pilot who was injured in the crash of a plane he was flying, resulting in the death of Al Procter, his instructor, yesterday was reported to be resting easily at the California Lutheran Hospital.

While hospital authorities would not predict recovery, they reported his chances to be good. The youth recovered consciousness early yesterday morning.

Baker was told that his companion had been killed in their spectacular crash from a height of 200 feet at Ninety-second and Harvard streets Saturday afternoon. Baker was unable to make any comment or tell anything of the accident.

Procter, who had turned the controls over to Baker, was injured fatally when the plane crashed. His chest was crushed when he was buried under the engine. He died en route to the Receiving Hospital.

CANADIANS TO BE ENTERTAINED

The official reception of the Canadian clans will be tendered tourists next Friday evening at 1137 South Hope street, formerly States Societies clubhouse. A program will feature the welcome. Those in charge are John Hooper, president of the Canadian Tourists' Society; Col. D. Metcalf, chairman of the Canadian Club, and Dr. H. J. Coventry, master-of-ceremonies.

PUBLIC WORKS BREAK RECORDS

Exactly 161 Projects Under Construction 1st Inst.

Four Months from July 1 Also Shatters Mark

At Present Year's Rate Total Will be $30,000,000

That 161 public-improvement jobs, including paving, viaducts, storm drains, sewers and sidewalks, totaling in cost $18,976,432 were under construction in Los Angeles on the 1st inst., is set forth in a report which City Engineer Shaw has just filed with the Board of Public Works. During the month of October, the City Engineer accepted for the city fifty-five public improvements totaling in cost $2,569,975.

These totals of work under construction and jobs completed in one month exceed all previous Los Angeles public-improvement records.

The new work accepted in October included twenty-five miles of street pavement, sixteen miles of storm drains and eighteen miles of sanitary sewers.

FOUR-MONTH MARK SET

For the first four months of the present fiscal year, i.e., from July 1 to the 1st inst., the city accepted as completed 107 miles of new pavement, eighty-eight miles of sanitary sewers and thirty-eight miles of storm drains, which totals also break all previous four-month records.

At the present rate of construction, the value of public improvements completed this fiscal year will total $30,000,000, or $7,000,000 more than during the fiscal year which ended June 30, last.

The principal improvements completed during October included Section No. 2 of the Jefferson-street storm-drain system, costing $357,495; the K and Blinn-street improvement in the Wilmington district, costing $303,604; the improvement of streets in the McDonald-avenue and L-street improvement district at Wilmington, costing $563,963; the Santa Barbara-avenue and Second-avenue district improvements, costing $223,807, and sewers in the Venice Boulevard and Hughes-avenue district, costing $182,398.

LARGE PROJECTS UNDER WAY

The largest jobs under construction the 1st inst. included the Sawtelle storm-drain system, to cost $593,506; improvement of streets in the Marvin-avenue and Bangor-street district, to cost $443,534; the new North Spring-street bridge across the Los Angeles River, to cost $233,259; the new First-street viaduct across the Los Angeles River, to cost $613,477; the Riverside Drive-Dayton-avenue bridge, to cost $342,425; the paving of Slauson avenue from Figueroa street to Wilton Place, to cost $259,945; the Fletcher-Drive bridge, to cost $253,080, and the Glendale-Hyperion viaduct across the Los Angeles River, to cost $1,068,045.

With the exception of the bridges and viaducts, which are financed from city-wide bond funds, the street improvements are paid for by the assessment-district plan. The proceedings were started by the City Council on majority petitions from property owners asking for the improvements. The work is being done by contractors from designs prepared by the City Engineer. Construction is under constant supervision by city inspectors and the work is not accepted until City Engineer Shaw and Inspector of Public Works Rook have satisfied themselves that the work has been constructed according to the city's plans and specifications.

BRANCH BOARD IN PROTEST

The Los Angeles Realty Board, Southwest Branch, has petitioned the City Council in opposition to the establishment of any undertaking parlors on Western avenue or adjacent streets, between Forty-third street and Slauson avenue. This protest is the result of the long efforts of Ruppe & Reynolds to locate an undertaking establishment at Forty-fifth street and Western avenue.

Woman Lawyer Aids Juveniles Without Cost

Mrs. Robert Heffner

A friend to needy juveniles who come before the courts daily, but who fail to have their cases properly presented because of the lack of funds to employ attorneys, was revealed yesterday in a Los Angeles woman who prepared herself for the legal profession by more than three years' study and now defends unfortunate children before the bar of justice without compensation.

She is Mrs. Robert Heffner of 770 South Windsor Boulevard, who, three years ago, while a director of the Florence Crittenden Home, became impressed with the necessity of an attorney to assist in the affairs of the home and to befriend unfortunate youngsters enmeshed in the nets of the law.

She made a particular study of juvenile legal problems and now specializes in those cases. Should the parties be needy and without counsel because of funds, she appears for them and adjusts their differences with the courts without afterward sending a "professional service" bill.

Mrs. Heffner overcame many real obstacles before she was able to qualify for her chosen work. She was graduated from Bates College, Lewiston, Me., in 1906, but in spite of eighteen years' absence from school, she entered the law school of the University of Southern California, was graduated last June. Last August she successfully passed the State bar examination and immediately took up her chosen work.

Mrs. Heffner, she explained, has a natural bent toward the law, as her father and two brothers are attorneys. Her father, Ransford W. Shaw, recently retired after long service as Attorney-General of Maine.

TURKEY DINNER WILL BE GIVEN BY MASONS

Members of the 233 Club and guests will assemble Wednesday at 8 p.m. at Hollywood Masonic Temple for a pre-Thanksgiving dinner. The proceeds will be devoted to the club's Christmas fund.

Charles Eng is in charge of preparation of the repast, of which turkey will be the piece de resistance.

BIBLE LEADS BEST SELLERS

Local Stores, Except in Hollywood, Report Readers Prefer Scriptures and Nonfiction Books

Considered significant of the trend of the times, the book stores of Los Angeles report that more books are being purchased today than ever before and the books of real merit head the list, with the Bible outselling the "best sellers" of the year.

Virtually all of the larger downtown book stores report that there is a greater demand for nonfiction books than fiction. The neighborhood book stores report on the whole a greater sale of fiction. The popularity of the nonfiction books is said to have increased steadily in the past five years with the demand this year for cultured and informative books greater than ever before.

"In the past two years the residents of Los Angeles have been doing more serious-minded reading than at any previous time, our sales reveal," said Ward Fowler of Fowler Brothers, yesterday. "Books on philosophy and travel and biographies are particularly in demand at this time.

SELL TEN TO ONE

"But the most popular book of all is the Bible. We sell ten Bibles to one of the leading best sellers. The demand for the Bible we find, grows from year to year."

While none of the other book stores reported the Bible outselling the best sellers, the managers of most of the stores declare that the year-round demand for the Bible is just about equal to the most popular books of the day. Combining the sales of all the book stores it was freely admitted that the Bible heads the list.

The big volume of Bible sales at Fowler Brothers was accounted for by the fact that the store had for years had made a specialty of the Bible.

Mr. Fowler said that local happenings frequently boost the sales of a particular book. He credited Harry Carr, pilot of the Lancer column in

(Continued on Page 2, Column 1)

The Lancer

by Harry Carr

THE greatest service that Ruth Elder has performed for humanity is that she chased the story of the fight fiasco off the front page.

RUTH'S HUSBAND

The delectable Ruth tells the reporters that she hasn't decided whether to go back to Panama to keep house for her husband (whose existence she denied until he inconsiderately bobbed into the limelight.)

She might go back and keep house for him; and then again there is a possibility that she might stay in New York and accept $250,000 worth of offers.

Just imagine poor Ruth lying awake at night and trying and trying and trying to decide.

THIRST FOR FAME

Down in the bottom of his heart, I dare say that Lindbergh liked all the fame pretty well; but he let it come to him.

The fair Ruth chases notoriety like a lean and hungry alley cat chasing a mouse.

There is something that fairly gives you the shivers to see a woman deliberately gambling her life to get her name into the papers.

P.S. There are a lot of ladies of all ages—now washing dishes—who would gladly gamble their lives on the same terms.

EXECUTED AN EMPEROR

Col. John Sobieski, who died in Los Angeles last week, was one of the gentlest and sweetest old gentlemen I have ever known.

It was ironic that his life should have been in the fighting business.

Several times I have heard him tell of commanding the firing squad which executed the unhappy Emperor Maximilian in Mexico.

ROTTEN SHOTS

In his last moments, the doomed monarch was gracious and brave. He shook hands with each member of his execution squad and presented each with a gold piece.

And then—as was usual in Mexican executions then—most of them missed him a mile. Seeing him dying in agony on the ground, Col. Sobieski handed his revolver to a sergeant who put the muzzle to the Emperor's ear and blew his brains out.

QUEEN MARIE

Rumor again has it that Queen Marie is coming to America.

In her own country she plays the part of a queen with the most eclat of any monarch in Europe; but she pulled more boners in a short space of time than any other celebrity who ever came to America.

She made a tragic mistake in trying to appear democratic. She should have been more upstage than a bogus Russian prince. Also she didn't have money enough. A queen wearing "crown jewels" said to have been rented from a Paris jewelry house; and trying to persuade the railroads to carry her for nothing is no way to approach America.

THE OLD NAMES

The Arizona club women are protesting against the dropping of the old historic names.

They don't like the idea of dropping "San Carlos" in favor of "Coolidge" for the new dam; just as they thought it was not so good to compliment Roosevelt by forgetting the old Arizona name "Tonto."

The bureau of the Interior Department which has the naming of rivers and mountains for the government gets weird inspirations.

For instance there is a waterfall

(Continued on Page , Column 4)

TRAFFIC MISHAPS KILL TWO

Woman and Man Are Victims of Fatal Accidents, While Several Receive Minor Injuries

Two deaths, inaddition to several minor injuries in traffic accidents were reported yesterday. Joe Salas, 26 years of age, 533½ South Central avenue, a laborer, died in the General Hospital, to which he had been removed after receiving emergency treatment a tthe Georgia-street Hospital, last night as the result of a skull fracture received when h was hit by a car drivn by Clarence Moody of 403 Parkman street at the intersection of Eighth street and Towns avenue.

A trip with her husband on his truck cost the life of Mrs. R. Stein, 5018 Fayette street, Highland Park, when in swerving to avoid a skidding machine the truck crashed head-on into another vehicle, throwing Mrs. Stein through the windshield and resulting in instant death.

Stein was driving on Monterey Road when a car coming in the other direction skidded as he approached. He turned out, avoiding that car, only to crash into a machine driven by R. M. Stryker, 215 North Brand Boulevard, Glendale.

In the Stryker car were Mrs. Stryker, Mr. and Mrs. James Sherwin and the latter's two children, William and Leonard, 519 Pioneer Drive, Glendale, but none of the latter was injured beyond minor cuts and bruises. Mrs. Stein's body was taken to the Jame Taylor Undertaking Company at Baldwin Park.

Mrs. May O'Brien, 61 years of age, 5002 Vincent street, suffered a fractured pelvis and shock which may prove fatal when a car driven by her daughter, Gladys, in which she was a passenger collided with a machine driven by Mrs. Mildred Van Bibber, 969 North Kingsley Drive, at Los Feliz Boulevard and Riverside Drive. Miss Ann Lowry, who was riding with her, was hurt slightly.

Mrs. Van Bibber was not held.

Mrs. Ethel Isham, 81640 Calvert street, Reseda, was arrested on suspicion of reckless driving after she had crashed into a police car driven by Officer W. F. Rasmussen at Third street and Rossmore avenue. Her husband, Herbert Isham, a druggist of Reseda, was a passenger in the car with her.

POOR PA

BY CLAUDE CALLAN

"My rough lookin' uncle is visitin' us an' Betty has me take him to the back yard when it's time for her beau to come."

(Copyright, 1927, Publishers' Syndicate)

Grandmother Knew

there was nothing so good for ... gestion and colds as mustard. But the old-fashioned mustard plaster ... and blistered.

Musterole gives the relief and ... that mustard plasters gave, without the plaster and without the blister.

It is a clean, white ointment, made with oil of mustard. Gently rub it in. See how quickly the pain disappears.

Try Musterole for sore throat, bronchitis, tonsilitis, croup, stiff neck, asthma, neuralgia, headache, congestion, pleurisy, rheumatism, lumbago, pains and aches of the back or joints, sprains, sore muscles, bruises, chilblains, frosted feet, colds of the chest (it may prevent pneumonia.)

At the first sign of a cold in the head take Musterole. Cold Tablets. They usually give prompt relief.

MUSTEROLE

WILL NOT BLISTER

Better than a mustard plaster

WHAT DO THE PEOPLE of LOS ANGELES READ?

AUNT HET

BY ROBERT QUILLEN

"When Pa begins talkin' about what a poor husband he's been to me, it ain't his conscience botherin' him. He just wants me to brag on him a little."

(Copyright, 1927, Publishers Syndicate)

Veteran Charged With Forging Woman's Name to Money Pleas

ARREST CAUSED BY EX-HUSBAND

New York Man Declares He Forwarded $1800

La Monte McGinnis Admits Getting Remittances

Funds Went to Dancer's Child, Prisoner States

La Monte McGinnis, 29 years of age, who is said to hold the rank of major in the United States Army Reserve, and one of the earliest American aviators to see service with a famous French flying squadron, was arrested yesterday on suspicion of forgery and using the mails to defraud. Complaint is made by E. S. Schwartz, restaurant man of New York.

The name of Tommasine Fabri, French dancer, and asserted former wife of Schwartz, featured the police investigation of the case. McGinnis was arrested in his home in Monrovia by Detective Lieutenants Hamren and Taylor of the forgery detail in company with Schwartz. He was placed in the City Jail. He declared that the restaurant man is wrong in his accusations.

DANCER SUCCUMBS

According to the report of the detectives, McGinnis became acquainted with Mr. and Mrs. Schwartz in New York. Later the dancer came to Los Angeles for her health. On August 11, last, she died. Unaware of the death of his asserted former wife, Schwartz, the detectives stated, received numerous requests for money after this date. The requests were in letters signed with the name of the dancer. In response, Schwartz says he sent $1800 through the mail, supposedly for his former wife's assistance, according to the detectives.

Several weeks ago the restaurant man learned of his former wife's death through friends who had visited Hollywood. He left soon after for Los Angeles and began a search for McGinnis which ended yesterday in the latter's arrest.

McGinnis is said by police to have admitted he sent the requests for money to Schwartz, but that he did so on the request of Miss Fabri. He denies he used the money for himself.

MONEY GOES TO CHILD

"Miss Fabri had a little daughter, Renee, four years of age," McGinnis declared in a statement to police, "and it was for her expenses in a private school here that the money was used. Before Miss Fabri died she asked me to look after her little girl until such time as I could get in touch with her grandparents in Paris, France. She wished, in case of her death, that Renee be sent to her grandparents. I have written to the prefecture of police in Paris concerning their whereabouts but have not received a reply."

McGinnis added that he met Miss Fabri in Albuquerque, N. M.

"She was a victim of tuberculosis," he said, "as I was and we became acquainted. I met her later here. She and Schwartz were divorced and she had the little girl and naturally I did what I could to help her. The money I received from Schwartz for Renee's living and school expenses was due Miss Fabri anyway. She told me that she had loaned Schwartz money to start the restaurant business in New York. When they were divorced Miss Fabri asked for her money but agreed to accept a certain amount each month when Schwartz told her he could not give it to her in a lump sum. Miss Fabri told me this shortly before she died and asked me to send for the money and use it for Renee."

McGinnis also stated he is a disabled war veteran, and contracted tuberculosis as a result of being gassed overseas.

The case will be turned over to the Federal authorities today for further investigation.

BIBLE OUTSELLS POPULAR BOOKS

(Continued from First Page)

The Times, with being one of his best book sellers.

"We find that every time Mr. Carr mentions a book in his column, as he has frequently in the past year, we will get from thirty to forty calls for the book," said Mr. Fowler.

At Jones Book Stores, Inc., on West Sixth street, it was learned that nonfiction books are leading fiction by a wide margin. The business men and traveling salesmen who stop at the Biltmore are reported to be among the store's best customers, but most of them buy fiction or books on travel, it was said.

The best sellers in the nonfiction are listed as Col. Charles A. Lindbergh's "We," "Trader Horn," "Napoleon," by Emil Ludwig; "The Story of Philosophy," by Will Durant; "Mother India," by Katherine Mayo, and "Your Money's worth," by Stuart Chase and F. J. Schlink. The latter book was said to be especially popular among the business men.

A. E. Little Company on West Seventh street, specialists in exclusive gift books, reported, as did the two stores previously mentioned, that their nonfiction sales are far greater than fiction. The nonfiction best sellers listed by the Jones store are also declared to be the Little Company's best sellers.

The book-buying clients of the latter store are said to be greatly influenced in their choice of books by the reviews of the New York critics.

The managers of the Westlake Book Shop on South Alvarado and the Wilshire Stationers on South Western avenue reported that fiction is outselling nonfiction in their districts. Both managers declare Zane Grey to be the most popular author. He was reported by the three stores previously mentioned to be heading the list of fiction writers, despite the fact that the highbrow critics universally condemned his efforts.

At the Hollywood Book Store fiction and nonfiction are said to be running neck and neck, with the demand for nonfiction steadily increasing.

The Hollywood Book Store, according to Miss Patricia Hunt, assistant manager, is patronized extensively by members of the motion-picture colony. For most part the actors and actresses select their books with considerable care, Miss Hunt declared, demanding books of a serious nature. However, she said she was forced to confess that the Bible is not one of the best sellers in Hollywood.

"The Bible is bought here occasionally for Christmas presents and birthday gifts for the older people, but otherwise there is little call for it," she added.

BRIDGE TO SPAN MISERY'S TIDE

Card Party Holds Hope of Bide-a-Wee

A "CARD party unique" will be given on the 16th inst. at the Breakfast Club for the benefit of the Bide-a-Wee Home for Destitute Mothers. The home accommodates twenty-five mothers and forty children and it is filled at present. While the Community Chest assists in caring for the inmates it cannot help in clearing the $8000 mortgage on the home and it is for this purpose that the card party is being given.

Mrs. A. H. Conger, chairman of the court committee of the Big Sister League, who, with Mrs. Rex Laws and Mrs. Sidney Glass, is in charge of the affair, announces that there will be a hand-made prize for each table and that refreshments will be served.

Appeal for Charity

Above, Mrs. Sidney Glass. Below, Mrs. A. H. Conger and Mrs. Rex Laws with children of "Bide-a-Wee Home."

OUTLAWRY RUNS RIOT OVER CITY

Bandits and Purse-snatchers Operate in Rain

Woman Struck Down While Offering Resistance

Man Given Knockout Drops; Drug Store Robbed

Wearing raincoats and using umbrellas, purse snatchers and bandits sallied forth late Saturday night and early yesterday morning and sent a woman and a man to the Receiving Hospital with injuries and robbed a dozen other persons.

Miss Elizabeth Weber, 28 years of age, of 1262 East Twentieth street, was treated at the hospital for numerous cuts and bruises about the head which she received when held up by two purse snatchers at Twentieth street and Griffith avenue. Miss Weber told police she was walking toward her home when the two men drove up in a car.

"Give us that purse," one of them growled.

KNOCKS HER DOWN

When she attempted to hold onto the money bag one of the pair struck her with his fist. She fell, her head striking the pavement. Dazed, Miss Weber clung to the purse. It was torn from her grasp when her assailant brutally kicked her in the side. It contained $12, she said. After reporting the attack to the police, the girl was taken to the hospital.

Knockout drops given to B. Gribayedoff of 815 Westmont Drive by three negro bandits caused him to be put in bed at the Georgia-street Receiving Hospital in a critical condition. Gribayedoff stated that he was accosted by the trio at Seventh and Alameda streets and forced to swallow a quantity of liquor. He lapsed into unconsciousness soon after, he said. When he regained his senses the bandits were gone with $17 from his purse. Semiconscious, the victim obtained aid from a passerby who called the police. Gribayedoff told police the bandits wore heavy raincoats.

DRUG STORES ROBBED

Two bandits, one carrying an open umbrella, held up Appalonio Carvasse of 422 Alison street in Lincoln Park. Carvasse told police through an interpreter that he had sought shelter under a clump of trees when the bandits appeared. Understanding no English he was unaware of their intensions when they told him to throw up his hands. When he failed to comply with the demand he was knocked down and robbed of $150.

A pair of auto bandits, one of them described as having a broken nose and a prominent double chin, held up two drug stores, one at 650 South Vermont avenue, and the other at 760 South Rampart Boulevard.

In the former case the manager, Grant Lee Benson, and a clerk, Harold J. Mathews, were forced to lie face downward on the floor while the bandits rifled the cash register of $60.

In the latter hold-up the bandits lined up O. Weiner and his wife, owners of the store, and several customers in a rear room. They then took $218 from the cash register and fled. The customers were not robbed.

BANDITS ROUTED

Two bandits who attempted to hold up Elwin Looby in front of the latter's residence at 4108½ Supreme Court, near Lincoln Park, were the losers. Looby put up a fight and was assisted by W. H. Noland of the same address, who heard the sounds of the scuffle. The bandits were routed leaving, when they fled, a hat and coat, which were turned over to the police for identification.

Other women victims of purse snatchers are Mrs. G. B. Finseine, who reported she was robbed of her purse containing $5, in front of her home at 139 South Kingsley Drive; Mrs. F. M. Bennett of 315 South Mansfield avenue, who reported the loss of a purse containing $1 when held up at Third street and Orange Drive, and Mrs. Rose Pavin of 2707 Cincinnati street. Mrs. Pavin stated she was robbed at Sloat and Folsom streets of her purse containing $10.

Police believe that the same two purse snatchers were responsible for all four of the robberies as the victims in each case described them as wearing a similar type of raincoat.

BANDITS OBTAIN $107.50 IN LONG BEACH

By a "Times" Staff Correspondent

LONG BEACH, Nov. 13.—Hold-up men got $107.50 in two robberies here early this morning. Shortly before daylight two men entered the Yokohama Cafe, 328 American avenue, forced T. Tojo and his wife, who were on duty, into a rest room at the point of a pistol, and took $100 from the cash register.

About an hour before two men held up F. M. Beal of 1725 Rose avenue in the rest room of the public park at Ocean and Golden avenues, obtaining $7.50 in cash. The hold-ups are believed to be the work of the same men, as the descriptions given of the robbers are similar in each case.

Huntington Beach police report the arrest of two suspects, one of whom answers the descriptions given of one of the robbers.

THE LANCER

(Continued from First Page)

in Alaska, smaller but as beautiful as Niagara. It weeps perpetually in a spray of tears to know that it must go down to eternity as "Belcher Falls"—named after a clerk in the department.

WORSE THAN MURDER

Out here in California it has been unending struggle with the Postoffice Department to keep some boneheaded clerk in Washington from abbreviating the old Spanish place names.

Any official who would shorten San Juan Capistrano to "Capistrano" ought to be drawn and quartered.

ACCOUNTANTS MEET TONIGHT

An open meeting of the Los Angeles Chapter of the California State Society of Public Accountants will be held tonight at 6:30 p.m., at the Masonic Club, 623 South Grand avenue, at which several speakers will discuss the ethics of the profession.

Mrs. Rosalie Marsland has been ticket agent at the Caryl station in Yonkers, N. Y., for the past thirty-five years.

Trophies to be Awarded Winners

Thelma Salter and One of Prizes

AIR MEET POSTPONED ONE WEEK

Delay Till Next Sunday Caused by Wet Weather; Ball Put Off, Too

By a "Times" Staff Correspondent

SANTA MONICA, Nov. 13.—Although large crowds were on hand at Clover Field today in spite of the rain and the mud to attend the air meet which was to have been conducted under the auspices of the Southern California Aeronautic Association, bad weather necessitated postponement of that event for another week.

The air meet with practically all of the events which were to have been included in today's program will be given Sunday, Capt. Charles H. Babb, secretary of the local chapter of the organization, announced.

Those whose interest in aviation brought them out in spite of the weather, were not entirely disappointed, however. They saw Lieut. Collins give an excellent exhibition of pursuit flying, swooping through the gloomy skies in his Curtiss Hawk plane. They swarmed about other planes on the field.

But they were especially interested in the Australian three-motor Fokker, the Southern Cross, which soon is to start a three-stop flight to Australia from Oakland, pausing at Honolulu, the island of Suva in the Fijis, and making its final stop in Australia.

Capt. Kingsford-Smith, pilot of the plane, was to have hopped off for Oakland today as a feature of the exhibition, but bad flying weather forced him to postpone his trip until early in the week.

The U.S.S. plane carrier Langley from which sixty planes were to have been launched as a part of the review stood off Santa Monica during the day, but the planes did not take off. It will not be decided until later in the week whether or not the Langley again will be available for the meet next Sunday.

Lieut. Burgess checked over Army planes which left March Field, Riverside, and nine navy planes from San Diego which left early in the morning and none of which arrived, but no accidents were reported. Some of the planes came down at other flying fields along the way.

The meet which is to be one of the largest flying events in the history of aviation in Southern California is intended to commemorate the third anniversary of the round-the-world flight by American Army aviators.

Anxiety felt for the safety of the Navy planes flying from San Diego was relieved when word was received that they had landed at Santa Ana after weather conditions had made it impossible to continue their flight.

Capt. Kingsford-Smith announced late in the day that he expects to make his endurance test flight from Oakland next Thursday in an effort to better the fifty-five-hour record for staying in the air.

Postponement of the meet necessitated also postponement of the Round the World Memorial Ball at La Monica Ballroom, Santa Monica, until next Monday night. The ball was to have been given for the purpose of awarding the prizes to winners of the Clover Field event.

Miss Thelma Salter, one of the hostesses for the occasion, will assist William Desmond, film actor, in awarding the prizes.

According to Capt. Babb the postponement will enable the committee to arrange a better program for next Monday night's ball.

THEATER PARTY FOR VISITING AVIATORS

Internationally prominent aviators who came here for the aviation meet at Clover Field will be guests of Sid Grauman at a theater party tomorrow night in Hollywood. The list of flyers who are guests include the following:

Rear-Admiral J. M. Reeves, commander aircraft squadron, United States Battle Fleet; Maj. Henry C. Clagett, air officer, Ninth Corps, United States Army; Commander John Towers, aircraft carrier Langley; Donald Douglas, president Douglas company; Maj. M. F. Harmon, commanding officer Marsh Field; Lieut. George Noville, United States Navy, companion of Commander Byrd on trans-Atlantic flight; Lieut. Leslie Arnold, 'round-the-world flyer; Lieut. Ben L. Wyatt, United States Navy; Capt. P. D. Moulton, United States Army; Lieut. Walter R. Burgess, United States Army; Lieutenant-Commander F. G. Bogan, United States Navy; Lieut. W. D. Tomlinson, United States Navy; Maj. Charles F. Willard; Capt. Charles H. Babb, governor National Aeronautics Association for California; D. E. McDaneld, president Southern California Chapter, National Aeronautical Association; Capt. William A. Frye; H. H. Weitzel, vice-president Douglas company; Maj. John D. Carmody, United States Army; Capt. Roy S. Gradle, United States Army Reserves.

TRACK LOWERING STARTED

The Board of Public Works notifies the City Council that the Los Angeles Railway Company has started work on lowering its tracks on Hooper avenue, the work starting at Washington street and to continue southerly. Hooper avenue recently has been paved and the tracks are to be lowered to the new grade and the right of way paved by the railway company.

RAINFALL

(Continued from First Page)

Hermosa Beach	.13	3.10	.92
Inglewood	.64	2.86	.46
Lindsay	.27	2.46	.44
Manhattan Beach	.17	3.46	.94
Monrovia	.25	3.66	.26
Monterey Park	.15	2.79	.20
Mount Wilson	.27	3.81	.26
Pasadena	.23	3.04	.22
Pomona	.15	3.71	.12
Pico	.18	3.16	.32
Palos Verdes	.25	3.30	.52
Puente	.22	4.25	...
Porterville	.06	2.53	.41
Redondo Beach	.27	3.60	.94
Redlands	1.04	3.89	.79
San Dimas	.22	3.03	.32
San Gabriel	.17	2.73	.35
San Marino	.20	2.85	.34
San Pedro	.32	4.44	.24
Santa Ana	.10	4.55	.35
Santa Monica	.35	2.77	.37
Sierra Madre	.11	3.26	.17
Sequoia Nat'l Park	1.42	9.67	1.62
Van Nuys	.31	2.60	.13
Venice	.35	2.77	.37
Ventura	.32	3.97	.38
Whittier	.07	3.12	.37

RAINS WILL DELAY HARVESTING OF RICE

FRESNO, Nov. 13. (AP)—Intermittent rain throughout the day was general over the San Joaquin Valley and the mountain districts where, at higher altitudes, heavy snow was reported today and yesterday.

Harvesting of the rice crop will be delayed, as will also work in the cotton fields and picking of late Emperor grapes.

Growers are expressing some anxiety regarding the rice crop, although continued wet weather is necessary to damage the rice through its hull.

PETERSON'S
Larger Sizes Exclusively
WOMEN'S APPAREL

Mid-Month
BASEMENT SPECIALS

50 Fur-trimmed, Silk-lined Coats
Black and Colors Sizes 38 to 48
$39.75

100 Satin, Crepe & Georgette DRESSES
$24.75
Sizes . . 38½ to 52½

100 HATS
LARGER HEAD SIZES EXCLUSIVELY
$3.95

100 Pair Bench Made Shoes
Broken Sizes 6 to 11
$7.95

Peterson's Gray Shop
738 West Seventh Street
between Hope & Flower

Used Autos Now Easy to Buy!
The selection of a good used car—whatever make or model—is a simple task—just consult—
TIMES WANT ADS

LOS ANGELES-FIRST NATIONAL TRUST & SAVINGS BANK

For 30 years this bank has kept pace with the growth of California—prospering as it prospered—and growing as California has grown—both have been progressive

Over
300 Millions
resources

SIM CRABILL says

"You want the brakes of your car or truck to work perfectly. Here is a machine that makes correct adjustment possible. Also, you want Direct Advertising that will get business at a satisfactory profit. And that's where Times-Mirror Printing and Binding House can serve you well."

IT IS now possible to adjust automobile brakes with scientific precision. The Jumbo Giant 4-Wheel Brake Testing Machine proves the exact pressure exerted by each brake. Thus positive equalization, the correct ratio between front and rear brakes, and maximum braking power are easily secured.

To reach the proprietors of service stations and garages who realize that such a machine will bring them the patronage of motorists and commercial car operators that appreciate the vital importance of perfectly-adjusted brakes, the Jumbo Brake De-Dector Co., 1012 So. Los Angeles St., Los Angeles, Distributors for the Pacific Coast, make good use of *Direct* Advertising.

Customers of Times-Mirror Printing & Binding House find ours an uncommonly satisfactory service. Not only do our extensive and modern equipment and the large experience of our personnel operate to their advantage; but many find our *Service Staff* of very great assistance. It acts, when desired, as the customer's advertising department, and does its work capably.

We seek the opportunity of demonstrating our service to you.

TIMES-MIRROR PRINTING & BINDING HOUSE
118 South BROADWAY Trinity..5631

GOD CALLED ADVENTURER FACING DESTINY WITH MAN

"Times" Radio Preacher Believes Supreme Being May Not Possess Full Knowledge of Future

Picturing God as the Supreme Adventurer, "possibly without full knowledge of the future," Dr. H. C. Culbertson of the Plymouth Congregational Church in a sermon from The Times broadcasting station yesterday voiced the opinion that the deity and humanity are inseparably bound in achieving a destiny which must affect both. Preaching on "The Moral Greatness of God," Dr. Culbertson spoke in part as follows:

"There are parts of the Old Testament whose value is only as historical records, showing us the gradual evolution of religious ideas, and such passages, in which cruel or immoral commands are attributed to God, represent not the truth about God but only what those half-civilized writers thought about God. Not only have primitive men pictured God as a war-deity of their particular tribes, but just as Nietzsche described a superman above the law and not responsible to moral obligations, so some philosophers have thought of deity as a sort of super-being to whom the moral duties of kindness and justice do not apply. Modern religion casts to the scrap heap all ideas of God which are not in accord with our highest and noblest aspirations, and since we see the noblest traits we know in Jesus Christ, we say God is a Christlike God.

HE TOILS TO ATTAIN

"When we assert that man is made in the image we mean that man has a nature similar to the divine nature, able to think, feel and will. Just as man develops moral character through overcoming temptation and evil, so the divine Being is not a serene, impersonal, untempted essence or principle, but a sublime, cosmic soul, who created all things as a supreme adventure, breathing Himself into and pervading all nature with His conscious presence, and developing, struggling, toiling to attain and express His ideals and aims.

"God expresses Himself, not only in flowers and stones, stars and limitless skies, but in bringing into existence conscious creatures like Himself, free-choosing men and angels, capable of helping or hindering in His achievements. In the titanic moral struggle thus inaugurated, even God Himself is working by faith, and perhaps without full knowledge of the future. God, the infinite cosmic adventurer, in His continuing presence and achievements in creation, is launching forth even as Columbus set sail for the unknown beyond horizon's rim.

JESUS INSPIRES ALL

"We believe that the dream in God's heart is to bring into being countless Godlike souls to grow into moral greatness like His own, each developing its own distinctive individuality. When human souls turned aside into lower pathways of selfishness and sin, God sought to redeem them and show a better way. He revealed moral laws by the often uncanny working of retribution in history; and especially by breathing Himself into human lives, incarnating His own nature in man. Many pagan beliefs grew up about certain persons who appeared to be God-men, but they failed to have lasting influence because the vices and other inadequacies of their lives left them unable to inspire their fellows. In Jesus of Nazareth, however, God's moral character had such free course of expression that the imagination and loyalty of mankind was captured for all time.

"Old formulas and dogmas of unitarianism and trinitarianism are outgrown and increasingly meaningless to us because they were based upon the ancient false distinction between the natural and supernatural, the supposition that there was something incongruous and inconsistent between divine and human nature. Realizing how similar we are to the cosmic soul, and that in truth, as Jesus quoted, we are gods, it is easy to see how God could perfectly express His moral nature in the face of the Nazarene, and how we too may become morally sons of God as we grow to the measure of the stature of the fullness of Christ and become filled with all the fullness of God."

REALIZATION HELD ABOVE SPECULATION

"Leibnitz and Indian Thought" is the subject of a sermon preached yesterday by Swami Dhirananda at the Mt. Washington Educational Center. The speaker said in part:

"When ideas of God satisfy the hunger for philosophic knowledge we have a Leibnitz or Plato and when the God himself satisfies it, we have a Jesus or Krishna. Ideas of God and God may not be the same when man's thought is immature, but they are the same when his thought is dipped into the life of God. Philosophy gives ideas of God, true religion gives God. But before we have true religion, which is God-consciousness, we should have a tolerable philosophy. Leibnitz helped the world in the latter direction. His theory of infinite, indivisible, conscious monads, spiritual entities, present in every part of the universe as counterpart to its material atoms, is a distinct advance on the modern electronic theory of matter. Though he did not go as far as the Vedanta philosophers of India in asserting that matter itself, if you admit its empirical existence, is 'crystallized spirit,' and though he did not say with them that monads or souls are not created substances, but 'individualized' spirit, he entered a severe protest against mechanistic conceptions of the world and thus paved the way for belief of man in the wise providence of the cosmic law."

GLOWING TRIBUTE PAID TO AMERICA'S HEROES

"Every Inch a Soldier" is the subject of a sermon preached yesterday by Rev. William C. Isett at Amanda Chapel, Carthay Center. Mr. Isett said in part:

"In all warfare the church sees an illustration of its fight against evil, and it has always been a world war. If there is one day in the year in which we should emphasize its meaning, Armistice Day is the one, for it commemorates a world victory. America went into the World War in an altruistic spirit. While we cannot but thank God that many of those who died never realized how futile was their sacrifice, still on Armistice Day there is the challenge to go on and finish the job which they thought they had accomplished. Somehow the world must be brought together. Somehow the nations must cease to fight one another. Armistice Day, with its deeper meaning, is God's day, and the church cannot rest until war shall cease on the earth. I am not sure but that the way in which the boys over there tried to bring it about is the only way. The little white crosses on the way to Flanders Field and Verdun mark the way you and I must follow. The Prince of Peace still leads on to Calvary, and thence to victory."

CHANGES ADVOCATED IN MARRIAGE LAWS

Rev. T. C. Abel, pastor of the Hollywood Unitarian Society, spoke at the Hollywood Playhouse yesterday on "Companionate Marriage." He said in part:

"When laws cease to fulfill the needs for which they were enacted they should be repealed or revised. Marriage laws are no exception. I believe our present marriage laws should be revised to meet modern conditions and to fulfill modern needs. I believe in 'companionate' marriages because I believe in the equality of the sexes and the present laws do not recognize that equality; because I believe an intelligent race should control the number and quality of its progeny and the present laws do not permit of such control; because I believe intelligence is the greatest gift man has and should be zealously guarded and cultivated, and the present laws are a menace to the future intelligence of the race."

PASTOR PLEADS FOR RELIGION OF VIGOR

"Give to men a masculine type of Christianity, rather more military than millinery, and you win them to the manly Christ," said Dr. Kerr B. Tupper in a sermon preached yesterday at the West Hollywood Baptist Church.

"Every religion, pagan, Jewish, Mohammedan or Christian has recognized and emphasized the natural leadership of men in its development," said Dr. Tupper. "Especially true is this of Christianity. Jesus Christ, the manliest of men, a man of the most imperial type, chose all of His apostles from among men, committing to them originally the gigantic and glorious task of bringing the world into His service. Let preachers and teachers present to men a vigorous religion, a religion that rouses them to think and to act heroically, a religion that satisfies brain and heart. Hold before their eyes the great Nazarene, the Light of the world, the hero of the ages, the 'mightiest of the holy and the holiest of the mighty.'"

DANGERS OF DRIFTING POINTED BY BROUGHER

Rev. J. Whitcomb Brougher, Jr., preached at the First Baptist Church of Glendale yesterday on "Drifting." He said in part:

"Nobody wants a drifter in the business world. Drifting is dangerous, and often fatal in the spiritual world. We drift because it is easy, it does not take effort, we drift because others are drifting, we drift because we have cut loose from our family ties or church ties and are not connected with a progressive spiritual program. Often mutiny on board in the way of sin sets us adrift. We drift away from duty, we drift away from that which is right, we drift away from safety. Turn your boat upstream, change your direction, bend to the oar."

THINGS BOYS SHOULD BE TAUGHT TO WORK

"If I Were a Boy Again," is the subject of a sermon preached yesterday by Dr. Bruce Brown at the South Park Christian Church. Dr. Brown said in part:

"There are 8760 hours in a year. The average boy spends 3650 in bed, 1000 in school, 600 in eating, 300 in dressing and 100 at church. The remaining 3090 hours will determine his life and character. In olden days the boy had his share of work to do. This brought him responsibility and a sense of value. No one knows the cost of money or sense in spending it until he has had to sacrifice to get it. One of the greatest evils that has come to our age is the lifting of all responsibility, the relieving of all labor of the ordinary boy and girl."

NEEDLESS COMMOTION

"I suppose you've broken everything, including your head!" roared the householder in a rage.

"No, sir," replied the girl meekly. "Not a thing broken, sir."

"Then," bellowed the master, "what did you have to make all that infernal noise for?"—American Legion Weekly.

RALPHS WEEK

Del Monte BRAND QUALITY

EXCEPTIONALLY LOW PRICES ON DEL MONTE PRODUCTS

ALL THIS WEEK (November 14th to 19th Inclusive)

Note—All Prices Subject to Goods Being in Stock

DEL MONTE PEACHES

DEL MONTE MELBA (HALVES) PEACHES No. 2½ (1-lb. 14-oz.) Can. Three cans for..... 50c
Per Can 17c

DEL MONTE SLICED YELLOW CLING PEACHES. No. 2 (1-lb. 4-oz.) Can 12½c
No. 2½ (1-lb. 14-oz.) Can—Three Cans for..... 50c
Per Can 17c

DEL MONTE YELLOW FREE PEACHES. No. 2 (1-lb. 4-oz.) Can 12½c
No. 2½ (1-lb. 14-oz.) Can. Three cans for 50c
Per Can 17c
While They Last. Stock Limited

Limit six cans of any one kind or six cans assorted to a customer

DEL MONTE CRUSHED PINEAPPLE

No. 1 (9-oz.) Can 9c
No. 2 (1-lb. 4-oz.) Can 15c
No. 2½ (1-lb. 14-oz.) Can 17½c

DEL MONTE BERRIES

DEL MONTE BLACKBERRIES No. 2 (1-lb. 4-oz.) Can 18c
DEL MONTE GOOSEBERRIES No. 2 (1-lb. 4-oz.) Can 18c
DEL MONTE LOGANBERRIES No. 2 (1-lb. 4-oz.) Can 21c
DEL MONTE RASPBERRIES, No. 2 (1-lb. 4-oz.) Can 26c

DEL MONTE APRICOTS
No. 2 (1-lb. 4-oz.) Can 17c
No. 2½ (1-lb. 14-oz.) Can 24c

DEL MONTE PEARS
No. 2 (1-lb. 4-oz.) Can 18c
No. 2½ (1-lb. 14-oz.) Can 25c

DEL MONTE ASPARAGUS
DEL MONTE MAMMOTH ASPARAGUS TIPS, PICNIC 10½-oz. Can 16c
DEL MONTE MAMMOTH GREEN ASPARAGUS TIPS No. 1 (1-lb.) Can 27c
DEL MONTE MAMMOTH WHITE ASPARAGUS TIPS No. 1 (1-lb.) Can 28c

DEL MONTE CHERRIES
DEL MONTE ROYAL ANNE CHERRIES. No. 2 (1-lb. 4-oz.) Can 22½c

DEL MONTE CHILIS
DEL MONTE GREEN PEELED CHILIS, 5-oz. Can
Four cans for 25c

DEL MONTE PIMIENTOS
4-oz. Can
Three cans for 25c

DEL MONTE FRUIT SALAD
No. 1 (15-oz.) Can 20c
No. 2½ (1-lb. 14-oz.) Can 33c

DEL MONTE HOMINY
No. 2½ (1-lb. 12-oz.) Can 11c

DEL MONTE OLIVES
DEL MONTE MEDIUM OLIVES Quart (1-lb. 2-oz.) Can 30c
DEL MONTE LARGE OLIVES Pint (9-oz.) Can 20c
Quart (1-lb. 2-oz.) Can 37c
While They Last

DEL MONTE OLIVE OIL Pint Can 48c

DEL MONTE SOLID PACK TOMATOES

No. 2 (1-lb. 3-oz.) Can 10c
Limit 6 cans to a customer

No. 2½ (1-lb. 12-oz.) Can 12½c
Limit 6 cans to a customer

DEL MONTE ALASKA RED SOCKEYE SALMON

½-lb. Flat Can 20c
1-lb. Tall Can 26c
Limit 4 cans to a customer

DEL MONTE PICKLES

DEL MONTE WHOLE DILL PICKLES, No. 2½ (1-lb.) Can 16c
DEL MONTE SWEET GHERKINS No. 1 (8-oz.) Can 15c
No. 2½ (1-lb. 3-oz.) Can 25c

DEL MONTE SLICED SWEET PICKLES No. 2½ (1-lb. 3-oz.) Can 23c
DEL MONTE SWEET RELISH (1-lb. 2-oz.) Bottle 19c

DEL MONTE CATSUP
Pint Bottle 17½c

DEL MONTE TOMATO SAUCE
8-oz. Can
Six cans for 25c
Limit six cans to a customer

DEL MONTE CHILI SAUCE
12½-oz. Bottle 20c

DEL MONTE CORN
No. 1 (11-oz.) Can 10c
No. 2 (1-lb. 4-oz.) Can 14c

Del Monte Green Lima Beans
No. 2 (1-lb. 3-oz.) Can 20c

Del Monte Cut String Beans
No. 2 (1-lb. 3-oz.) Can 18c

DEL MONTE PEAS
DEL MONTE EARLY GARDEN SUGAR PEAS, No. 2 (1-lb. 4-oz.) Can 14c
DEL MONTE VERY SMALL SUGAR PEAS, No. 1 (1-lb.) Can 14c
No. 2 (1-lb. 4-oz.) Can 16c

DEL MONTE PINEAPPLE
DEL MONTE SLICED PINEAPPLE, No. 1 (9-oz.) Can 11c
No. 1¼ (14½-oz.) Can 12½c
No. 2 (1-lb. 4-oz.) Can (Limit 3 Cans) 17½c
No. 2½ (1-lb. 14-oz.) Can 20c

DEL MONTE PLUMS
DEL MONTE DE LUXE PLUMS, No. 2½ (1-lb. 14-oz.) Can 18c

DEL MONTE PUMPKIN
No. 2½ (1-lb. 12-oz.) Can 12½c

DEL MONTE SEEDLESS RAISINS
15-oz. Package
Three packages for 25c

DEL MONTE CALIFORNIA SARDINES IN PURE OLIVE OIL
(Average 8 to 9 fish to Can) 3¼-oz Can 11c

DEL MONTE SPINACH
No. 2 (1-lb. 3-oz.) Can 11c

FRESH FRUIT AND VEGETABLE DEPARTMENT

BLACK TWIG APPLES, FINE FOR COOKING OR EATING
If Carried Away, 6 Lbs. for 25c
If Delivered, 6 lbs. for 27c

OKLAHOMA NANCY HALL YAMS, 5 Lbs. for 25c

FANCY JONATHAN APPLES
If Carried Away, 4 Lbs. for 25c
If Delivered, 4 lbs. for 27c

BARBARA WORTH GRAPE FRUIT, Size 80, 4 for 28c

SPITZENBERG APPLES
If Carried Away, 5 lbs. for 25c
If Delivered, 5 lbs. for 27c

LOCAL BLEACHED CELERY
Per Bunch 5c

CRANBERRIES

EATMORE BRAND—THE FINEST PACKED
If Carried Away, Per lb. 15c
If Delivered, Per Lb. 17c

FRESH AND SMOKED MEAT DEPARTMENT

CUDAHY'S PURITAN BACON, Whole or Half, 6 to 8 lb. Average Per lb. 40c
CUDAHY'S PURITAN CARTON BACON, ½-lb. Carton 23c
1-lb. Carton 45c

FRESH DRESSED COLORED HENS, 3½ lb. Av. Per Lb. 37½c

SHOULDER OF YOUNG LAMBS, 8 lb. Av. Per lb. 25c

RIB AND LARGE LOIN LAMB CHOPS Per Lb. 45c

FRESH BEEF TONGUES 4 lb. Average Per Lb. 25c

CANDY SPECIAL

INDIVIDUAL CHOCOLATE DIPPED PEANUTS By the Pound, Per Lb. 30c
Less than Pound Lots, Per Lb. 35c
Sale Limited to 4500 pounds

BAKERY DEPARTMENT

RALPHS WHOLE WHEAT SANDWICH BUNS. SPECIAL THIS WEEK Per Dozen 10c
RALPHS RAISIN HEALTH BREAD. SO DIFFERENT 24-oz. Loaf 12c
BRAN MUFFIN CUP CAKES, PALATABLE AND NUTRITIOUS. SPECIAL THIS WEEK. Per Dozen 18c
RALPHS SOUTHERN MOLASSES FRUIT CAKE. SPECIAL THIS WEEK 2-Pound Loaf 35c

HOUSEHOLD HARDWARE and TIRE DEPARTMENT

IRCO and KENT CORD TIRES at "Sells for Less" Prices MOUNTED FREE

10,000 MILE GUARANTEE

10,000 Mile Factory Guarantee on Irco Cord Tires. This is a bonafide factory guarantee given by the Inland Rubber Company of Chicago.

Factory to consumer allows us to offer you quality High Pressure and Balloon Cord Tires at Less than Standard Wholesale Costs.
All Tires Mounted Free of Charge at Ralphs Convenient Service Stations

IRCO BALLOON CORD TIRES
Factory Guaranteed

29x4.40 Irco Balloon Cords	$7.55	30x5.25 Irco Balloon Cords	$11.25	33x6.00 Irco Balloon Cords	$14.40
29x4.95 Irco Balloon Cords	$10.80	31x5.25 Irco Balloon Cords	$11.48	32x6.20 Irco Balloon Cords	$16.60
		30x5.77 Irco Balloon Cords	$13.15		

HIGH PRESSURE CORD TIRES
Factory Guaranteed

30x3 Cl. Irco Cords	$5.15	31x4 S.S. Oversize Irco Cords	$9.65	32x4½ S.S. Oversize Irco Cords	$14.40
30x3½ Cl. Hi-Mile Cord or Irco Cords	$5.98	32x4 S.S. Oversize Irco Cords	$10.25	34x4½ S.S. Oversize Irco Cords	$14.75
30x3½ Cl. Oversize Irco Cords	$6.75	33x4 S.S. Oversize Irco Cords	$10.75	33x5 S.S. Oversize Irco Cords	$18.98
31x3½ S.S. Oversize Irco Cords	$7.75	32x4½ S.S. Oversize Irco Cords	$13.98	35x5 S.S. Oversize Irco Cords	$19.98

All Tires Sold Subject to Present Stock Lasting

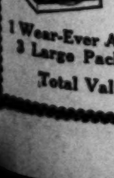

FREE

One 1-Pt. "Wear-Ever" Aluminum Pan with the purchase of 3 Large Packages of S.O.S. Scouring Pads

1 Wear-Ever Aluminum Lipped Sauce Pan 65c
3 Large Packages S.O.S. 75c
Total Value $1.40

Special 65c

ROASTERS

WEAR-EVER ROASTERS
Small Size ..... $4.50 (Regular Retail Price ..... $5.45)
Medium Size ..... $5.50 (Regular Retail Price ..... $6.65)
Large Size ..... $6.50 (Regular Retail Price ..... $7.90)
Round Roasters $3.35

SAVORY ROASTERS
No. 11 Oval.
Small Family Size ..... $2.40 (Regular Retail Price ..... $3.00)
No. 41 Oval.
Large Family Size ..... $2.95 (Regular Retail Price ..... $3.75)

Pure Aluminum Roasters
Round Roaster ..... $1.29 (Regular Retail Price ..... $1.65)
Oval Roasters:
8¾x15 Inches ..... $1.00 (Regular Retail Price ..... $1.75)
10x17¼ Inches ..... $1.69 (Regular Retail Price ..... $2.25)
11¼x18⅝ Inches ..... $2.39 (Regular Retail Price ..... $3.25)

Round White Enameled Roasters
9½ Inches. Extra Special 98c

AMERICAN No. 1
Medium Size $1.45

VICTOR ELECTRIC HEATERS
Fully Guaranteed for one Year
$1.19
Regular Retail Price $2.35
This is a real Heater at a special price. Offered subject to present stock lasting.

GRANITE WARE
Granite Coffee Pots, 1½ Qt. Size Extra Special 44c
Granite Tea Kettles, 3 Qt. Size Extra Special 59c

FREE
1 Wood Welded Bread Board with the purchase of one BURNS BREAD KNIFE
75c each

WATERBURY VIGILANT ALARM CLOCKS
$1.69
Regular Retail Price $2.00

Automobile Dust Cloths 19c Each
Why pay 30c for a cloth to dust your automobile?

Sunset Blvd. at Poinsettia Pl.
400-2 N. Western Ave.
Washington at 7th Ave.
5470-72-74 Angeles Mesa Drive (Corner 57th St.)
Vermont Ave. at 35th Place
Pasadena Ave. at Ave. 26
631-3-5 S. Spring
Pico St. at Normandie Ave.
926-34 W. 7th (rear entrance 925 Potter Park Ave.)
901 W. Broadway, Glendale

Ralphs GROCERY CO. SELLS FOR LESS

DELIVERY DEPARTMENT
Hollywood District and Beverly Hills
Phone HE. 3181
West and South Section of City—BEacon 8760
East and North Section of City—CApitol 2850
Glendale Phones 1870 and 1871

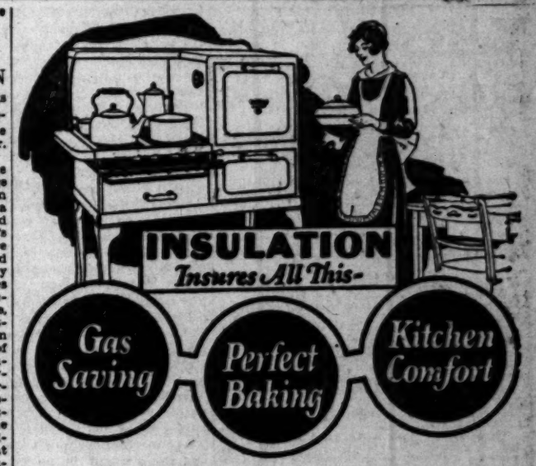

TAPPAN In-So-Top GAS RANGE

Comfort in the kitchen. Beauty in the kitchen. Less work for the housewife. Better cooking at lower cost. The new Tappan In-So-Top with its *Insulated-Ventilated* Oven, is the greatest range advancement since Oven Heat Control. A marvel range, with remarkable cooking and baking efficiency. Rock wool *insulation* keeps the heat IN the oven, OUT OF the kitchen. The Ventilated Oven means perfect baking. Insures preservation of food flavors. Crusts light and flaky. No soggy foods.

Beautiful easily-cleaned enamel inside and outside. Round corners. Oven Heat Control. A gas-saver.

$147.50
$5 Down
Balance Equal Monthly Payments. Small Interest Charge.

SPECIAL OFFER
For Limited Time Only

A beautiful Radiant Gas Heater approved by the American Gas Association Testing Laboratory will be delivered to you without additional cost with the purchase of a Tappan In-So-Top Gas Range.

Tappan Gas Ranges are approved by The American Gas Association Testing Laboratory and the Good Housekeeping Institute

Broadway Department Store Inc.
BROADWAY—FOURTH AND HILL

Visit Your Nearest Tappan Display

SOUTHERN CALIFORNIA GAS Company
950 So. Broadway and all Local Offices

SOUTHERN COUNTIES GAS Company
At All Local Offices

Tappan Stove Co. *Established 1881*

THREE FREE ILLUSTRATED LECTURES

PERFECT EYESIGHT WITHOUT GLASSES
BEGINNING TONIGHT, NOV. 14

Learn how
To improve your mental faculties.
To energize your brain centers.
To increase your creative ability.
To improve your earning power.
To bring out your latent personality and to extend the length of life through the new knowledge of the eye.
Dr. Barrett has taught thousands to see without glasses.

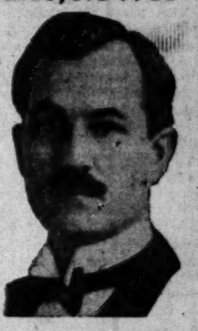

Hear
Dr. Wesley M. Barrett on "The New Vision"
Monday, Tuesday, Wednesday, Nov. 14, 15 16, at 8 P. M.

THE BARRETT EYE AUDITORIUM
2018 WILSHIRE BOULEVARD
Between S. Westlake Ave. and Alvarado St.

Platform demonstration upon people selected from the audience, illustrating new discoveries and methods of determining relations of the eye to body and character.

COME AND BRING YOUR FRIENDS
For further information
Phone DUnkirk 2275

INCORPORATE IN NEVADA OR ARIZONA
Companies incorporated, organized and stock issued in 24 hours. Minimum expense, greatest advantages. Wire or write for information.
STODDARD INCORPORATING COMPANY
Eyington Building, Reno, Nevada
Heard Building, Phoenix, Arizona

PUBLISHERS
THE TIMES-MIRROR COMPANY
OFFICERS:
HARRY CHANDLER, Pres. and Gen. Mgr.
MARIAN OTIS CHANDLER, Vice-Pres. and Secy.
FRANK X. PFAFFINGER, Treasurer.
DIRECTORS
Harry Chandler, Marion Otis Chandler, Frank X. Pfaffinger, Mabel Otis Booth, Harry Carr.

Los Angeles Times
EVERY MORNING IN THE YEAR.
DAILY FOUNDED DEC. 4, 1881—46TH YEAR
RALPH W. TRUEBLOOD, Managing Editor.

Average for every day of October, 1927....161,811
Sunday only average for October, 1927.....220,539
Average every day gain over October, 1926.. 4,574

OFFICES:
New Times Building, First and Broadway.
Branch Office No. 1, 621 South Spring Street.
Washington Bureau, 1217-1219 National Press Club Building.
Chicago Office, 360 North Michigan Avenue.
New York Office, 285 Madison Avenue.
San Francisco Office, 742 Market Street.
Seattle Office, 3223 White Henry Stuart Bldg.
In addition to the above offices, The Times is on file and may be found by European travelers at the office of the American Express Company, Paris.

LOS ANGELES (Loce Ahng hayl ais)

MEMBER OF THE ASSOCIATED PRESS
The Associated Press is exclusively entitled to the use for republication of all news credited to it or not otherwise credited in this paper and also all local news published here within.

The Times aims at all times to be accurate in every published statement of fact. Readers who discover any important inaccuracy of statement will confer a favor by calling attention of the Editorial Department to the error.

Bad laws, if they exist, should be repealed as soon as possible; still, while they continue in force, for the sake of example they should be religiously observed.

—Abraham Lincoln.

MAY GET SKINNED

We don't see how either the Democratic or Republican leaders can run the risk of making any trades with the Indiana politicians. It looks hazardous.

MERRILY ROLL ALONG

The marriage of Mary Lee to Rolla Long would in other days have called for a few libations and a serenade beginning "Good Night, Ladies."

FREE AS A BIRD

An automobilist may kill the chicken that tries to cross the road, and plead a prior right of way, but the aviator must respect a precedent, giving birds the freedom of the air.

CONSIDERATE SHARKS

Mack Sennett says that sharks will not bite a live and active man. In some of the pools along Spring street the sharks nibbled a number of guys who thought they were live ones, but they must have been ailing.

THE MIDNIGHT ALARM

Surely it wasn't necessary to have a fire to prove that Princess Mary of England wears nightgowns. Even King George has failed to come into friendly relationship with pajamas. British royalty is old-fashioned.

FAIR EXCHANGE

An American financier has been retained as adviser in the Bank of England while a British banking authority is giving counsel to Wall street. This is better than Bill Thompson's idea of sticking up an effigy of King George and then turning the hose on it.

NON-VOTING INDIANS

Because they have a grievance against the government, the Piute and Shoshone Indians of Nevada say they will not vote next year. They have an idea that the Klamaths and Modocs have been more generously treated than their own tribes in the matter of cattle and sheep lands. Obviously the way to square oneself with pesky government agents is to stay away from the polls.

THE BIGGEST SHIP

The new aircraft carrier Saratoga will be the pride of the big fleet here. She is the biggest warcraft on the seas. She is nearly 900 feet long and is the bounding home of 3000 men. That would make a good-sized town. The vessel cost $45,000,000 in the building and she also serves as the nest for more than seventy flyers who can take off from her hurricane deck as readily as from an airport. This one ship could take care of a small war.

A TEXAS GOOSE YARN

From Texas comes the report that while the farmers were "hankerin' for a mess o' wild geese" the fowl were flying over their heads in enormous flocks, but could not be shot because of the closed season. This made the grangers sad, but a hailstorm cheered them up. The hail was so heavy that it hurtled scores of geese into fields and farmyards, and all the farmers had to do was to pick them up. Well, at any rate the yarn afforded a good alibi when the game warden hove in sight.

LAUGH MONTH

The folks who initiate things and start weeks for this, that and the other are working on December as laugh month. Everybody is to crack his face at the seams whether he has anything to laugh at or not.

He may have the blues; but he will smile. He may fail in business; but he must grin. His car may be in the shop; but he will be an optimist. It will be delinquent tax month; but he will take it philosophically.

The old standard jokes will abound. Traffic cops will have their customary trouble with Christmas shoppers. Cars will skid on streets that are all wet. Fat men will be as plentiful and mother-in-laws will function as usual. Old men will wiggle in the presence of flappers and old bromides will putty up the cracks and have their faces lifted. Clothes will still be cut by buzz-saws. When everything else fails you will have Will Rogers and yourself.

It seems almost like taking advantage of a situation to make Christmas the laugh month. Business will normally be brisk for thirty-one days. If January with its bills were made the laugh month, there might be something to say.

Smiles are antiseptic. The honey bees outnumber the hornets. Insults, like mud, drop off when dry. Smile, or the spectators will think you are a flat tire. Laugh or other tourists will conclude you have run past your garage.

Quit crying; too much of this globe is salt water now. Borrow some yeast and put it into your dough. Laughing is the best way of lifting the face and then one side will not be higher than the other. The strongest fort in the world is comfort. There is no law against laughing before December begins.

CIVIC CENTER AGREEMENT

That the city and county of Los Angeles have reached a tentative agreement upon a plan for the Civic Center is the biggest piece of news in its ultimate consequences that has been printed in Los Angeles in a long time. With a plan ratified by the City Planning Commission, the Board of Supervisors and the City Council—and this ratification is now expected—this very important civic development can, after a lapse of wasted years, proceed in orderly fashion.

The County Planning Commission, which acted as mediator and seems to have succeeded in reconciling several diverse viewpoints into an acceptable compromise, has done a splendid piece of work.

The dispute between the city and county has not only been costly but has come near, on several occasions, to wrecking the Civic Center altogether—notably when the State Board of Control voted to place the State Building in Exposition Park. This action has since been rescinded, but it would never have been taken but for the lack of harmony between the two independent governing bodies which had the Civic Center in charge. These matters are now water over the dam, and there would be no occasion for referring to them except for the object lesson they furnish. They show the need for avoiding such disputes in the future.

Neither city nor county was wholly in the wrong, in all probability, though the city for a time showed the less conciliatory spirit. There is considerable evidence that this was due to the playing of petty politics by Kent Parrot, who was just then attempting to gain the same sort of control over the county he had recently acquired in the city, and was perfectly willing to make a hash of the Civic Center or anything else to bring about the desired result. But when the voters rapped his outstretched knuckles in the Supervisorial elections and followed this up by breaking his hold on the City Council, Parrot lost interest in the matter. His disturbing influence, however, lasted long enough to defeat a bond issue which would have saved city and county many thousands of dollars. Since he is not an important taxpayer no appreciable portion of the amount will come from Parrot's own pocket, which is a pity. Because of the delay and uncertainty which he brought about, the taxpayers will have to foot a bill for enhanced values of the property that will have to be purchased, plus the cost of a couple of buildings that have been erected in the block between First, Temple and Hill streets and Broadway, and which eventually will have to be torn out to make room for the development that is to take place.

Irritation over these facts should now give way to a feeling of satisfaction that the controversy, in all likelihood, has reached an end and that a way has been found to iron out such differences of opinion as may arise hereafter. The only thing lacking for a happy Thanksgiving Day is an order from the Interstate Commerce Commission directing the railroads to build a union station in the adjoining Plaza area, and their compliance with that order without further bickering.

The two projects combined will give the geographical center of the city a sightliness and a convenience such as few cities can boast.

CLEAR THE VIEW

One girl was killed and two seriously injured the other day in what was characterized an unavoidable accident at one of our many grade crossings.

To the verdict of "unavoidable," however, the Coroner's jury added the rider, "under the circumstances." The circumstances under which the tragedy was considered unavoidable call for public attention.

Witnesses testified that shrubbery, trees and a curve in the road so obstructed the view that the high-school girl driving the automobile was unable to see the oncoming street car until within ten feet of the track. The trees and shrubbery that hid the street car from the automobile driver also concealed the automobile from the motorman.

Under the circumstances, therefore, the accident was unavoidable.

What the motoring public is interested in discovering is whether the circumstances that render such accidents unavoidable cannot be remedied. Grade crossings are perilous enough even when the road is plain and open. When they are rendered still more hazardous by obstructions to the vision to within ten feet of the intersection they constitute unavoidable death traps.

But these circumstances can, in a number of cases be removed by clearing away from grade crossings the objects and obstructions that limit the view and bring about terrible tragedies by causing both trains and motors to rush blindly to their fate. Wherever practicable all such obstructions should be removed from every highway in Southern California.

Ultimately grade crossings must be eliminated altogether. No other solution will entirely remove the stigma of indifference to life their continuance stamps on our methods for controlling traffic dangers. In the meantime their perils should be reduced to a minimum.

STRANGLED INDUSTRY

High taxes, oppressive labor conditions and great industries do not get on well together. Many an American city is learning that and especially in the textile sections of New England. The famous Appleton Cotton Mills of Lowell, Mass., are removing to Anderson, S. C., and the removal is based mainly upon the necessity of getting out from under the high taxes of the hustling New England textile center. The Appleton company operated 2400 looms with 110,000 spindles in Lowell. It will move 900 looms and 35,000 spindles to Anderson and sell at a sacrifice the remaining 1500 spindles and 75,000 looms.

Next to oppressive high taxes, frequent labor troubles caused the textile company the greatest difficulty. In Dixie there is no labor-union organization and much of the textile labor is colored. Hundreds of Lowell whites will be out of work. Hundreds of South Carolina colored workers will gain an advantage. Every other section of the United States can learn a lesson from New England's present difficulties. The relentless demands of organized labor together with the prodigal tax measures approved by the people of the city drove out the great Appleton mills and other mills before them and other mills will follow.

Anderson had another advantage to present to the Appleton company in the way of ample water power. The Merrimac's power was not sufficient for New England's textile plants and operation was retarded at certain seasons, except when steam was used at almost prohibitive cost. New England has lost heavily to Dixie as one textile plant after another has gone South and by now hundreds of the textile workers of New England towns are mourning because they failed to realize that half a loaf was better than none, and those who authorized huge tax levies have reason to regret that they levied so heavily upon great mills as to drive them out of their tax areas altogether.

Can Nothing Stop It?

[Copyright, 1927, by Public Ledger]

FOR PAN-AMERICAN PROGRESS

Notable Americans will represent the United States at the sixth Pan-American Congress, which opens its sessions in Havana, January 16. President Coolidge has appointed American statesmen known to the world and the delegation's own influence will be greatly enhanced by the projected visit of the President himself to the Cuban capital. It is obvious that the President of the United States is intent upon developing the most amicable relations possible between the leading republic of the New World and its many Latin neighbors. He has appointed upon the delegation famous Americans who will carry American prestige sufficient to convince the sister republics of the importance the United States attaches to the convention and he has capped the authority of the convention by laying plans for his own attendance on a visit as the Chief Executive of the United States.

Charles Evans Hughes, chairman of the delegation, is known throughout the civilized world as one of America's strongest and most eminent foreign statesmen and diplomats. Former Senator Oscar Underwood of Alabama is a statesman of wide experience thoroughly steeped in the best American traditions and gained international prestige as a member of the Washington Disarmament Conference. Henry P. Fletcher of Pennsylvania, American Ambassador to Italy, is a foreign statesman of special knowledge on Latin republics, a knowledge acquired first hand as American Ambassador to Mexico, Chile and Cuba, and as chairman of the fifth Pan-American Congress that met in Santiago de Chile five years ago.

Dwight W. Morrow of New York is the present Ambassador to Mexico, a leading figure in world business circles, and an intimate friend of President Coolidge. Morgan J. O'Brien of New York is an eminent jurist, former chief justice of the Supreme Court of New York State. Dr. Ray Lyman Wilbur, prominent educator, is the head of Leland Stanford University and a brother of the American Naval Secretary. He is ranked among the first authorities on Latin-American history. James Brown Scott, New York lawyer, is a recognized authority on international law. Dr. Leo S. Rowe is director-general of the Pan-American Union, an offspring of the first international conference of American States which convened in Washington in 1889-90. The Cuban Ambassador, yet to be appointed, will also be a member of the delegation.

These able representatives of the United States, endowed with wisdom and labeled with prestige, will impress upon representatives of Latin neighbors the good will and righteous intent of their powerful northern neighbor. Hardly a nation outside the Pan-American circle of republics has lost an opportunity through its nationals to damage the political power of the United States in the New World. Every incident that could be misinterpreted into imperialism or national greed has been made the subject of anti-American propaganda among the Latin republics. The delegation that goes to Cuba in January will seek to make negative the effect of hostile commercial propaganda and damaging political intrigues.

The American delegation, supplemented by the visit of President Coolidge himself, will likewise undertake to establish positive contacts with Latin representatives to the end that the influence of the United States will not only be regarded with unfriendly eyes, but will on the contrary be received with the welcome due a sincere friend's advances. Out of the convention there will grow, it is believed, a working organization which will constitute a friendly league of American states. The administration plainly intends to set up a real Pan-Americanism for the good of the peoples of Latin republics and the republic of the United States. The plan augurs well. The step to be taken is of tremendous importance.

FIRST PLACE FOR JUSTICE

Thousands of the keenest minds in America are engaged in the legal profession, yet the administration of law through the courts is not only not abreast of general progress, but is admittedly lagging far behind. It seems a pity that able jurists versed in the law and experienced in the work of the courts have failed to give sufficient time and thought to their profession to bring it up to date. Mossy forms and deep-rooted traditions ensnarl the machinery of the courts at all times and at no time contribute anything to justice.

Except for the fact that the statute books are cluttered with ancient laws that do not fit the times and are seldom evoked unless to cloud a modern issue, there is not much criticism of the law itself. Laws dealing with the life of the times are considered adequate and wise, but the business of administering these laws is often so old-fashioned that it provokes bitter criticism from laymen and roughly rolls the sincere and responsible members of the bar. Chief Justice William Howard Taft, in his address before the National Crime Commission, indicated that his views are in accord with those of the American Bar Association as shown by the association's questionnaire to members of Congress. Both the Chief Justice and the bar association are intent upon giving first place to justice and putting procedure in second place.

Statistics show that 20 per cent of the cases reaching appellate courts get there on questions of practice and 90 per cent of such cases are granted new trials. And often the questions raised are puerile or ridiculous. An important case was thrown out of West Virginia courts because "West" was abbreviated to "W.," an error in practice that led the judge to quash the indictment. A still more ridiculous bit of "justice" is shown by a case in another State which freed an accused person who was shown to have stolen two boots that were not mates when he was tried for stealing a "pair of boots." Court records show many such cases in which less absurd, but equally unjust, applications of technicalities have prevented the doing of justice.

All these ceremonious bows to court procedure that was none too good in its day and has long since been passed by other agencies of organized society defeat the ends of justice. Countless retrials result, one technicality after another serves to cause delay, costs mount up until they constitute a shameful injustice in themselves against the taxpayers whose purses are touched to pay for the slow grinding of the old legal mills with wooden wheels. Worse yet, delays encourage criminals and, as noted by Chief Justice Taft, "The chief and first object of prosecution of crime is its deterrent effect upon future would-be criminals."

Simplification of court procedure is the remedy presented by the bar association and the Chief Justice. Freer use of the American language and abolishment of ancient legal phraseology that means nothing to the layman and can mean too many things to cunning lawyers is also a probable step to be made in the legal profession. Members of the medical profession and other scientific bodies use terms that are unintelligible to laymen, but they are employed for clearer definition instead of for confusion, and for that matter an ailing man doesn't care much what the pill is called so long as it mends his body. Words, phrases and mossy traditions that fail to mend his troubles in court are bitter pills that get harder to swallow every day.

SAFETY AT NIGHT

It was pointed out at the National Safety Congress at Chicago that most automobile accidents occur in broad daylight, under clear skies and where the vision is not at all obscured. The conclusion was that most accidents result from inattention—carelessness—and that a driver is more alert at night. Another reason, which does not seem to have occurred to the congress, is that as there is more than twice as much traffic in daytime as at night the possibility of there being more daylight accidents is greatly increased.

BRAIN MEASURES

French anatomists aver that the brain of Anatole France, who was admittedly one of the most brilliant of modern writers, was about 25 per cent lighter in weight than the noodle of the average bozo. So it seems that it isn't always the weight which gives force and capacity to the brain. Gray matter counts more for quality than quantity. It is true that Daniel Webster had a brain weighing five or six ounces more than that of the average man, but on the other hand Demosthenes, who was just as great an orator, had a bean on him not much bigger than a cocoanut and his brain would hardly fill a pint cup. The human brain seems to be also something of a joke.

THE ABSENT VOTER

The publisher of the San Francisco Bulletin says that all that the political boss really represents is the absent voter. The slackers at the polls are to blame for the creation and dominance of the boss. When the voters are all on the job bossism goes out of the window.

PEN POINTS

The world really grows better. It just seems awful because some people still say "as it were."

Awful thought. Suppose Britain also had a monopoly of the chicle used in chewing gum.

Suppose a wet plank in the platforms wouldn't change things. Who expects a platform to change things, anyway?

As a last desperate effort to get publicity for their Presidential booms, some of the boys might try an Atlantic flight.

word, probably fits the man who

The word "complacent," ugly thinks any neighborhood a good neighborhood after he moves in.

A night club is a place where you're supposed to get wooxy enough not to care what a ginger ale costs.

The thing that enables other States to sneer at Indiana in their self-righteous way is a short memory.

The flying age will be even worse. Air speeders never will stop when they drop things on a poor pedestrian.

Some families go right on spending money for beefsteak and flour when they haven't a fur coat on the premises.

Americanism: Inability to have a good time without spending money.

People are funny. We know a bachelor who thinks marriage a lottery and won't take a chance, and he just bought a used car.

It takes a lot of modest optimism to be a reformer and expect to make people as good as you are.

If husband and wife have a joint checking account, you know who runs the joint.

"I think she's a fright with it bobbed" is just the feminine way of saying: "I never did like the old cat, anyway."

A writer on Japan speaks of the "national habit of suicide." A fellow shouldn't keep at it long enough to get the habit.

At a winter resort there are two kinds of palms: rooted ones, and those you are expected to place a quarter in.

The chap who runs about "looking for opportunity" usually is just trying to run away from the fact that he's a failure.

Correct this sentence: "When I got my car back from the garage," he said, "all my tools were in it."

"One good turn deserves another," coughed the flivver as it swung sharply to the left and turned turtle.

Five hunters were killed on the opening day of the rabbit shooting season, which indicates the bunnies were not the only animals afield with long ears.

If you want a commentary on the measure of fame, note that the mayor-elect of America's fourth largest city is spoken of as "Lindy's uncle."

A Vienna medical scientist has announced a cure for asthma but as psycho-analysis came from Vienna, too, asthmatics now say it is just another wheeze.

LETTERS TO The Times

[Name and address of writer must accompany all letters for this column. Letters of a personal nature or involving contentious religious questions are not acceptable.]

Everyone Give Thanks

LOS ANGELES, Nov. 11.—[To the Editor of The Times:] At the age of 53 I am glad and thankful that I am well and can get up at 6:30 and have access to a good street-car system so I can earn enough money to save $200 to pay tax on a six-room bungalow, said taxes to pay for limousines for our aldermen to get to work at 10, and a stenographer for each, while at our plant we have one for five; this tax to pay for policemen whom I never see pass my home, only see them at traffic corners where we have expensive traffic signals, or at football games or escorting some movie star or pugilist. Thankful that my tax helps to pay retirement at 40 for men when they should be their best.

Will thank some one to explain why with $125,000,000 building permits in 1926 we should have an increase in taxes?

Where will we end if we do not get a new deal soon? Is there no guts in Los Angeles officials or is it a lack of brains? Oh, for a man like J. A. Graves at the head of our city. I am really thankful for your paper and I think you owe it to your readers and the city at large to start some constructive movement to lower the taxes which are killing our fair city and are so unnecessary, as its continuous building should give sufficient increased valuation each year to keep taxes even.

H. C. BAKER.

Pork Barrel Percentages

LOS ANGELES, Nov. 9.—[To the Editor of The Times:] I have been reading the various letters from the people in your paper and other papers, and just noted the one from a city employee, giving figures to show that the Council has increased its overhead expenses 400 per cent in the past three years. In following this up I find that the police department shows only 80 per cent, the fire department even less than 75 per cent, the engineer's office 85 per cent, the Mayor, with his high-priced secretary, only 125 per cent, the auditing department 75 per cent, the tax assessing and collecting department approximately 100 per cent, the Council 400 per cent, and our health department only 65 per cent, the least of all, yet probably the most important, which saves the city thousands of dollars, and when Dr. Powers was health officer even made a better showing; against this 400 per cent increase by our honorable Council's department. Why not at least give some of us other departments a "look into the pork barrel?" Why should the Council hog it all?

AN EMPLOYEE OF THE HEALTH DEPARTMENT.

Encouraging Law Violations

LOS ANGELES, Nov. 5.—[To the Editor of the Times:] I read with much interest an editorial in a recent issue of The Times denouncing the issuance of so-called "courtesy cards" to automobile speed fiends. A "courtesy card" is a veiled request for a traffic officer to violate the law by failing to arrest the violator. There can be no other construction. This request to extend "courtesy" to a speed violator is itself a technical violation of law, and the city officials who issue such pretended permits can be held liable for personal and other damages incurred under such illegal orders. For these "cards" are virtually orders to the traffic officers not to arrest the favored offender who holds the card. Every person has equal rights under the law. Any evasion, such as a "courtesy card," is of itself a violation of law. The law does not make exceptions, and officers violate that law when they make exceptions. Why should a "movie queen" or vaudeville clown be allowed to break the speed limit while returning from a jazz rout? It seems that the officers consider them to be above the law. The same applies to all favorites of the officers who hold such cards.

The law-abiding people of this city do not ask any "courtesy cards" or anything from the officers except justice and an impartial enforcement of the laws. This they have a right to, and demand it.

J. M. S.

Cartoon With a Wallop

LOS ANGELES, Nov. 6.—[To the Editor of The Times:] I must take a moment of your time to tell you of the appreciation we feel for the cartoon appearing in The Times some days ago, with reference to the folly of the "Marriage Contract" idea of marriage advocated by one of the Los Angeles jurists.

I certainly believe in the power of the pulpit, but I am sure that sermons in all the pulpits of the city would not have the "wallop" which this cartoon showed.

It gave me pleasure to make special mention of it in my pulpit this morning. The people of decency, who have enough of the best traditions of America left to resent such a brazen advancement of Communism, will honor The Times for this stand.

WILLIAM HIRAM MANSHARDT, Pastor Knox Presbyterian Church.

SOMBER CHANGES IN STYLE

The fashionable young woman is arranging her costuming this fall so that her boy frinds can borrow a phrase from Thomas Percy—if they ever heard of him—and call her "the nut-brown maid," for such are the pre-eminently fashionable colors of autumn, writes Mary Bush Williams in an article in Liberty.

"The color of the dead leaf is the color of the very live young woman," Miss Williams continues. "Once again gray has made a bid for popularity and has failed to achieve it. One sees it in the shops of Paris and one sees it on the streets. It is acknowledged; it is even accepted. But beige and brown and black are the colors that dominate the fashions, with a very great deal of a new shade

PARIS SALON OF PHOTOGRAPHY

BY EVELYN McDOWELL

Paris has just been holding its twenty-second International Salon of Photographic Art, under the auspices of the Photo Club of Paris and the French Photographic Society, in the latter's building, centrally located.

A feature of this year's salon which attracted much attention, though not falling strictly under the head of "art," was a collection of photographs of old Paris belonging to the archives of the French Photographic Society. This exhibit furnished a valuable demonstration of the development of the art of photography in France during the past fifty years or so, as well as showing the changes in the city which have taken place during the same period of time.

In striking contrast to these old pictures, in subject matter as well as in manner, were the very modern examples of photographic art shown in the other rooms. These numbered about 650. Among them, grouped according to the countries of their origin, the United States had the largest showing outside of France. Not only in numbers, but in quality, too, America stood well to the fore in this salon.

In passing through the rooms, studying the work on the walls, I was impressed with the high general standard of the prints in this exhibit, as to the interest and variety of the subjects, composition, skillful bringing out of the qualities of textures, and delicate handling of subtle half-tones. But as I recalled to mind similar exhibits held in Los Angeles I realized that we had had fully as good photographic shows right in our own city.

A considerable number of the French entries were hand-colored. Although giving a beautiful effect in most instances, such prints would not be accepted in many of our own photographic salons.

England's exhibit showed many good portraits and figure studies and a number of charming landscapes. The Italian work was of high grade, about equally divided between landscapes and figures. Russia, as might be expected, showed a tendency toward the bizarre, as did also some of the Czecho-Slovakian work.

Conspicuous among the large American group were prints from several of our Southern California pictorial photographers. Fred William Carter of Covina showed two prints, "Downey Landscape" and "Summer." Will Connell, Santa Barbara, had four—"The Mask and the Man," "Futility," "Patriarch," and "Two Brass Cats." Louis Fleckenstein, Long Beach, also had four prints shown—"Grand Canyon of Arizona," "The Tryst," "Dance of the Winds" and "The South Wind." The work of Forman Hanna, Globe, Ariz., is well known in Los Angeles, and two of his Indian pictures were hung here—"Bake Oven, Taos" and "A Zuni Home." Three examples of the work of Miss Eleanor Smith of San Diego were "Sunlight on the Wall," "Grief" and "Annunciation."

Of Los Angeles photographic artists, most of them members of the Los Angeles Camera Club, the following were represented at the Paris salon: J. Walter Collings, "The Fairy Ring," "Shadows on the Wall," "Cypress and Stone (Ted Shawn.)" and "The Sculptor Muller;" Fred R. Dapprich, "The Athlete" and "Dawn;" James N. Doolittle, "Miss Joyce Compton," "Gamblers" and "In a Japanese Tea House;" Milton Inman, "The Beach at Laguna" and "Castles in the Air;" C. L. Southard, "Whitt Point;" Karl Struss, "Reflections, Venice" and "A By-Way, Bellagio;" R. L. Van Oosting, "Zion Canyon."

In addition to these, there were about fifty prints from fourteen Japanese residents of Los Angeles. Many of these exhibited the beautiful simplicity of design and the individuality of treatment so characteristic of the art of this race.

All in all, it was a good show, and well attended by people of various nationalities, many of whom, to judge by their comments, were connoisseurs of both the science and the art of photography. It warmed the heart of a temporarily transplanted Angeleno to see that here, where art is so great a factor in every-day life that the French Photographic Society is classed as a public utility, so many examples of the work of Southern California amateur photographers were shown. The jury of admission consisted of painters, etchers, sculptors and architects, several of them decorated with the cross of the Legion of Honor in recognition of their achievements.

No prizes were offered, but an album containing representative selections of the best and most characteristic prints of the salon is issued each year. Will Connell's "Two Brass Cats," a humorous and fantastic study of curves and shadows, has been chosen for this year's album. Two or three prints of Los Angeles Japanese photographers will also appear between its covers.

Southern California artists, whether they work with brush or with lens, need doff their hats to no others.

THE TODDLER'S MENU

"Well," cried the doctor in his best bedside manner, "and how is the poor sufferer today?"

"Not as cheerful as you," replied his patient in a nasty tone.

"Did you take the medicine I sent along?"

"Yes, and brutal stuff it was!"

The doctor smiled.

"And the diet?" he said. "Remember, I said you were to eat only what could be digested by a child. Did you follow my instructions?"

"Oh, yes, doctor," was the testy answer. "I had a couple of mouthfuls of mud, a boot bottom and a chunk of orange peel!"—London Answers.

RASH

"We shouldn't be eating strawberries!" she exclaimed.

"How rash of us!" he broke out.

BUT CROWDED

Elmer—Was Mrs. De Style in her new gown when you saw her?

Frank—Partly.

PARIS SALON OF PHOTOGRAPHY

BY EVELYN McDOWELL

Paris has just been holding its twenty-second International Salon of Photographic Art, under the auspices of the Photo Club of Paris and the French Photographic Society, in the latter's building, centrally located.

A feature of this year's salon which attracted much attention, though not falling strictly under the head of "art," was a collection of photographs of old Paris belonging to the archives of the French Photographic Society. This exhibit furnished a valuable demonstration of the development of the art of photography in France during the past fifty years or so, as well as showing the changes in the city which have taken place during the same period of time.

In striking contrast to these old pictures, in subject matter as well as in manner, were the very modern examples of photographic art shown in the other rooms. These numbered about 650. Among them, grouped according to the countries of their origin, the United States had the largest showing outside of France. Not only in numbers, but in quality, too, America stood well to the fore in this salon.

In passing through the rooms, studying the work on the walls, I was impressed with the high general standard of the prints in this exhibit, as to the interest and variety of the subjects, composition, skillful bringing out of the qualities of textures, and delicate handling of subtle half-tones. But as I recalled to mind similar exhibits held in Los Angeles I realized that we had had fully as good photographic shows right in our own city.

A considerable number of the French entries were hand-colored. Although giving a beautiful effect in most instances, such prints would not be accepted in many of our own photographic salons.

England's exhibit showed many good portraits and figure studies and a number of charming landscapes. The Italian work was of high grade, about equally divided between landscapes and figures. Russia, as might be expected, showed a tendency toward the bizarre, as did also some of the Czecho-Slovakian work.

Conspicuous among the large American group were prints from several of our Southern California pictorial photographers. Fred William Carter of Covina showed two prints, "Downey Landscape" and "Summer." Will Connell, Santa Barbara, had four—"The Mask and the Man," "Futility," "Patriarch," and "Two Brass Cats." Louis Fleckenstein, Long Beach, also had four prints shown—"Grand Canyon of Arizona," "The Tryst," "Dance of the Winds" and "The South Wind." The work of Forman Hanna, Globe, Ariz., is well known in Los Angeles, and two of his Indian pictures were hung here—"Bake Oven, Taos" and "A Zuni Home." Three examples of the work of Miss Eleanor Smith of San Diego were "Sunlight on the Wall," "Grief" and "Annunciation."

Of Los Angeles photographic artists, most of them members of the Los Angeles Camera Club, the following were represented at the Paris salon: J. Walter Collinge, "The Fairy Ring," "Shadows on the Wall," "Cypress and Stone (Ted Shawn,)" and "The Sculptor Muller;" Fred R. Dapprich, "The Athlete" and "Dawn;" James N. Doolittle, "Miss Joyce Compton," "Gamblers" and "In a Japanese Tea House;" Milton Inman, "The Beach at Laguna" and "Castles in the Air;" C. L. Southard, "Windy Point;" Karl Struss, "Reflections, Venice" and "A By-Way, Bellagio;" R. L. Van Costing, "Zion Canyon."

In addition to these, there were about fifty prints from fourteen Japanese residents of Los Angeles. Many of these exhibited the beautiful simplicity of design and the individuality of treatment so characteristic of the art of this race.

All in all, it was a good show, and well attended by people of various nationalities, many of whom, to judge by their comments, were connoisseurs of both the science and the art of photography. It warmed the heart of a temporarily transplanted Angeleno to see that here, where art is so great a factor in every-day life that the French Photographic Society is classed as a public utility, so many examples of the work of Southern California amateur photographers were shown. The jury of admission consisted of painters, etchers, sculptors and architects, several of them decorated with the cross of the Legion of Honor in recognition of their achievements.

No prizes were offered, but an album containing representative selections of the best and most characteristic prints of the salon is issued each year. Will Connell's "Two Brass Cats," a humorous and fantastic study of curves and shadows, has been chosen for this year's album. Two or three prints of Los Angeles Japanese photographers will also appear between its covers.

Southern California artists, whether they work with brush or with lens, need doff their hats to no others.

THE TODDLER'S MENU

"Well," cried the doctor in his best bedside manner, "and how is the poor sufferer today?"

"Not as cheerful as you," replied his patient in a nasty tone.

"Did you take the medicine I sent along?"

"Yes, and brutal stuff it was!"

The doctor smiled.

"And the diet?" he said. "Remember, I said you were to eat only what could be digested by a child. Did you follow my instructions?"

"Oh, yes, doctor," was the weary answer. "I had a couple of mouthfuls of mud, a boot bottom and a chunk of orange peel!"—[London Answers.

RASH

"We shouldn't be eating strawberries!" she exclaimed.

"How rash of us!" he broke out.

BUT CROWDED

Elmer—Was Mrs. De Style in her new gown when you saw her?

Frank—Partly.

N LEE GOES N AIR TONIGHT

of KHJ Programs Will be Offered Then

Monday Policy Will Be Abandoned

ll Numbers Given at Tower Studio

DR. RALPH L. POWER

ough the new management of ompletes no radical changes ne of the innovations will discontinuance of the silent

the Sunday evening program, regime of KHJ closed its final and the initial Don Lee will come on the air at 6 o'clock this evening hour concert.

ady recital will introduce to udience a new concert together with instrumental soloists, according to Harollway, KFRC manager, who Angeles directing the re-

MANY MESSAGES

who are familiar with the policy of a silent Monday are advised, therefore, to dials for the Don Lee sta- 6 p.m. today for the new gram.

Lee, California distributor for illac and La Salle motor cars, n prominently identified in ile circles of the State for twenty-five years. He has illac distributor for over years.

e already is well known as of radio through his San station, KFRC, of which llway is the director. From fifty-watt set and a small n in the past year the sta- become a 1000-watt out- a tremendous coverage in ery State in the Union.

NOTABLE EVENTS

programs have hit many high the annals of radio enter- Besides regular programs nightly in the field of muslectures, KFRC has been the point for the broadcast of notable events in the past months.

ular policy will be carried KHJ under the new man- The best available talent general, broad policy of conprograms with community will be designed for the ntertainment.

ough public announcement has been set for the dedicatory program of the reorganized station, notice will be issued soon for the gala broadcast which officially opens in the new management. In the meantime fans eagerly are awaiting tonight's offering of the air from 6 to 10 o'clock.

IT ORDINANCE ACTION DUE TODAY

City Council is scheduled to act this morning the ordinance ing fees to be paid by applito the police and health com- for permits.

Know about Your Harbor

WHENEVER you have an Eastern visitor, include the Harbor in your drive and explain its value and importance to the city.

The City Map, issued by Security Bank, includes an up-to-date map of the Harbor district, on which is shown not only the paved thoroughfares, ferries, bridges, but also the various points of interest.

Get a copy of the Security Map, which is free on request at any Branch, and make your Harbor District the object of a trip of discovery and investigation. You will be pleased and your visitors will be surprised at what you find.

SECURITY TRUST & SAVINGS BANK

More Than 115,000 Depositors 16 Convenient Locations

K-H-J

416.4 Meters—720 Kilocycles

TODAY'S PROGRAM

6 to 10 p.m. Initial Don Lee program, presenting a concert orchestra, vocal and instrumental soloists.

KFWO and KFSG are silent on Mondays.

OTHER CALIFORNIA STATIONS

6:30 to 7 a.m.

KGFJ—music at 6:30. KFO—Exercises at 6:45.
KNX—Exercises at 6:45.

7 to 8 a.m.

KFO—Exercises at 7:15. KFRC—Music.
KNX—Exercises. KPLA—Exercises.
KMTR—Exercises; music KYA—Music.
KGFJ—Music. KMIC—Shopping hour.

8 to 9 a.m.

KTAB—Prayer at 8:45. KGFJ—Music.
KFO—Talks. KFWI—Music.
KTBI—Prayer at 8:45. KNX—Prayer.
KMIC—Announcer's hour KMTR—Time at 8:45.
KFRC—Music.

9 to 10 a.m.

KNX—Shopping news. KFON—Organ at 9:30.
KGFJ—Music to 9:30. KMIC—Request hour.
KTAB—Shopping news. KGER—At 9:45.
KFVD—Music at 9:30. KFWI—Music.

10 to 11 a.m.

KNX—Talks. KFSD—Shopping hour.
KFO—Markets; weather. KFWI—Program.
KFVD—Music. KGER—Music.
KFON—Talks. KFWB—Program to
KMIC—Request hour. 10:30.
KFRC—Music.

11 a.m. to 12 Noon

KFVD—Music. KMTR—Talks; music.
KELW—Press hour. KGER—Music.
KPLA—Music. KFQZ—Music.
KGO—Concert at 11:30. KMTR—Music at 11:15.
KFON—Music, news. KMIC—Music.
KFRC—Recital.

12 Noon to 1 p.m.

KNX—Orchestra. KMTR—Music to 12:15.
KELW—Press hour. KFSD—Noon concert.
KFO—Concert. KFON—Music.
KGFJ—Orchestra. KYA—Music at 12:30
KGO—Concert 9:15. KMIC—Announcements.
KGER—Music. KPSN—News at 12:15.
KFWB—Music. KFRC—Concert.
KFQZ—Orchestra. KFWI—Music.

1 to 2 p.m.

KFQZ—News. KFWB—Music.
KFO—Organ recital. KMTR—Talks to 1:30.
KFWI—Music. KYA—Music.
KGER—Program. KFWI—To 1:30.
KNX—Talks. KMIC—Record hour.
KFON—Music. KGFJ—Program.
KQW—Music. KFQZ—Records.

2 to 3 p.m.

KFON—Music. KFWB—Music to 2:30
KTBI—Inspirational KNX—Music.
KGER—Program. KFQZ—Songs.
KMIC—Classic hour. KGFJ—Music.
KPLA—Orchestra. KQW—Program to 3:30.
KMTR—Program to 3:30

3 to 4 p.m.

KFON—Studio hour. KNBC—Music.
KGFJ—Music. KNX—Shopping news.
KPLA—Dance orchestra. KFQZ—Band.
KNBC—Talks. KGER—Program.
KMIC—Old-time music.

4 to 5 p.m.

KFVD—Music at 4:30. KFO—Musical concert.
KNX—Studio program. KMTR—Program.
KFON—News; concert. KFQZ—Piano recital.
KPLA—Lectures. KGO—Concert orchestra.
KFRC—Organ at 4:30. KGER—Music.
KGFJ—Music to 4:30. KTAB—Children's hour.
KNBC—Music. KMIC—Old-time music.
KFWB—At 4:30.

5 to 6 p.m.

KNX—Program. KYA—Music at 5:30.
KFWB—Program. KFRC—Music.
KMIC—Organ recital. KFI—Music at 5:30.
KFVD—Music. KFWI—Music.
KPLA—Frolic. KGER—Children's hour.
KLX—Children's hour. KFQZ—Boosters' hour.
KMTR—Program. KFON—Concert orchestra
KGO—Child hour. KQW—Program.
KFO—Children's hour.

6 to 7 p.m.

KFWI—Music. KFSD—Music.
KNX—Concert orchestra. KFI—Program.
KFWB—Concert. KMIC—Organ recital.
KELW—String quartet. KFRC—Concert.
KFON—Concert orchestra KPSN—News at 6.
KLX—Concert. KNBC—Organ.
KGER—Music. KTAB—Program.
KMTR—Announcements KGFJ—Program.
KFO—Music. KPLA—Music.
KGO—Concert. KGEF—Music.
KFQZ—Records program KQW—Talks.
KYA—Music at 6:30.

7 to 8 p.m.

KELW—Music. KFO—Concert orchestra.
KNX—Program. KFRC—Orchestra to 7:30
KFWB—Music. KGEF—Music.
KPLA—Music. KLX—News to 7:30.
KTBI—Children's hour. KFSD—Studio program.
KFON—Novelty. KFI—Music.
KYA—Music at 7:30. KTAB—Program to 7:30
KGER—Music. KGO—Reports to 7:30
KMIC—Band concert. KGFJ—Studio hour.
KFWI—Music to 7:30. KMTR—Musical hour.
KFQZ—Music. KQW—Program.
KNBC—Review; music.

8 to 9 p.m.

KELW—Program. KGO—Chain program.
KNX—Program. KFRC—Frolic.
KFWB—Studio program. KLX—Music.
KMTR—Music. KFSD—Music.
KTAB—Program. KFI—Chain program.
KFQZ—Program. KGER—Studio hour.
KTBI—Special program. KFWM—Music.
KNBC—Studio hour. KFWI—Studio hour.
KFON—Old-time music. KYA—Music.
KGFJ—Dance orchestra. KPLA—Music.
KFO—Chain program. KGEF—Address.
KQW—Music.

9 to 10 p.m.

KELW—Program. KGO—Program.
KNX—Program. KFRC—Frolic.
KFWB—Music. KFSD—Program.
KLX—Studio hour. KFI—Classic hour.
KMTR—Music. KTAB—Program.
KFQZ—Program. KFWM—Music.
KPLA—Music. KGER—Studio hour.
KNBC—Studio hour. KFRC—Program.
KFWI—Music. KFON—Frolic.
KFO—Classic hour. KGEF—Music.
KFVD—Studio hour. KYA—Music.

10 to 11 p.m.

KNBC—Dance orchestra. KPLA—Dance orchestra.
KNX—Dance orchestra. KFON—Frolic.
KFWB—Dance orchestra. KFRC—Dance orchestra.
KMTR—Dance orchestra. KYA—Dance orchestra.
KFO—Variety hour. KFI—Orchestra.
KFWI—Dance orchestra. KGER—Dance orchestra.
KFQZ—Music. KFVD—Dance orchestra.

11 to 12 p.m.

KFO—Dance orchestra. KFON—Frolic.
KNX—Dance orchestra. KFVD—Dance orchestra.
KFWB—Dance orchestra KFO—Variety hour.
KFRC—Dance orchestra.

Eastern Tenor Makes Debut Here at KHJ

The Sunday-evening concert hours at KHJ Sunday night brought the local radio debut of Dr. Carl J. E. Omeron, tenor, although he often has entertained at broadcast studios in his home town, Minneapolis.

Dr. Omeron at one time was soloist at Basilica St. Mary's and also the Hennepin-avenue Methodist Episcopal Church in Minneapolis. He coached with Frantz Proschowsky of New York, Nils G. Swanfeldt of the Royal Opera School in Stockholm, and in Berlin with John Heindenreich, Caruso's former coach.

In classic vein, splendidly accompanied by his wife, he offered a program of classic and ballad numbers for his first Pacific Southwest radio recital.

The instrumental broadcast of the night was the Olga Mitana Trio, Olga Mitana, violin; Alexander Reisman, 'cellist, and Virgie Dugas, accompanist, with Kreisler, Brahms and other music masters included in the composers represented.

Frederick MacMurray, with viola numbers, included old-time numbers and his own composition, "Meditation," while The Times Aloha String Quartet played popular airs with Noah Ailinkov, steel guitar; Bud Hollinger, standard guitar; Edward Hahn, mandolin, and Jack Mesquit, ukulele.

German Society Dedicates New Hospital Unit

Members of the German Hospital Society gathered yesterday afternoon at the new unit of Lincoln Hospital for formal dedication of the $100,000 addition. It is located at 453 South Soto street.

The principal talk of the afternoon was made by Carl Entenmann, president of the society, which sponsored the unit. Visitors were shown through the building from 2 to 5 p.m. The addition, which will be opened and ready for patients about December 1, provides thirty-five new beds, two new operating rooms, a nursery and sterilizing room. All rooms for the sick are provided with telephone and radio, with other facilities adjoining each. The unit is of reinforced concrete construction.

Give One Day's Pay to Community Chest

Phone TRinity 1421

33 Days till Christmas 186-NOV-27

Coulter Dry Goods Co.

FOUNDED in 1878

Seventh at Olive

Phone TRinity 1421

33 Days till Christmas 186-NOV-27

Wool Frocks for Travel and Street Wear

200 Hand Bags $6.45

Values Up to $11.50 in This Sale!

—Women's bags have been reduced for Monday's selling! Bags good looking enough for presenting as a gift shown in those wanted leathers such as shoe calf, pin Morocco, pin seal, and shoe calf with alligator grain and lizard grain.

—The colors will match or harmonize with new fall ensembles, as one will find black, tan, brown, grey, red, blonde and combinations of these colors.

(Coulter's—First Floor)

Reduced to

$19.50

—Cleverly designed frocks of light weight wool that are proving so practical for the climate of Southern California. Cool enough for the warmest days and warm enough with a coat for the coolest days . . . really a most happy solution of the dress problem.

—Wool georgette in one and two piece models that come in shades of blue, tan and green.

—Pencil stripes are shown in brown, black and white and blue. This reduction will interest patrons who are wishing for a good looking street frock.

(Coulter's—Third Floor)

Underbelts... The latest in Corsettes

—The woman who would have her gowns fit properly should select her foundation garments with the greatest of care . . . and fitted by experts.

The Underbelt

—is a model with a boned underbelt that firmly holds the abdomen and governs the diaphragm bulge.

—Some of the belts clasp in the center front, and others hook on the side. The belts are adjustable . . . we would be glad to show them!

New Brassieres and Bandettes

—These are shown in pretty as well as practical styles that are suitable for Christmas Gifts. 50c to $8.50

(Coulter's—Fourth Floor)

Coulter's Make Plain Drapes Free

—from materials selected in our Drapery Section that are priced 50c or over. The selvage is removed where materials will permit, cut by thread, tabled and pressed to hang straight. Bring in your measurements.

Filet Panels, $1.25 Each

—Filet net panel curtains are always in good taste and these will blend with any side drape you choose. A heavy rayon bullion fringe edge completes them. They come in ecru shade in several patterns. Two and one-quarter yards long.

Marquisette and Grenadine, 65c yd.

—Fine quality materials in two and three tone combinations. All 36 inches wide and priced very low for the quality. Let Coulter's make your plain curtains free.

French Marquisette, 75c and 95c yd.

—A fine quality French marquisette noted for its soft and transparent quality. Two widths, 33 in. and 48 in., in ivory or beige. Suitable for dining rooms, living or bed rooms.

Couch Covers, $5.50 Each

—We have just received some very good-looking tapestry couch covers that come in delightful colors and patterns that are suitable for any room in the house.

50 in. Damask, $2.95 yd.

—A width that cuts to advantage and which comes in stripes and bright figures that will add much to the home. A low price for this damask which makes up attractively in side drapes.

(Coulter's—Second Floor)

Kenwood Blankets

For Christmas Gifts

—Blankets make ideal Christmas gifts and Kenwood blankets are always a worth while gift as they are appreciated and really, price considered, they are a most inexpensive gift for the years of comfort they bring.

—Many beautiful items to choose from in our Bedding Section . . . blankets . . . silk comforts . . . Scotch shawls . . . steamer rugs . . . bath robe patterns with cords to match . . . throws for the chaise longue! Priced $7.50 to $25.00.

(Coulter's—Second Floor)

Mme. Helena Rubinstein's Preparations

Cooling . . . Bracing . . . Beautifying

Creams and Lotions—Exquisite Creations for the Daily Care of the Skin

Valaze Cleansing and Massage Cream, $1.25, $2.50 and $5.00
The light, fluffy cleansing cream.

Valaze Pasteurized Cream, $1.00 & $3.50
For all skins . . . to cleanse, mold and protect.

Valaze Water-Lily Cleansing Cream, $2.50, $4.00 & $7.50
For the ultra fastidious.

Valaze Blackhead and Open Pore Paste, $1
For coarser skin.

Valaze Beauty Grains, $1.00 & $2.00
Checks oiliness—removes hard skin substances.

Valaze Beautifying Skin-food—$1.00, $2.50, $4.00
The clear skin food.

Valaze Skin Toning Lotion, $1.25, $2.25, $4.50
To tone and brace the skin.

Valaze Complexion Powder, $1.00 to $7.50
For normal or oily skin.

Valaze Novena Powder, $1.00 to $7.50
For dry, sensitive skin.

Valaze Water-Lily Double Compacts, $2.50
Chinese Red . . Jade Green . . Jet Black Cases.

Valaze Water-Lily Lip Sticks, $1.25
Red Cardinal . . Red Ruby.

Valaze Extralt, $2.50 and $5.00
Erases crowsfeet . . . refreshes tired eyes.

Valaze Liquidine, $1.50, $2.75, $5.00
Overcomes large pores and blackheads.

Valaze Georgine Lactee, $3.00, $6.00, $11.00
For double chin and relaxation of face muscles.

Valaze Eau Qui Pique, $3.00, $5.00, $10.00
A remarkable rejuvenant for the faded, discolored skin.

Valaze Anthosores, $1.75, $3.50, $6.00, $11.00
For correcting crowsfeet and dry, shriveled skin.

Valaze Herbal Cream, $5.00 & $10.00
A cream of exquisite consistency—of rare herbs.

Valaze Novena Cerate, $2.50, $5.00 & $10.00
For the correction of obstinate lines and wrinkles.

Valaze Emalline, $1.75 & $3.50
Specially created for the normal or oily skin.

Valaze Single and Double Compacts, $1.00 and $1.50
Chinese Red cases.

Valaze Raspberry and Red Geranium Rouge, $1.00

Valaze Water-Lily Face Powder, $1.50
For normal . . oily and dry skins.

Valaze Bleaching Cream, $1.00 & $2.00
Most efficient for clearing the skin.

Valaze Acne Cream, $2.00 & $3.50
An antiseptic cream which heals and corrects pimples.

Valaze Refining Lotion, $3.00 & $5.00
For reducing redness and broken veins.

Valaze Hand Lotion, $1.00
Fragrant . . Soothing.

Valaze Reducing Jelly, $1.50 & $2.50
For the absorbtion of superfluous fat.

Valaze Cream of Lilies, $1.50, $2.50 & $4.00
Imparts a delicately white tone to the skin . . . for dry, delicate skins.

Valaze Balm Rose, $1.00, $1.75 & $3.50
For the average skin.

(Coulter's—First Floor)

A Wonderful Assortment of

Jersey Silk Gowns $5.95 $16.50 to

—These trim tailored jersey silk gowns are as pretty as they can be in their soft pastel shades. Others that are lace trimmed come with dainty touches of embroidery and would make delightful gifts for Christmas.

Prices, Too, That Will Suit Every Purse

(Coulter's—Fourth Floor)

For the Cooler Days

Wool Challis Frocks $12.95

—Attractive dresses like the illustration that are not only practical but have an air of smartness about them that would be decidedly in their favor for wearing as a shopping dress as well as for home use.

—Shown in our wash dress section in sizes 36 to 44.

(Coulter's—Fourth Floor—Wash Dresses)

Silverware for Thanksgiving $7.95

Specially Priced

—Beautiful silverware in well-and-tree platters, vegetable dishes and gravy boats that would make attractive as well as useful gifts for Thanksgiving or Christmas.

—This ware is heavily plated and comes in a good-looking pattern with border.

2 Piece Carving Sets With Sterling Silver Handles, $5.95 Set

—In two attractive designs for choice, and put up in boxes for gift giving. The blades are of stainless steel as well as the guards.

(Coulter's—First Floor)

Of Interest to Women.

Home Hints Entertainment

Shop News Timely Topics

SOCIETY

BY JUANA NEAL LEVY

The Maharajah of Kapurthala has left for India and the King of Egypt officially has arrived—all of which adds to the gayety of nations and the Paris autumnal season.

The Maharajah of Kapurthala and his suite left the French capital for Marseilles, when they will embark for India. The Maharajah has been extensively entertained by the American colony during his stay in Paris and many Americans have been invited to be present at the feasts which will be held in India in November in honor of the fiftieth anniversary of his ascension to the throne of Kapurthala.

The King of Egypt has been in Paris most of the summer but taking advantage of that privilege of royalty more respected in Europe than in the United States his visit until recently has been incognito. Last week, however, in order to permit official receptions, he journeyed to Versailles and re-entered the city to the music of the Garde Republican and 101 salutes from the guns of the Invalides. King Fuad also has been entertained by several Americans and undoubtedly will return—the favors received here in Egypt this winter.

The Prince and Princess Andrew of Greece, who have been absent from Paris for the last few months, were guests of honor at a luncheon given by Mr. and Mrs. Perry Belmont at the Ritz Hotel. The party numbered fourteen, the guests including Leland Harrison, the United States Minister to Sweden and Mrs. Harrison.

Grand Duke Boris of Russia and the Duchess and Princesse Pignatelli of Italy (nee Waters of Philadelphia) were among the guests at a large tea-dance given at the Hotel Astoria in Paris by Mrs. Sorg Walser.

Carter H. Harrison, former Mayor of Chicago, and Mrs. Harrison, who are in Paris for a visit, entertained at luncheon at the Ritz for the Infanta Paz, aunt of the King of Spain, and her daughter, Princess Pilar. The Infanta and her daughter were in Paris for one day, en route to their home in Munich, Germany, from Madrid.

The wedding of Signorina Franca Antinori, youngest daughter of Marchese and Marchesa Piero Antinori (nee Fabbri of New York) and Signor Matias Errazuris Alvear, only son of Signor Errazuris, formerly Minister of the Argentine Republic to Belgium and nephew of Signor Alvear, President of the Argentine Republic, opened the fall social season in Florence, Italy. Many Americans were among those attending the nuptials.

Ira Nelson Morris, former United States Minister to Sweden, and Mrs. Morris were hosts at a dinner at the Ritz in Paris given in honor of the Princess De la Tour d'Auvergne Lauraguais and Lady Cunard.

The Maharajah of Indore gave a dinner at the Hotel Ritz Sunday evening, his guests including several visiting Americans.

Mrs. W. Fragar Burrell of Santa Barbara, who has been traveling in Germany, was a recent visitor to Berlin, stopping at the Askanischer Hof.

Miss Anna Cuyle and Mrs. Chester Thompson also have been visiting in Berlin during the past fortnight. They registered at the Hotel Adlon.

Mr. and Mrs. Charles Dumazert have arrived in Paris during the course of a fall visit to the continent and are registered at the Hotel Commodore on the Boulevard Haussmann, for the time being.

Charles Brady has been passing several days in Paris as a guest of the Hotel Pennsylvania on the Rue des Acacia.

A. T. Hastings and C. S. Hill have arrived in London and are stopping at the Hotel Metropole.

Charles Hormandin, who has been touring Germany this autumn, was a recent arrival in Frankfort, where he registered at the Carlton Hotel.

Another California traveler in Germany, N. C. Baskett of Los Angeles, has been stopping at the Hotel Bristol in Berlin for the last few days, and Mr. and Mrs. Jahn Miklas are guests of the Der Fuerstenhof.

Nicholas Firth Jahn, who has been in Berlin for some weeks, has arrived in Paris and is registered at the Hotel de Crillon.

California arrivals in Florence, Italy, for the autumn season there include Mr. and Mrs. Walter D. Pamgren of Los Angeles, and Mr. and Mrs. Don W. Messer of South Pasadena, all of whom are staying at the Savoy Hotel.

Mrs. Leila M. Rummel entertained at tea last week at her home in the Rue des Vignes in Paris. Among her guests was Mrs. Edwin Jessup Marshall of Los Angeles.

Mr. and Mrs. Waller Taylor have been traveling in Austria. They were recent visitors to Vienna, where they registered at the Hotel Bristol.

Miss Jean C. Cook has been passing some time recently in Como, on the Lake Como, as a guest of the Plinius Grand Hotel.

Dr. and Mrs. Raymond Mixsell have arrived in Cannes on the French Riviera and leased the Chateau le Frayere for the winter. Dr. Mixsell is well known in musical circles in California and is considered one of the finest amateur organists in the United States. He has one of the largest privately owned pipe organs installed in his Los Angeles house. Many famous organists have given private recitals in Dr. Mixsell's house, among them being Marcel Dupre, the French player.

Mr. and Mrs. Marion Mariani are visiting in Paris as guests of the Hotel Commodore.

Mrs. Guy Cherry has left Paris on a motor trip to Vienna. She will return home for the holidays.

Coxler Taylor, while traveling in Germany, was a visitor at Dresden, stopping for a brief sojourn at the Hotel Bellevue.

F. S. Wheeler has arrived in London and is staying at the Hotel Metropole.

Mrs. George Howard, who has just returned to Paris from Aix-les-Baines, France, entertained a few friends at luncheon last week at the Union Interalliee. Californians present included Mrs. Randolph H. Miner, and Mrs. William Henshaw of Los Angeles.

Miss Marion Blau was among those arriving in Paris last week after crossing to Cherbourg on the Cunard liner Berengaria. Others included Mrs Mary E. Cooper, also of Los Angeles, and W. D. Lacey, Pasadena banker, and Mrs. Lacey.

Every Tuesday and Friday at 1:30 o'clock Mrs. A. L. Wyman will conduct a free class and demonstration of good cookery in the lecture room of the Southern California Manufacturers' Exhibit, 130 South Broadway.

Breakfast

Baked Apples and Cream
Ham and Eggs
Hot Biscuits Plum Jam
Milk Coffee

Luncheon

Sausage Puffs and Apple Sauce
Hot Beef Salad
Banana Triffle
Tea

Dinner

Bouillon
Sweet Gerkins Young Onions
Corn Beef and Cabbage
Boiled Potatoes Salsify
Cranberry Salad Mayonnaise
Pumpkin Pie
Tea Coffee

BANANA TRIFFLE

Slice four large bananas thin. Line the bottom of a baking dish with a layer of sponge cake, then cover the cake with a layer of sliced bananas, take the juice of three lemons and three oranges, sweetened to taste and pour over the bananas and cake. Make a smooth boiled custard, using flour in the thickening. When it is cool, add a little rose coloring to tint it a delicate pink and when chilled pour over the bananas. Make a whip of two cupfuls of heavy cream, six tablespoonfuls of powdered sugar, and the whites of two eggs, whip to a stiff froth, combine the whipped cream with the egg whites, flavor with vanilla and spread over the custard.

HOT BEET SALAD

Boil enough medium-sized beets to allow one to a portion. When done and skinned, hollow out the centers, leaving a deep cut, and set them in a steamer to keep hot. Chop the beet pieces with two peppers, two gherkins, two tablespoonfuls of pine nuts, and a teaspoonful of pickled nasturtium seeds. Make the same sauce as for cabbage salad, adding, when done, a tablespoonful of chopped shutney sweet pickles. Add to the sauce the chopped ingredients that are left after filling the beet cups, and turn it hot over the beets. Serve tiny finger rolls with this salad.

CRANBERRY SALAD

Stew one pint of large cranberries in as little water as possible and, when done, sweeten with a cupful of sugar and let them get cold. Add to them one cupful of chopped nut meats and a cupful each of chopped celery and apple. Add the juice of half an orange and half a lemon, and fold in a small quantity of mayonnaise made without mustard. Crackers and cheese are nice with this salad. Serve on lettuce-garnished plates.

PUMPKIN PIE

Beat the yolks of four eggs until thick and smooth with one cupful of sugar, add to them two cupfuls of cooked pumpkin that have been pressed through a sieve, two cupfuls of milk, half a teaspoonful of ground cinnamon, half a teaspoonful of ground mace, and one-quarter of a teaspoonful of nutmeg; mix well, stir in the stiffly beaten whites of four eggs and pour the mixture into a pastry lined pie tin and bake until firm in a hot oven.

Mrs. Wyman does not reply to letters, but requests for recipes are answered in the department PRACTICAL RECIPES published every Tuesday. [All rights to reproduce reserved by A. L. Wyman]

YOUR BABY *and* MINE

By Myrtle Meyer Eldred

Mrs. Eldred will be glad to answer all questions pertaining to babies and children. A stamped and self-addressed envelope, forwarded to this office, will bring a personal reply.

WATER A NECESSITY FOR BABIES

Mrs. F. W. McD. writes:

"My second baby who is 5 months old is doing very nicely. She gets only breast milk and one teaspoonful of cod liver oil every morning.

"My reason for omitting water is because I feel that by drinking water she will nurse less and lose her strength.

"She had her first small portion of wheat cereal yesterday and today she has vomited every now and then. Would you advise me to forget cereal for the time being?"

ANSWER

Babies need water as well as milk and unless they are filled up with water too near to their nursing period there is no danger of it spoiling their appetites for their regular meals. Mothers have made the mistake of quieting a crying baby, just before feeding time, with two or three ounces of water and though water begins to leave the stomach almost as soon as it arrives, there is some small danger of the baby not taking sufficient nourishment at its near-by nursing period. A baby has fluid needs and sometimes these are not satisfied entirely by milk. The larger the quantity of milk the baby gets the less likely he is to need water and so the amount he drinks is somewhat relative to the amount of food he imbibes.

Perhaps you gave too much cereal for a first feeding. One teaspoonful of the cereal prepared by recipe in feeding leaflet would hardly cause a baby to vomit many times the next day. Just be more cautious about starting the cereal and you won't have trouble. The baby also needs orange juice. You didn't mention this.

Mrs. I. H. S.

A 20-months-old baby who is husky and well can do without the cod liver oil this winter, I surmise. It is usually not given as a routine measure after the second year unless there is some reason for it.

An Interested Reader:

My guess is that you are using too much of the food with the baby's formula. There is no necessity for any form of sugar in a formula when the baby is 15 months old. Boil the milk for five minutes and give just this whole milk four times a day without water or sugar.

You should get the baby on other foods. She will be in danger of undernourishment with only a milk formula at this advanced age.

A tendency to excessive bowel movements on sweet milk can sometimes be very nicely adjusted by using buttermilk made from a pasteurized sweet milk and a bacillus bulgaris tablet.

McGroarty Play in Final Week

Only a week remains of the present first run of John Steven McGroarty's new play, "Babylon," at the new Mission Playhouse, San Gabriel. The final performance will be the matinee next Sunday.

As previously announced the engagement of "Babylon" necessarily has been limited owing to the need for time in which to prepare the theater for the forthcoming annual presentation of the Mission Play.

The playing schedule is every evening except Sunday and Monday; matinees on Wednesday, Saturday and Sunday.

The play is a humorous satire on the people of Babylon of 2000 years ago, with the characters speaking and acting like the people of today. An Oukrainsky oriental ballet with Eleanora Flaiger adds color to the theme of McGroarty's new work.

NANCY PAGE

First Plans Are Laid for a Thanksgiving Dinner

By Florence La Ganke

It was decided that the Page family and the Lee family would gather at Nancy's home for Thanksgiving. Naturally Nancy and her mother, Mrs. Lee, wanted to impress Peter and the other Pages. Many a conference was held with Nancy and her mother as the confreres.

Nancy was all for having a modern, elaborate meal. She wanted to start with oyster cocktail, have soup and a fish course, some fancy meat, a recherche salad and a fussy dessert. But Mrs. Lee argued differently.

"There is one time, Nancy, when folks feel cheated if they do not have the things which tradition has taught them belong to the day Family holidays call for family favorites. All the children come back expecting to get some of "Mother-er's" turkey dressing or her mashed turnips or stiff cranberry jelly. Let's make the dinner a traditional one."

The first thing which was thrown out of court was a fussy salad. In place of an elaborate fruit mixture with an intricate dressing they chose plain, old-fashioned cole slaw.

And as the days progressed the menu emerged—a good old-fashioned one.

Old-fashioned beverages are listed in Nancy Page's leaflet on Beverages. To get it, write to her care of this paper, inclosing a stamped, self-addressed envelope and ask for her beverage leaflet.

(Copyright, 1927, Publishers' Syndicate)

'Polar Bears' to Swim Every Day of Winter

A "polar bear" club with a large membership has been informally organized for the sole purpose of carrying out a pledge to swim in Griffith Playground open-air plunge every day of the winter, regardless of weather conditions. Maj. H. K. Carter, supervisor of aquatics of the Los Angeles Playground and Recreation Department, is titular head of the club.

For the first time in the city one of the municipal pools is to be continued in winter operation. It is believed, in making the experiment, that there are sufficient warm days during the winter to make the plunge a lure to swimmers and its operation is expected to attract general attention to the balm of climate in Los Angeles.

In former years it has been the custom to close the city plunges about the first week in October. A second pool still is open, however, that at Yosemite Playground, in Eagle Rock, and is receiving much patronage, especially from high-school boys.

FREE

This 1928 Model

All Porcelain Inside and Out—Dangler Gas Range Will be Given Away

At A Cooking Demonstration

For the Ladies of Los Angeles

Conducted by

Mrs. Mae Cummings

Domestic Science expert of Chicago, operating a 1928 Model Dangler Gas Range with Lorain Heat Regulator.

Mrs. Cummings has given demonstrations for a great many years and has a large following.

You are cordially invited to come and bring a friend to Manufacturers' Exhibit

130 S. Broadway

Monday Afternoon

Nov. 7th

From 1:30 to 3:30

Keeping a Schoolgirl Complexion

By VILMA BANKY

Beware untried soaps, or those not made SOLELY for complexion use

THERE are many soaps—some good for laundering, others for countless household uses. But their makers exaggerate if they urge them for your face as well.

For to be a complexion soap, they would be too mild to be efficient for these other uses. Hence those who are beauty-wise shun them and touch their faces only with a TRUE COMPLEXION soap, of cosmetic oil content. A soap made for skin use—made to protect and beautify.

Hence, largely on expert advice, thousands use Palmolive Soap, made solely to safeguard the complexion.

Wash the face gently with Palmolive. Massage its balmy olive warm water; then with skin is inclined to be apply a little good cold is all—it's nature's rule that schoolgirl complexion

Do that regularly, larly before bed. Never rouge or make-up skin over night. Note better your skin is in

Get Palmolive today. 10c a cake. Use no face. But be sure you UINE Palmolive. represented to be of oils, are not the same Remember that and take Palmolive-Peet Co., Chicago

Splendid USED CAR BARGAINS always to be found in TIMES WANT A

SPANISH WAR VETERANS WILL GATHER TONIGHT

Roosevelt Camp, No. 9, United Spanish War Veterans, will hold a "get together" rally and entertainment this evening at Patriotic Hall, 1816 South Figueroa street. Music and vaudeville and a program by the camp's national prize-winning drum corps will be given.

The *tone* of your whole day starts in your breakfast cup of coffee

If your breakfast coffee satisfies—stimulates—is full of pep and vigor—you face the day's work with confident stride. And this vigor doesn't lie merely in the strength of the coffee. It goes far deeper—it's a matter of blend. The characteristic full-bodied flavor of this marvelous blend is *always* in the cup—brewed mild, medium or strong. It is packed in vacuum to make sure you get it exactly the way we blend it. Start using it today.

M·J·B

The full-flavored coffee

—vacuum packed

ing a Schoolgir
plexion
A BANKY
d soaps, or
e SOLELY
ion use
y soaps—some
ring, others for
uses. But their
they irge them
xion soap, they
be efficient for
ence those who
them and touch
a TRUE COM-
of cosmetic oil
e for skin use—
beautify.
expert advice,
olive Soap, made
the complexion.
gently with
its balmy olive
and
lather
the
Rinse
warm water; then with cold. If
skin is inclined to be naturally
apply a little good cold cream.
is all—it's nature's rule for
that schoolgirl complexion.
Do that regularly, and
larly before bed. Never let
rouge or make-up remain
skin over night. Note how
better your skin is in even
Get Palmolive today.
10c a cake. Use no other
face. But be sure you
UINE Palmolive. Crude
represented to be of olive
oils, are not the same as
Remember that and take
Palmolive-Peet Co., Chicago
SED CAR BARGAINS always
found in TIMES WANT ADS
f coffee
-ls full of
confident
strength
of blend.
harvelous
edium or
you get it
y.
B
—vacuum packed
fee

Theaters—Amusements—Entertainments

PANTAGES
SEVENTH AT HILL ST.
LOS ANGELES GREATEST AMUSEMENT VALUE
GLORIOUS YOUTH! LAUGHTER! ROMANCE!
HIGH SCHOOL HERO
RAMPANT YOUTH IN A BASKET BALL ROMANCE WITH
A WM. FOX PRODUCTION
SALLY PHIPPS
NICK STUART
CHARLES PADDOCK
TOGETHER WITH
6 BIG CIRCUIT VAUDEVILLE ACTS
ALWAYS THE BIGGEST AMUSEMENT VALUE IN TOWN!
NOON PRICES 25¢ EXCEPT SUN. & HOL.

PANTAGES FORUM 4050 WEST PICO
MIGHTY STRUGGLE! TREMENDOUS TRIUMPH!
The COWARD
STARRING
WARNER BAXTER
From the thrilling Story by ARTHUR STRINGER
ALSO SELECTED VAUDEVILLE ACTS
NOON PRICES 25¢ EXCEPT SATURDAY, SUNDAY, HOLIDAYS AND NIGHTS 40¢ ALL SEATS 65¢

UNSURPASSED ENTERTAINMENT COMBINATION!
DOUGLAS FAIRBANKS as THE GAUCHO
SID GRAUMAN'S Newest Prologue ARGENTINE NIGHTS
GRAUMAN'S CHINESE THEATRE
EVE 8:15
Seats on sale at Hamilton's, 6th & Hope, Owl Drug, 6th & Grand, and Grauman's Chinese Theatre Box Office. Telephone 5184.

MAYAN
EVES. 50¢ TO $2.50 MAT. 50¢ TO $1.50 SAT. MAT. 50¢ TO $2.00
LAST WEEK
JOE E. BROWN—NANCY WELFORD
TWINKLE-TWINKLE
COMMENCING TUESDAY NOV. 22
SUNNY
SEATS NOW

BELASCO HALL AT 6TH NR. BDWY. VI. 8383
2 WEEKS
RUTH CHATTERTON
IN "The DEVIL'S PLUM TREE"
EVES. 50¢ TO $2.50 WED. MAT. BEST SEATS $1.50 SAT. MAT. 50¢ TO $1.50

People of Los Angeles
.....bo!t your doors!
...lock your windows!
"THE GORILLA"
Strikes in the dark!

MASON THEATRE
JED HARRIS PRESENTS
THE SENSATIONAL TRIUMPH!
BROADWAY
WORLD FAMOUS DRAMA OF THE CABARETS
EVES. 50¢ TO $2.00 MATS. 50¢ TO $1.50 SAT. MAT. 50¢ TO $2.00 EVERY NIGHT SELL OUT

Farewell Engagement
Messrs. Shubert present
BLOSSOM TIME
EVES. 50¢ TO $2.50 WED. AND THURS. MATS. FIRST WEEK 50¢ TO $1.50 SATURDAY MATS. 50¢ TO $2.50 THANKSGIVING DAY MAT. 50¢ TO $2.50

3rd Great Week of Thrills!
An Unfathomable Mystery Comedy By Max Marcin and Guy Bolton
THE NIGHT CAP
EVES. 8:30—25c to $1.00. Sat. & Sun.—25c to $1.25. Last Week Thurs. 2:30—25c & 50c. Sat. & Sun. Mat.—25c to 75c.

MATS. WED.—SAT. & SUN. 25¢ TO $1.00 EVES. 50¢ TO $1.50
CRADLE SNATCHERS
WITH HELEN BOLTON AND ORIGINAL CAST
FRISKIEST FARCE OF THE CENTURY!

MEET THE WIFE
Evenings 8:30—Mats. Thurs. Sat. and Sun. 2:30

PLAYHOUSE SHOW DRAWS BIG CROWD

'Three Wise Fools' Retains Refreshing Charm in Comedy and Characterizations

BY EDWIN SCHALLERT

A bit of dialogue, perhaps, might be eliminated here and there, but "Three Wise Fools" is nevertheless a rare and charming play. It is being presented by Norman E. Sprowl's stock organization, headed by Charlotte Treadway and Harland Tucker, as their first attraction at the Playhouse on Figueroa street.

There is a tender beauty that in both persistent and inspirational about this comedy by Austin Strong, first produced some eight years ago, with its story of the three old bachelors who adopted the daughter of the woman whom they had once all admired and loved. It is a comedy, primarily of sentiment and of characterizations, and its dialogue refreshes.

The plot is exceptionally contrived, with its climax of disillusionment, when the trio of guardians find out that the girl, whom they had accepted without question, seems somehow to be an associate of a band of crooks. The finish that clears her of all blame is very adroitly evolved.

There is hardly any necessity of telling the full detail of "Three Wise Fools," because it is well known and has been very popular both in stage and screen form.

One can say, however, that even those who have seen it before will find that it may be enjoyed again. As a piece of craftsmanship it is much better than "Seventh Heaven" in the footlight version, by the same author.

The Sprowl company is very good in "Three Wise Fools," and it is incidentally a good company in a majority of ways. I believe the Austin Strong piece was one of their best successes during their recent engagement at the Mission Playhouse in San Gabriel, and that was the reason it was chosen for the opening here.

Ferdinand Munier as the crusty old banker, very efficiently and brusquely portrayed some years ago by Claude Gillingwater, seems to accomplish the most for the general pleasure. He does capable characterization.

J. Mowis Foster and Frank Bonner appear as the other two of the "three musketeers" (guardians of the girl,) as they call themselves. Harland Tucker plays the romantic lead to the general satisfaction, his scene of denouncing the three "wise old fools" being only a little short of its true vigor.

Charlotte Treadway is at a certain disadvantage in the ingenue role of the girl but compensates fairly in the acting. The emotional excursion allotted to her in the birthday party scene was unusually effective.

Milque Spooner, Art Whitting, very good in a small part, and Fred Hargrave are cast, among others.

The policy of the theater will be to change the bill weekly. The opening production drew a packed house, and floral tributes were in notable evidence. It would seem that the company will fill a very desirable niche in the theater world here.

Army Officers Will See Film at Boulevard

The most elaborate festivities since the Boulevard Theater took its place among local first-run feature houses, are scheduled for tonight when "Dress Parade," a Donald Crisp production made by the De Mille studios, will entertain more than 200 distinguished army officers. Personal invitations were extended by Harold B. Franklin, president and general manager of West Coast Theaters.

Studio lights will be furnished by the De Mille organization, as will two motion-picture cameras to take pictures of notables as they arrive. A 37 millimeter gun, manned by regular army gunners, will fire full military salutes as several invited generals arrive. William Boyd, star of "Dress Parade," which was filmed at West Point, will also be among those in attendance.

The United States military band of Fort MacArthur is to head a parade and play in front of the theater at about 6 o'clock this evening.

Among the army officers who form a committee for tonight's arrangements are Capt. W. W. Aiken, Lieut.-Col. W. G. Peace, Col. George P. Hamilton and Col. Hunter B. Nelson.

EUROPEAN DIRECTOR SCORES

Paul Leni's two recent directorial successes in this country, namely "The Chinese Parrot" and "The Cat and the Canary," revealed him as one of the leading megaphonists to come to filmland from Europe. This, in addition to his reputation as being the master of lights and shadows so evident in his previous European box-office successes, one of which was "Three Wax Works."

"OH, MR. SHEAN" AMUSES AGAIN

Chalk a big "E" after the vaudeville bill of the Hillstreet this week—the letter signifying "Excellent."

There is Mr. Al Shean with Miss Lynn Canter, Harry Waiman and a band of charming young damsels who prove skillful manipulators of trombones and other instruments of the band, Marie Varo, who sings most charmingly, a colorful dance revue, a comedy skit, and a girl tumbler act, all of which together make up a skillfully balanced and generally pleasing bill.

The jocular Mr. Shean and the totally charming Miss Lynn Canter dispense humor in a skit, which if somewhat bawdy, is riotously funny. Best of all are their "Oh, Mr. Shean" songs which they present as an encore.

Waiman's Debutantes comprise a girls' band which can really do a good job when it comes to playing jazz. Intermingled with their numbers is some comic by-play, but refreshingly so, as they have not made it a major item of their program. A violin solo from Watman is well received.

Miss Marie Vero has a charming coloratura voice and uses it to good advantage in three numbers, the "Valse Chantee," in French; "Are You Lonesome Tonight?" and lastly, "Lakme," in Italian. It seems rather too bad that she spends so little time on the stage.

Colorful, swiftly moving and entertaining is "Petite Revue" of Carrie and Eddy with Webster Taylor, Harriet Cole and Gloria Lee. There is nothing strikingly original about any of it, but it is pleasant to watch, the kind of thing which leaves a sugary taste in one's mouth.

Russ Brown and Jean Whitaker draw good applause with "In a Laugh or, Two," and, as usual, some of the jokes are very, very old, while others are of the year 1927. Brown is not sparing in a genuine effort to amuse, and endows his work with vigor and enthusiasm.

Eileen and Majorie, the two girl tumblers who open the bill, bounce about amusingly and with considerable agility.

Shirley Mason and William Collier, Jr., star in the screen feature, "Stranded," made by Sterling Productions from a story declared to be by Anita Loos, which is entitled "Stranded."

WAYBURN REVUE IS RICH IN VARIETY

Charles Irwin, Fred Hughes, Al and Fanny Stedman Are Included in Show

BY PHILIP K. SCHEUER

The unusual spectacle of a master of ceremonies who is intelligent as well as amusing is assured visitors to the Orpheum Theater for the week which began yesterday afternoon. If this is not enough they will find a succession of acts which, in their many excellencies, provide as happy an aggregation as any variety house has gathered beneath one roof in many moons.

So many of these acts are part and parcel of Ned Wayburn's Variety Show that it is somewhat difficult, in retrospect, to disassociate them from those with which the New York producer has nothing more than a bowing acquaintance. There is, of course, the peerless Isa Kremer, interpreter of folk songs, in her second week. There is, too, a funny team calling itself Clifford and Marion which has no apparent connection with what comes before or after; but no other.

The many features banded together by Wayburn and introduced so ably by Charles Irwin are headed by the Four Ortons; Fred Hughes, tenor; Al and Fanny Stedman in "Pianocapers," and Mary Horan. Irwin himself boasts as droll a line of spoken comicalities as ever Stephen Leacock or Will Rogers put to paper in a similar length of time. In cultured British accents he relieves himself of sundry comments on this slightly mad world of ours.

There are so many Americans in France, he says, that the railway guards contemplate calling out the stations in English; and, if the plan seems feasible, the same course will be followed over here.

The cafeteria interests Irwin strangely. While standing in line on his most recent "crash-and-carry" expedition, he overheard someone remark brilliantly. "Shove your peas under the mashed potatoes, Charley, before you reach the cashier."

Irwin seems to have tapped a fund of rich humor which is new to Los Angeles. There are so many old jokes going the rounds.

"The Cameo Revue" is a goodly segment of Wayburn's entertainment. It rejoices in eleven scenes and a real rainstorm. The latter is a rather doubtful asset at this time of the year; but as it occurs far to the rear of the stage and nobody gets wet, it may be dismissed with a reprimand. The eleven scenes include a minstrel show, some rhythmic calisthenics, a classical ballet, a night-club sequence and numerous dance specialties.

The act devoted to Al and Fanny Stedman moves fleetly from one nonsensicality to another, keeping the audience in a state of uproar throughout. Nelson B. Clifford and Marie Marion, in their turn, indulge in the same kind of robust fun. Miss Marion, her face wiped clear of the slightest vestige of intelligence, is led onto the stage by Clifford, "Father's been laughing for three days," she informs him: "Mother got her tongue caught in a washringer."

Fred Hughes, the Welsh tenor, has a pleasing voice and the distinction of being the first man to render "Me and My Shadow" without imitating Al Jolson.

Miss Kremer, once more weaving a spell with her ballads, sings in German, Yiddish, Italian and English. She scores particularly with "The Second Minuet" and "If I Give You the Keys to Heaven." Leon Rosenbloom is the perfect accompanist. One never notices him.

The Four Ortons, opening the Wayburn show, are skillful slack-wire walkers with a trained goose for company.

ONE-STEP HAS INNING

One-steppers will take the spotlight tonight at the Cinderella Roof where a one-step contest will be added attraction on a night of dance festivity, wherein exhibition dances, novelties and hot harmony will substantiate the "bargain night" title of this affair.

SMITH APPEARS IN DUAL COMEDY ROLE

In keeping with one of the current topics of discussion of the day is the title of the new play at the Belmont, "Her Temporary Husband," opening yesterday.

It is an uproarious comedy with Edmund Smith in a dual role, which he handles in good fashion, although it must be said he is more convincing as a bright and upstanding young man, than as that youth's senile grandfather. Lurine Tuttle is seen in the feminine lead and makes a charming, if "temporary" wife. Raymond Whitaker, Horace Murphy, Myrtle Selwyn and Harry King have roles.

WILLIAM POWELL'S TOUCH

William Powell has cursed, sneered and leered his way into a continuation of his chosen work of ground and lofty villainy. Powell, who has made motion-picture mustache-twisting a fine art, comparable to engraving things on heads of pins and painting miniatures on tapioca, so delicate is his touch, has just signed a new contract with Paramount.

PROBLEM SETTLED IN VIDOR PICTURE

It's a very confidential little drama, is "One Woman to Another," the film that opened yesterday for a one-week showing at the Broadway Palace Theater. Based upon a stage play by Frances Nordstrum, it states, argues and finally decides a question that always proves a vital one, namely: Which is more important— . . . love or duty?

In spite of the fact that the problem has been argued time and again, it is generally conceded that "duty has it." The picture is novel in view of the fact that it argues the question from the other side . . . and proves convincingly that in the game of love, duty should retire gracefully to a rear seat.

In short, the plot wove itself around an unusually attractive and successful woman novelist, who was left the care of her brother's two children for a period of six months. Complicating matters was a fiance, whose time with his bride-to-be was limited indeed. First it was her duty to the children . . . then to her books, a state of affairs that finally resulted in a long trip to the country.

It was during the country sojourn that a certain blond husband-hunter availed herself of a rare opportunity to be compromised by the neglected boy-friend.

From then on things moved fast and furious, and finally ended with a hurry call to the dutiful fiancee, who rushed home with a wild plan to out-compromise the blond . . . which she did, but not without some undeniably funny and thrilling occurrences.

The cast members, headed by Florence Vidor, were excellently suited to their various roles. Miss Vidor was as lovely as ever, and her interpretation gained her the ready sympathy of the audience.

As the fiance was Theodore von Eltz, rather a new type of a hero but a decidedly acceptable one. His mustache, of the standard villain type, was a bit misleading at first, but after the first few reels the audience was convinced that he was worthy of the heroine.

Shirley Dorman, a newcomer to the screen, portrayed the role of the blond husband-hunter. She gave a splendid characterization. Hedda Hopper, Roy Stewart, Joyce Coad and others rounded out the cast.

The picture was directed by Frank Tuttle and titled by George Marion, Jr.

Theaters—Amusements—Entertainments

VINE ST. THEATRE HOLLYWOOD GL. 4146
TONIGHT
EDWARD CLARK
(AUTHOR OF "DE LUXE ANNIE" "HONEY GIRL" AND OTHER SUCCESSES)
INTRODUCES HIS
RELATIONS
A New Jewish-American Comedy Drama
(SMILES AND TEARS)
EVENING PRICES ALWAYS $1.50 FOR CHOICEST SEATS $1.00 THURS. & SAT. MATS.
DOWN TOWN TICKET OFFICES
MAY CO.—BDWY. DEPT. STORE—BARKEL MUSIC CO.
A REALLY BRILLIANT HOLLYWOOD OPENING

PHONE GRANITE 1147
EL CAPITAN THEATRE BEAUTIFUL
HOLLYWOOD BLVD. at HIGHLAND
Gala OPENING TONIGHT
PEALS and SQUEALS of LAUGHTER
HENRY DUFFY PLAYERS present
JOHN GOLDEN'S LATEST HIT
"PIGS"
With GAY SEABROOK · MAY BUCKLEY · EMERSON TREACY · JOHN STOKES
EVERY EVE 35¢ to $1.5 MATS. Wed. & Sat. 25¢ to 75¢
DOWNTOWN BOX OFFICES · BIRKEL, BDWY. DEPT STORE and MAY CO.

TONIGHT 8:15 and WED. EVE. Nov. 16
No Matinee
Auspices the Swedish Club. Lecture by
His Royal Highness
PRINCE WILLIAM
of Sweden, in Person
Fully Illustrated by Motion Pictures.
"Hunting Big Game in Pygmy Land." Thrilling Pictures. Interesting Anecdotes. Prices 50c, 75c, $1.10, $1.65, $2.20, $2.75, $3.30.
On Sale Central Box Office, Auditorium. TR. 8961.

PLAYHOUSE Figueroa at Ninth St.
NORMAN SPROWL Presents
"THREE WISE FOOLS"
Featuring CHARLOTTE TREADWAY and HARLAND TUCKER. Now Playing. Best Seats, $1.10

RIALTO BDWY. NR. 6TH
BODY and SOUL
AILEEN PRINGLE LIONEL BARRYMORE

New Mission Playhouse SAN GABRIEL, CAL.
Free Parking for 1000 Cars.
BABYLON BY JOHN STEVEN McGROARTY
Oukrainsky Ballet with Eleanora Flaigs. Now Showing. Prices 50c, 75c, $1.10, $1.65. Phones: Alham. 4180, ELiot 3697

BROADWAY PALACE
FIRST L. A. SHOWING! One Week Only!
FLORENCE VIDOR in "ONE WOMAN TO ANOTHER" A PARAMOUNT PICTURE
ALSO CHRISTIE COMEDY CARTOON KINOGRAM NEWS

CINDERELLA at ROOF
TONITE BARGAIN NITE
ONE-STEP CONTEST
3—CASH PRIZES—3

EGAN THEATER FIGUEROA AT PICO
Last Weeks, Pop. Mat. Today Good Seats $1
Colossal—Heroic—Wicked—Insoluble
DOWNTOWN TICKET OFFICES: BIRKEL, MAY CO., BDWY. DEPT. STORE
Lucille La Verne in 'Salt Chunk Mary'

now
"LADIES from HELL"
LILLIAN GISH
NORMAN KERRY
A Flame with Romance!
LOEW'S STATE

Theaters—Amusements—Entertainments

WEST COAST THEATRES
Coming events . . . cast shadows . . . what treats are in store—"The Gorilla"! Nora Bayes! "Take-a-Chance" Week! "Tip-toes." Nothing anywhere else like them!

MILLION DOLLAR
Then Thursday!
You'll have the laffs scared out of you!
JUST 3 MORE DAYS
Samuel Goldwyn presents
GILDA GRAY
in person in Jack Laughlin's Prologue and on the screen in
THE DEVIL DANCER
THE GORILLA
It rocked the Nation as a play! It will break it up as a film! Ashes, Small and Rogers made it!
Killing mystery . . . till Mulligan and Garrity, the dumb detectives, arrive . . . then a hair-raising mix-up. With Charles Murray!
Look Out, The Gorilla will Start Returning Today!

METROPOLITAN
Big Crowds! Big Thrills! Big Shots!
the world feared him! women loved him!
JESSE JAMES
Most desperate bandit of all time! In the title role FRED THOMPSON Silver King Mustangs Love
the nation's mirth! back . . . and how!
RUBE WOLF
Famous Movie's "FOLLIESETTES IDEA" NELL KELLY Harry A. Walker Tommy Atkins Seattle
Thursday TAKE A CHANCE WEEK

LOEW'S STATE
Started as a Whisper!
now the city is shouting about this devil-may-care romance
LADIES FROM HELL
Lillian Gish NORMAN KERRY Metro-Goldwyn-Mayer Picture
Jack Haley "Spotlight" Revue A. Pathe Production Buddy Doyle
FRIDAY
Internationally-famed singer of songs
NORA BAYES
IN PERSON Every Show!
Esther Ralston in "Figures Don't Lie" on the screen

BOULEVARD
You'll Glow to your finger tips!
—with joy at
ABE LYMAN
and his Brunswick Orchestra in 2 weeks starting
—with price in thrills at
DRESS PARADE
A Donald Crisp Direction
It at West Point
Tonight A Glorious ARMISTICE WEEK celebration—ft. MacArthur Regimental Band—Army and Navy Staff Officers of High Rank IN PERSON
Direct Stars! Stars! In Person! WILLIAM BOYD DONALD CRISP Master of Ceremonies Lights There'll be brilliant ceremonies!
What a Night . . . Lights! Beads Glorious! Lights Blazing! Music! Dazzling Splendor!

CRITERION
VICTOR HUGO'S "LES MISERABLES"
Universal's thunderous Successor to "The Hunchback of Notre Dame" a panorama of volcanic emotions
New Version
Popular prices Doors 11:30 A.M.
WEST COAST now SELLING! Saves money

BURBANK THEATER Sixth and Main
"CHORUS LADIES"
30 Beauties! BARGAIN MATINEE 11 A.M. TO 1 P.M. ALL SEATS 15c.

HURRY! HURRY! F. W. MURNAU'S MASTERPIECE "Sunrise" IS COMING
CARTHAY CIRCLE THEATRE
Twice Daily 2:15 8:30
MATINEE EVERY DAY
DOLORES DEL RIO
VICTOR McLAGLEN
LOVES OF CARMEN
FOX FILMS PRODUCTION DIRECTED BY R. A. WALSH
Seats on sale at Box Office. Ph. OR. 1104. Downtown at W. S. Allen, 720 S. Bdwy. and 50 ticket agencies in L. A. Conf. Prices: Mats., 50c, 75c, $1; Eves., 75c, $1, $1.50. Take yellow cars and transfer to Wilshire Bvd.
A Feast for the Eyes! Laughlin's Prologue
Glorious Music By Carli Elner's Great Concert Orchestra

CONTINUOUS 12:45 to 11:30 P.M.
HILLSTREET Orpheum Circuit Vaudeville
EIGHTH AND HILL
MR. AL SHEAN & MISS LYNN CANTER
ASSISTED BY RUSS BROWN & JEAN WHITAKER HARRY WAIMAN & HIS DEBUTANTES MARIE VERO
EXCLUSIVE PHOTOPLAY SHOWING
Anita Loos' Sensational Story
'STRANDED'
WITH SHIRLEY MASON & WM. COLLIER, JR.
DIRECTED BY PHIL ROSEN
NIGHTS MON. to FRI. & SAT. MAT. ALL SEATS 50¢
SAT. NITE, SUN. HOL. ALL SEATS 65¢

TOWER
BROADWAY at 9TH PHONE VA. 4767
Continuous 9 a.m.-12 p.m. Midnight
See early shows. Doors open 8:45 a.m.
A Raoul Walsh Production Edmund Lowe in Parade Wed. Night
MOVIETONE
Astounding Invention of the World!
By Which You See and HEAR
WHAT PRICE GLORY
With 110 Piece Symphony Orchestra
Also See and HEAR MOVIETONE NEWS WEEKLY
Extreme new this week
32nd WEEK IN LOS ANGELES

BROADWAY at 9TH ALL SEATS RESERVED PHONE TRINITY 2214
Orpheum
Orpheum Circuit Vaudeville
TWO SHOWS DAILY 2:15 8:30
NED WAYBURN'S VARIETY SHOW
CHARLES IRWIN · AL & FANNY STEDMAN · THE FOUR ORTONS
CLIFFORD & MARION
FRED HUGHES · CAMEO REVUE · NED WAYBURN'S MINSTREL MISSES
SECOND BIG WEEK
ISA KREMER

FOLLIES MAIN AT FOURTH
BURLESQUE AS YOU LIKE IT
75 PEOPLE 75
40 DANCING BEAUTIES 40

Tagging the Cameraman on the Trail of The Day's News and Featu

The Longest Jaunt on horseback ever undertaken is said to be that now being made by A. H. Schiffeley, who is half way between Buenos Aires and New York. (A. P. photo.)

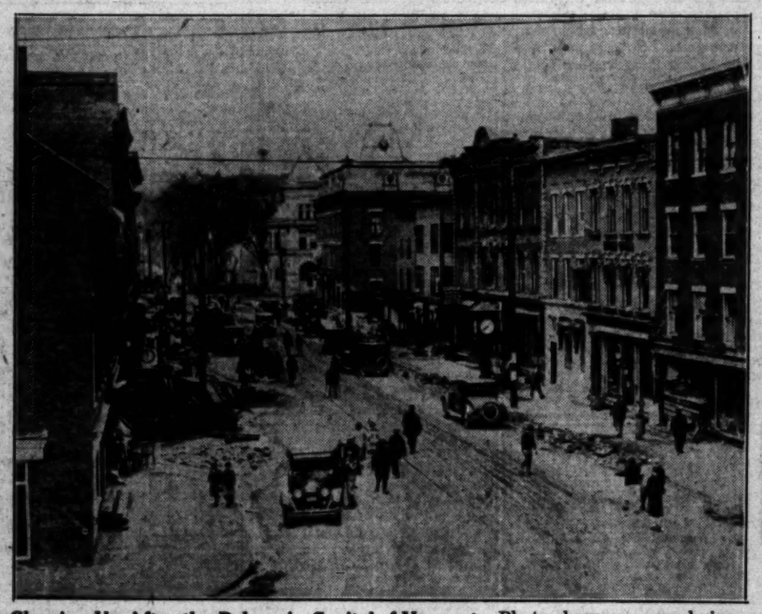

Cleaning Up After the Deluge in Capital of Vermont—Photo shows a general view of State street, Montpelier, Vt., after the flood waters had receded. Automobiles, cement mixers, household furniture, baled merchandise and a thousand odds and ends were piled together on this principal street of the sovereign State of Vermont. (P. & A. photo.)

It'll Be a Great Help to Aspiring Young Vocalists, this machine into which J... Diskay, Hungarian singer, is throwing his voice. The machine registers ... power and quality and it should spare many an amateur from embarra... "flops" before audiences. The lady recording readings is Marie Fontaine.

A Quartet of 100 Per Cent Boosters for the Disabled Veterans of the World War entertainment and ball at the Ambassador Auditorium Thanksgiving evening are these Gold Star mothers. Seated, Mrs. Lillian Latchford, president. Standing, Mrs. Valma Shepherd, Mrs. Leona Stall and Mrs. Lillian Bateman.

He's "Awfully Broad Minded" and O. K. Generally, but Ruth Elder will not permit her husband, Mr. Lyle Womack, presented above, to interfere with her "career." Incidentally, Womack was middleweight boxing champ at Iowa State College and a member of the football team. (P. & A. photo.)

On His Own—Tyrus Raymond Cobb, Jr., is intent on carving a sports career for himself. He's a lineman at Princeton Preparatory School. (P. & A. photo.)

Color Combination of biege blouse, brown skirt and cape, and bright orange scarf is pleasing to eye. Mary Brian utilizes it in the above outfit.

Just Vacationing—... Admiral Thom... Magruder, is e... enforced idlen... Washington as a ... of recent magaz... marks. (P. & A. p...

A New Record in Cross-Country Hiking has been hung up by the Misses Ruby Stenmier, 18, and Frances Whitmire, 18, who made the journey from Waterloo, Iowa, to San Francisco in two weeks' time at an expense of $1.67. Photo shows girls as they arrived at San Francisco. (P. & A. photo.)

"The Old Town Doesn't Look the Same," chirruped Nora Bayes, the genial comedienne, as she stepped off a transcontinental train here Saturday. Nora, direct from London and Paris, still speaks the American language. She'll open at Loew's State this week.

Almost Too Good-Looking to be Successes in the kitchen are the five maids pictured above, the leading contestants in the competition to determine the best cake-baker on Broadway (New York.) Each of the girls is known along Broadway for accomplishments in other lines. (Herbert photo.)

Millicent's Latest—Handsome Arturo Peralta Ramos of Argentina, led Millicent Rogers, Standard Oil heiress, to the altar a few days ago. (P. & A. photo.)

Perennial Flapper, ... Ward, who ref... permit her 61 y... cramp her young... arrived at New Y... cently as youthful ... ever. (P. & A. p...

Used as a Shield by Fleeing Bandit, Gladys Ulrich, 14-year-old San Francisco schoolgirl, is in a Bay City hospital recuperating from wounds in the legs. She was seized by a bandit in grocery store hold-up when the proprietor unlimbered a shotgun. (P. & A. photo.)

OUR HISTORY IN PICTURES 872

Buffalo Bill, Scout of Scouts—Part XIII.
Billy Cody, the "Cavallard".

by J. CARROLL MANSFIELD

IN 1857, BILLY CODY FOUND EMPLOYMENT WITH RUSSELL, MAJORS AND WADDELL, A GREAT WESTERN OVERLAND FREIGHTING COMPANY WHICH OPERATED 6,250 WAGONS HAULED BY 75,000 OXEN AND EMPLOYED 8,000 MEN.

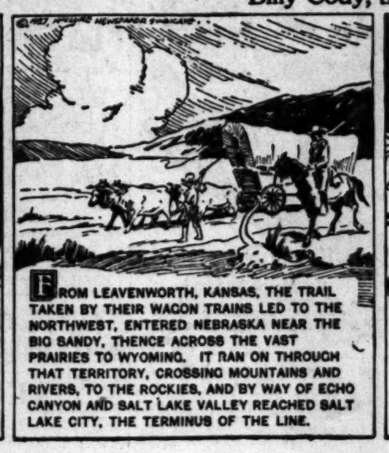

FROM LEAVENWORTH, KANSAS, THE TRAIL TAKEN BY THEIR WAGON TRAINS LED TO THE NORTHWEST, ENTERED NEBRASKA NEAR THE BIG SANDY, THENCE ACROSS THE VAST PRAIRIES TO WYOMING. IT RAN ON THROUGH THAT TERRITORY, CROSSING MOUNTAINS AND RIVERS, TO THE ROCKIES, AND BY WAY OF ECHO CANYON AND SALT LAKE VALLEY REACHED SALT LAKE CITY, THE TERMINUS OF THE LINE.

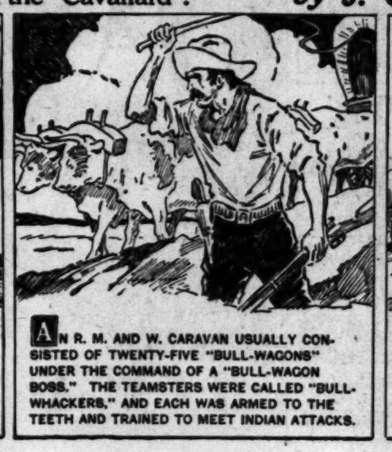

AN R. M. AND W. CARAVAN USUALLY CONSISTED OF TWENTY-FIVE "BULL-WAGONS" UNDER THE COMMAND OF A "BULL-WAGON BOSS." THE TEAMSTERS WERE CALLED "BULL-WHACKERS," AND EACH WAS ARMED TO THE TEETH AND TRAINED TO MEET INDIAN ATTACKS.

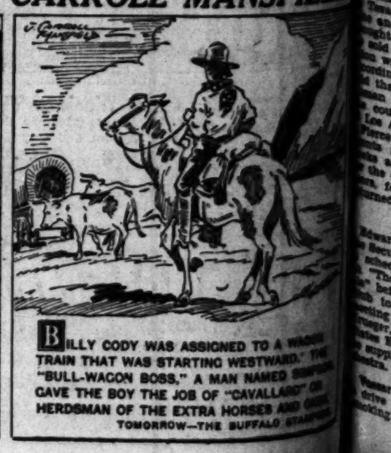

BILLY CODY WAS ASSIGNED TO A WAGON TRAIN THAT WAS STARTING WESTWARD. THE "BULL-WAGON BOSS," A MAN NAMED ... GAVE THE BOY THE JOB OF "CAVALLARD" OR HERDSMAN OF THE EXTRA HORSES AND ...

TOMORROW—THE BUFFALO STAMPEDE

...nd Feature

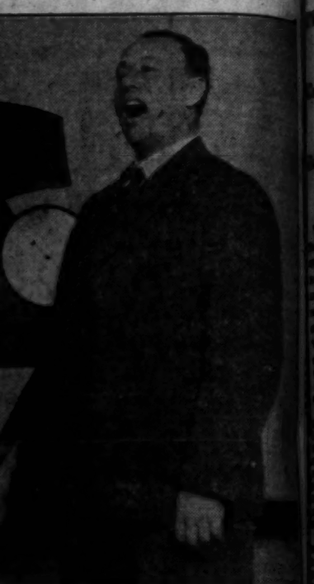

...s, this machine into which Joseph ... voice. The machine registers voice ...ny an amateur from embarrassing ...ng readings is Marie Fontaine.

...GIVES UP ...S ALIMONY ...TRAILS HIM

...Wins $6600 Order in ...l Court After Long ...Varied Fight

... for alimony which started ... Chicago, led to New York and ... Los Angeles surpasses any ... in its trailing qualities, ... to Ralph W. Benson, a ...sman, 65 years of age, ... whom a judgment for $6600 ... obtained in Superior Judge ... court by Mrs. Mattie G. ... of New York.

... obtained a decree of di... his wife in Chicago in ... grounds of cruelty and that ... had been a habitual drunk... two years. She was granted ... of a daughter, then 19 years ... and he was given custody of ..., then 15. There was a ... of their property and he al... ordered to pay $100 a month ..., time limit not specified.

... was represented only by ... before Judge Wallace and ... the complaint indicated that ... Benson had obtained the decree. ... was corrected when the copy of ... presented by Superior Judge ... of Chicago was presented in ... The complaint stated that ... of the alimony had been paid ... December, 1921, to 1925, when ... plaintiff was filed here by ... for Mrs. Benson.

... for Benson explained to ... court that he had moved from ... to New York to engage in ..., but had become bankrupt. ... to Los Angeles to start life ... a realty salesman, and ... stated that he will pay when ... can, but that he is not in ... hope to do so at present. ... default was entered against ... the strength of the Chicago ... which he did not contest. In ..., the alimony claim is ... at the rate of $100 a ...

Just Vacationing—... Admiral Thomas ... Magruder, is enjoy... enforced idleness ... Washington as a re... of recent magazine ... marks. (P. & A. pho...

...pected Aide ... Durkin Faces ...Charges Today

... to have been an associate of ... Durkin, notorious Chicago ... and killer, now serving a ... sentence in Joliet prison, John ... Pierce, alias Jackson A. Tay... to appear today before United ... District Judge McCormick for ... arraignment on charges of ... the Mann and Dyer acts. ... to appear with Pierce is ... Thomas of Abilene, Tex., ... indicted with Pierce on the ... charge.

... said to have stolen sev... high-priced automobiles along ... Pacific Coast, transported them ... where he changed the en... and license numbers, and then ... them to California, where ... His method of oper... was similar to that of Durkin, ... government agents, who ... had usually picked up a ... in Texas, brought her across ... country and then deserted her ... Angeles.

... was surprised by Federal ... in a downtown hotel three ... later. They had been looking ... defendant for more than two ... following a secret indictment ... by the Federal grand jury.

ELLIOTT TO SPEAK

... Elliott, vice-president of ... County Trust and Savings Bank, ... scheduled to deliver an address ... the Tax Situation in Californ... before the Los Angeles Electric ... meeting at the Biltmore. The ... is under direction of A. W. ... representative of the Pacific ... Company. Music will ... furnished by the Electric Club or...

... College seniors have started ... to raise $1000 to furnish a ... room in Main Hall.

Perennial Flapper, ... Ward, who refuses ... permit her 61 years ... cramp her young ... arrived at New York ... cently as youthful ... ever. (P. & A. pho...

...RROLL MANSFIELD

POWER PLANT SUIT NEAR END

...ree More Witnesses to be Called

...e May be Submitted to Judge Today

...Injunction Fight Mostly Figures

The big injunction suit of the ... California Edison Company ... the Power and Light Bureau, ... which $3,230,000 of taxpayers' ... is at stake because the bu... is planning to spend that ... for a steam-powered electric ... plant at the harbor, is ... for conclusion today. A ... court period last week, due ... holiday, caused the trial to ... its seventh week.

... more witnesses are to be ... and a number of maps are to ... introduced in evidence, after ... it is expected the case will be ... to Superior Judge Tap..., who has presided throughout ... trial, in which the Southern ... Edison Company seeks a ... injunction against the ... of the power plant.

The biggest fight of the trial has ... the sustained effort by counsel ... the Southern California Edison ... to bring out in the evi... that construction of such a ..., if insisted on, should be paid ... by power bonds which would dis... the burden of cost over a ... period, so that future genera... may be compelled to pay their ... toward a plant which is pro... for their benefit, instead of the ... of the "stand by" plant being ... by present taxpayers.

As a result the trial has been large... a mass of figures, since the bu... has disclaimed intention to lo... plans directly on the front... the West Basin, which, wit... have declared, should be re... for extension of commerce ... navigation. Numerous figures, ... in terms of millions, fill the ... record of the case.

... last witnesses are to be ... by the plaintiff in rebuttal of ... presented by defense coun... maps to be introduced are to ... the tidelands, which, it is ..., were turned over to the ... and commerce, navigation and ...

PAIR ON LONG HONEYMOON HIKE

Veteran and Indian Wife Tour States

Seek Story Material
Joseph M. Beaven and his bride walk into town.

ON A WALKING tour which will carry them to every State in the Union and to every province in Canada before it is finished, Joseph Mermee Beaven, 33 years of age, World War veteran, and his Osage Indian wife, Nakomis, 24, are at present in Los Angeles.

Their hike, which is for the purpose of gathering short-story material and for health, started as a honeymoon tour in Denver August 4, 1926. Forced by the winter to halt, they resumed their journey from Denver on May 6, last, and have since visited New York, New England and States in the East and Middle West. So far they have been in thirty-six States and one Canadian province. They expect to leave for San Francisco today.

Beaven, a native Kentuckian and a graduate of St. Mary's College in that State, is a short-story writer. His wife, who says that she never attended school for more than one day, is an expert canoe carver and a needle-work artist. Her needle and bead work, which sells readily, is helping to pay the expenses of their hike. She wears Indian costume with the exception of hiking trousers and shoes.

FRASER DIVORCE CASE TO BE RESUMED TODAY

WIFE WILL AGAIN TAKE STAND TO CONTINUE STORY OF ASSERTED WRONGS

Trial of the sensational divorce suit of Mrs. Lillian Fraser against Earl A. Fraser, wealthy Ocean Park property owner, whose father had much to do with the development of that city, will be resumed this morning in Superior Judge Montgomery's court.

Mrs. Fraser charges her husband with cruelty and attention to other women. Her husband was first pinced on the witness stand by the plaintiff's attorney, Francis J. Heney, in an effort to bring out the part she played in building up the large holdings of the defendant.

Mrs. Fraser then took the stand and told of her married life from the time she was wed to Fraser in Sydney, Australia, in 1906, up to date. She testified to her efforts to retain the love of her husband in later years, even to the extent of giving battle to one of the women named in the trial.

Further revelations of her husband's attention to other women are expected to be revealed today by Mrs. Fraser when she resumes the witness stand.

BOOTLEGGING CHARGE BRINGS JAIL SENTENCE

As a result of his asserted persistence of possessing liquor Jack P. Harris, 24-year-old conductor, is serving a 150-day sentence imposed by Municipal Judge Turney.

Sergt. Williams first arrested Harris on May 21, last, for possession of a pint of moonshine at 1909 Santee street. On the 7th inst. Harris was taken into custody again at Ninth and Main streets for the asserted sale of a pint of liquor to Policeman Ryan for $2. A small quantity of liquor also was found in his possession, the officer reported.

Appearing before Judge Turney, Harris was sentenced to serve fifty days on each of the three charges.

COUNCIL TO CONSIDER OLIVE-STREET LEVY

Consideration of the $1,731,670 assessment for the widening of the sidewalks five feet on Olive street from Seventh street to Pico street will be given by the City Council on December 1, next. The courts awarded more than $1,600,000 to the owners of the land to be taken for the sidewalk widening. If the widening proceedings are completed it will be necessary to cut five feet from the Olive street front of the height-limit Commercial Exchange Building at Eighth and Olive streets.

HEARING TOMORROW ON WIDENING PROJECT

The widening of Gaffey street in the Los Angeles Harbor District, a project which has been under consideration for many years, is scheduled to come before the City Council tomorrow morning for the hearing of protests against the improvement. The present proceedings provide for the widening of Gaffey street from Basin street to Channel street at an estimated cost in excess of $1,000,000. Because of his approval of this improvement, Councilman Golden of the harbor district received a threatening letter directing him to vote against the widening.

NOTED POLO PONY OWNER PAYS VISIT

Australian May Introduce Famous Sport Horses to Players in America

Capt. H. Stuart Pearson of the Indian Cavalry Reserve, British Army, and owner of one of the world's finest polo pony stables, arrived at Los Angeles this week-end aboard the liner City of Honolulu for his first visit to the United States.

From fifty to sixty polo ponies are always in training in Capt. Pearson's stables at Sydney, Australia, and he has just finished shipping seventy-five ponies to the British Army polo team in India, he said.

Capt. Pearson is en route to New York, where he will confer with American polo enthusiasts, including Jay Gould, on the possibility of introducing Australian polo ponies in the United States. He will remain in Los Angeles two weeks to look over the polo fields and meet players here.

Art Club's First Small Paintings Exhibition Open

The California Art Club's first annual thumb-box sketches and small paintings exhibition was formally opened yesterday in the club's new home in Barnsdall Park. The exhibition, the work of members of the club, will remain on view for the next two months. The galleries are open to the public every day except Monday, from 2 to 5 p.m.

At the same time the club was host at a reception to Friday Morning Club members and, in addition, a pageant pantomime, "The Poet's Well," was staged by the Burnham Players, assisted by a trio from the Pasadena Community Playhouse. Twenty-two children took part in the pageant which, originally scheduled for outdoors, was moved inside the clubhouse because of the rain.

Prof. J. H. Whitely, principal of the Gardena school, and a pioneer in the "buy-a-painting" movement in Southern California schools, Mrs. Whitely and members of the Los Angeles Park Commission will be honor guests at an artists' dinner at the club Friday evening.

Cooking Class Slated to Start at Earlier Hour

Mrs. Mae Cummings will conduct her cooking class at the Manufacturers' Exhibit, 130 South Broadway, Southwest Building, at 1:30 o'clock this afternoon, instead of at 2 o'clock as heretofore. It will be in the new model kitchen on the third floor, where the Dangler range will be used, one of which she will give away to a member of her class this month.

Mrs. Mabelle Wyman's class in cookery also will begin at the earlier hour on Tuesday and Friday afternoons, in the new demonstration hall at the same exhibit. Visitors are asked to note the change in schedule and to take elevators direct to the third floor hall.

DEDICATION OF STATUE TO DE ANZA DELAYED

Formal dedication of the statue to Juan Bautista De Anza in Carthay Center, announced for yesterday afternoon, was postponed on account of inclement weather, and a new date will be set during the week. The ceremonies were to have been held under the supervision of the grand officers of the Native Sons of the Golden West, and Grand Officers Charles A. Thompson, Charles L. Dodge, John T. Regan, John T. Newell and Herman T. Licthenberger of Santa Clara, were here for the program.

PACIFIC SHORES DRAWN CLOSER

Australian Trade Coming to Coast, Says Merchant

California Found Readier Source of Supplies

Antipodean Amazed to See Southland's Progress

Australian business men are beginning to focus much of the attention that formerly was directed to eastern States and European countries on the Pacific Coast of the United States, according to Howard F. Hudson of Sydney, who now is a guest at the Biltmore.

Mr. Hudson, who specializes in importing steel and its products into Australia, is completing his fourth trip around the world in twenty years. He was last in Los Angeles in 1919 and says that on his next business trip he will spend more of his time here than in the New England States because of the fast growing importance and development of Southern California industries.

"Australia is a potential market for every conceivable product that can be manufactured in California," he said. "Because of your geographic location and the much greater number of articles you have for export than we can produce your seaboard here will in time become a great shipping center. You have no idea how the increase in industries and the apparent wealth of your community amazes me. This trip I spent five weeks in eastern States and less than that many days here. Next time the reverse will be the case."

According to Mr. Hudson, industry in France, England, Belgium and Germany is practically back on a pre-war basis. They are in a much better position to export their products because of the cheap labor available in their factories, although there is no evidence of any great prosperity in any of those countries and everyone is working many hours a day, he said.

American automobile manufacturers may expect to meet more competition from English cars than formerly, Mr. Hudson believes. He thinks this condition will be brought about by the Australian dealers who lost their agencies for American cars when the manufacturers decided to establish their own organizations. Many of the dealers who were thus deposed, he says, have gone to England with specifications for cars suitable to Australian use and returned home with the cars. They are receiving a large amount of business that otherwise would go to the American manufacturers, he declares.

BROWNING CLUB HEAD SUCCUMBS

Mrs. A. J. Scott Expires After Short Illness at Armore-Avenue House

Mrs. A. J. Scott, 73 years of age, for twenty-four years a resident of Los Angeles, died at 6:45 p.m. yesterday at her home, 905 South Ardmore avenue, following a short illness.

Mrs. Scott came to Los Angeles in 1903 from Milwaukee with her husband, Dr. A. J. Scott, who, at the time of his death in 1921 was a member of the State Board of Medical Examiners. During her lifetime Mrs. Scott was active in literary work. She was, at the time of her death, president emeritus of the Browning Club and had been a member of several other organizations until failing health forced her to discontinue active participation.

Mrs. Scott leaves three sons, Dr. A. J. Scott, Jr., Carleton B. Scott and Judge Robert H. Scott of the Municipal Court; two daughters, Mrs. Margaret Donaldson of Los Angeles and Mrs. Beulah Bennett of Ventura, and a sister, Mrs. Allie V. Hewson of Huntington Park.

The remains are at the E. Claire Overholtzer mortuary. Funeral services will be conducted from the Little Church of the Flowers at 9 a.m. Tuesday. Interment will take place in Forest Lawn Cemetery.

Navy Uniform 'Lands Civilian in City's Jail

Because Albert Delayhouse, 19 years of age, of 1895 East Sixty-fifth street, failed to salute a naval officer, he is today serving a fifteen-day sentence in the City Jail imposed by Municipal Judge Wilson.

Lieut. G. S. Young of the U.S.S. Tennessee reports he was walking alonge the Venice pier when he noticed Delayhouse, a civilian, attired in an enlisted man's uniform. The naval lieutenant testified that Delayhouse not only failed to salute but opened a verbal barrage of abuse.

Policeman Mole came up and made the arrest after Delayhouse is said to have boasted that he "wasn't in the service and didn't have to take orders from a second-rate naval officer."

The complaint was issued by Deputy City Prosecutor Margid on the grounds that Delayhouse had violated Section 442½ of the Penal Code, prohibiting the wearing of service uniforms by civilians.

Writer Faces Court Charge

Mrs. Marguerite Powell Stagg, 28-year-old Los Angeles woman who has a desire to become a "fiction writer," will appear before Federal District Judge McCormick today for arraignment and plea on a charge of misuse of the mail.

Postal inspectors arrested Mrs. Stagg last month following letters received by A. T. Daniels of New York in which she is asserted to have said that she possessed "facts" concerning the suicide of Daniels's daughter, Helen St. Clair, Hollywood film actress. In return for her "information," Mrs. Stagg asked for her railroad fare to New York.

When questioned by postal inspectors, Mrs. Stagg is said to have admitted sending the letters but said she had done so in order to obtain "atmosphere" for a fiction story.

Besides marketing several thousand eggs in New York annually, Mrs. Lucy B. Garber of Enid, Okla., sells 140,000 each year.

BIRD AND PET EXHIBIT ANNOUNCED

Variety Will be Feature of Pre-Christmas Show Here

Gertrude Hersh and Macaw
This bird will be one of the many exhibits at the Germain show.

BIRDS and household pets of many varieties are going to be exhibited to the public in a unique Christmas bird and pet show to be given in the display rooms of the Germain Seed and Plant Company, Sixth and Main streets, Saturday, the 26th inst., and Monday, the 28th. Sponsors of the show extend a special invitation to parents to bring children.

Among the household pets to be exhibited are all kinds of dogs and puppies, many varieties of the cat family, guinea pigs, rabbits, chipmunks, parrots, white mice, canaries, parakeets, macaws and chicks. Unusual goldfish types including the goggle-eyed airplane goldfish, the calico goldfish, the fantail, the black fin goldfish as well as tropical fish of various sorts will be shown. A large display of beautiful bird-cages is being collected for this event as well as garden and house receptacles of many odd varieties for goldfish and baskets for cats and dogs that go traveling or stay at home.

This Christmas bird and pet show is open to the public. On the 26th inst. the show will be open until 9 o'clock at night. On the following Monday the doors will close at 6.

CALIFORNIA FRUIT LEADS IN ENGLAND

British Importer Praises Output of State Canneries; Africa in Citrus Rivalry

California canned fruits are superior in their excellence and uniformity to all tinned products of other countries, according to William Ravenhill, managing director of T. J. Poupart, Ltd., one of the large English fruit importing companies.

Mr. Ravenhill, now a guest at the Biltmore, said that California canned fruits are well recognized for their superiative qualities in England. This is demonstrated, he said, by the fact that 90 per cent of all canned fruit sold in England at the present time comes from California canneries.

Because of the great distance, not much fresh California fruit reaches England, according to Mr. Ravenhill, H: points out that large fruit growing areas are being developed in South Africa and are supplying England with most of its fresh fruit. Experiments prove that oranges can be grown in an enormous territory in South Africa and it is expected that citrus products from that belt will become a serious competitor within a few years of the California oranges, the visiting importer declares.

Council Decides on Abolition of Board Thursday

The City Council, sitting as a committee of the whole, will consider at 1:30 o'clock next Thursday afternoon the recommendation of the Council's Building and Safety Committee that in the interest of efficiency and the convenience of the public and property owners, the Board of Mechanical Engineers be abolished and its personnel and work be transferred to the Board of Building and Safety Commissioners.

The Board of Mechanical Engineers now has legal authority only over boilers located outside of buildings, while much boiler and elevator installation and inspection in buildings now is in the hands of the Board of Building and Safety Commissioners.

The Downtown Business Men's Association, Chamber of Commerce, Associated General Contractors and other organizations have recommended that the Board of Mechanical Engineers be abolished.

Pulpit Pleas for Prohibition Made in Rally

Loyalty to and unswerving support of the Eighteenth Amendment were urged yesterday in many Los Angeles pulpits as part of a national rally day, fostered by the Women's Law Enforcement League of Southern California.

Dry advocates everywhere were expected to renew their pledge to oppose any candidates not actively supporting the prohibition law. Plans for the local observance were directed by Mrs. John C. Urquhart, who made a personal appeal to every minister in Los Angeles to call attention to the movement in his sermon.

Men Get Course in "Boyology"

Setting aside their business and professional pursuits for a period of ten consecutive nights, 400 Los Angeles men this evening will begin to acquire "the viewpoint of the boy," as evidenced in his games, mannerisms and "gang spirit," through a course of "boyology" directed by Joseph D. Becker, national field secretary of the Knights of Columbus.

The course is nonsectarian. It is offered for the dual purpose of attracting new leaders into the ranks of local boy organizations and to bring fathers back to a level of companionship with their sons.

Miss Mabel Wilson of Buffalo, N. Y., recently won the grand American women's trapshooting championship at Vandalia, O.

THIRTEEN TO BE TAKEN TO SAN QUENTIN

Judge Hardy Enumerates Sentences Imposed in Week by Superior Court

Presiding Judge Hardy of the criminal division of the Superior Court reports the following sentences were imposed for the week ending Saturday:

Sonny E. Dimond, sentenced to Folsom for grand larceny, seven to ten years; John J. Demling, sentenced to San Quentin for criminal attack, one to fifty years; Hughes Adams, sentenced to San Quentin for assault to murder, seven to fourteen years; Manuel Arellanes, sentenced to San Quentin for first-degree burglary, seven to fourteen years; William Pippin, sentenced to San Quentin for forgery, one to fourteen years; Daniel Martin, sentenced to San Quentin for escape from prison, one to ten years, and for violating Sec. 146 of the Motor Vehicle Act, one to five years.

W. J. McReynolds, sentenced to San Quentin for violation of Sec. 146, Motor Vehicle Act, one to five years; Thomas B Gorman, sentenced to Folsom, two counts of forgery, seven to fourteen years each; Anastacio Villareal, committed to Ione for escape from prison until 21 years of age; J. H. Carrington, sentenced to San Quentin for forgery of deed, one to fourteen years, for theft of automobile, one to ten years, for theft of money, one to ten years; Charles E. Davis, sentenced to San Quentin, two counts of first-degree robbery, one to fourteen years each; Charles Duran, sentence dto San Quentin for second-degree burglary, one to fifteen years.

Henry P. Stoll, sentenced to San Quentin for theft, one to fourteen years, forgery of mortgage, one to fourteen years; Frederico Garcia, sentenced to San Quentin, two counts of criminal attack, one to fifty years each; Thomas A. Christian, sentenced to San Quentin, manslaughter, one to ten years; Jesse Alexander, sentenced to Folsom, violation Corporate Securities Act on seven counts, seven to fourteen years; C. H. Thomas, sentenced to San Quentin, three counts of robbery, one to fourteen years each.

In addition to the foregoing there were a number of County Jail sentences imposed in cases where prisoners were placed on probation.

Art Glass Will be on Display

Signorina Rosa Caselli Moretti, said to be the last remaining member of a family which has handed down from generation to generation a process of making art glass, is reproducing Leonardo da Vinci's great painting, "The Last Supper" for a window in Memorial Hall of Forest Lawn, it was announced yesterday. She has been in Italy working steadily on the glass for three years and expects to spend two more before its completion. It took the artist four years to paint the original.

The masterpiece was painted by Da Vinci on a plaster wall in a convent at Milan, Italy, 430 years ago, and it slowly is being lost to civilization through the crumbling away of the wall. Many attempts have been made to restore it, but they all failed.

CIGARETTE ORDINANCE ACTION DUE

Health Committee Will Consider Report on Move to Curb Sale to Minors

The City Council's Health and Sanitation Committee at its meeting tomorrow afternoon will consider the report the committee is to make to the Council as to Councilman Foster's proposal for an ordinance designed to curb the sale of cigarettes to minors. The Councilman, who is chairman of the committee, proposes an ordinance which would require all persons who desire to sell cigarettes to obtain permits, which must be approved by the Mayor.

The ordinance proposes a high license fee for those selling cigarettes, with no sale of cigarettes to be permitted within two blocks of any school.

Opponents of the proposed measure have told the committee that the State law prohibits the sale of cigarettes to minors and that this law should be enforced rather than for the city to adopt an ordinance of the kind proposed by Councilman Foster.

Tri-State Pact Effort Halted

Efforts to bring together Arizona, California and Nevada in a tri-State compact on the control and development of the Colorado River now are at a standstill, pending the meeting of a group of consulting electrical engineers representing the States which is expected to occur the latter part of this week. Arizona is seeking the services of several technicians, it was learned yesterday. The meeting of the engineers may be in San Francisco, the home of Lester S. Ready and H. W. Crosier, experts who already have submitted figures on costs of proposed power plants at Boulder Canyon.

DEFENDER MAY GET MORE AIDES

Committee Urges Three be Added to Staff

Large Increase in Cases Piles Up Work

Report Will be Forwarded to City Council

Concluding an investigation of several weeks into the needs of the City Public Defender's office, a committee recently appointed by judges of the Municipal Court recommends the appointment of three additional deputy city public defenders to care for the large increase of cases.

A communication setting forth the committee's decision was forwarded to the City Council by Presiding Judge Stutsman of the Municipal Court after Public Defender Ernest R. Orfila requested the magistrates to take some stand in the matter.

Public Defender Orfila declares the work in his department has increased so during the last four years that it is impossible to defend one-tenth of the deserving prisoners.

Up to the 1st inst., the Public Defender represented 1550 persons charged with various misdemeanors in the Municipal Court, on an average of six cases per day. Miss Flora Nelson, Deputy City Public Defender, handled 900 cases during the last eleven months.

Advantages of the office of the Public Defender are set out by Orfila as follows:

"Every prisoner has an equal chance at his trial; no defendant is forced to plead guilty to a charge of which he has declared himself innocent, as previously occurred when lack of funds or legal advice forced the prisoner to appear in court without an attorney; shysters have ceased to make the City Jail a place of prey upon those of small means; every prisoner has a friend to whom he can seek legal advice; elimination of unnecessary delays in going to trial when defendant is not represented by counsel, and, material reduction of expenses in conducting trials in comparison to other years."

The committee is composed of Judges Leonard Wilson, W. S. Baird and James H. Pope.

WIDOW SUES FOR POISON PEN DAMAGE

Sum of $25,000 Demanded by Long Beach Woman in Contempt Letter Case

Mrs. Leona Kendall, a Long Beach widow, wants $25,000 damages of R. H. Larsen of the beach city for an asserted "poison pen" letter she declares he wrote to a male friend of hers with intent to hold her up to obloquy and contempt.

Mrs. Kendall's grievance was registered in a suit filed against Larsen in Superior Court. According to the complaint, the letter was addressed to a "Mr. Reed" of Long Beach. Although the letter purported to have been written by some one other than Larsen, Mrs. Kendall says it is in his handwriting. Mrs. Kendall said she was formerly associated in business with Larsen, but that they came to a parting of the ways.

Attorney Ben W. McLendon filed the complaint.

ANOTHER PLEA MADE FOR TENNIS COURTS

The Southwest branch of the Los Angeles Realty Board was urged the City Council to take steps to bring about the installation of public tennis courts at Exposition Park. The Council has received a report from the Playground Commission saying that the commission has provided funds for the courts and is ready to start work on them as soon as the Sixth District Agricultural Association gives its approval.

Schools and Colleges

Information About Schools

The Times School and College Bureau will help you secure complete information about any kind of School or Education Training. Carefully compiled data are on file, from which source suggestions may be made which will be helpful to you. THE SERVICE IS FREE. Address, write or call the TIMES Information Bureau, First Street and Broadway—telephone METropolitan 0705—or leave your name and address with the TIMES Branch Office Information Bureau, 521 South Spring street, and the desired school data will be mailed to you.

Business Schools

Commercial Experts' Training Institute
Offers all Commercial Courses. High-class instruction. Satisfaction guaranteed or money back. Positions guaranteed. Day and evening classes. Enroll at any time. 900 South Hill Street. VA. 8648.

EARN While You LEARN. You gain Experience. You understudy an Executive. Intensive Training—Individual Instruction. We save you Time and Money. Day and Evening Classes. Free Catalog. MacKay Building, 622 So. Figueroa. TU. 6411.
MACKAY BUSINESS COLLEGE

Increase Your Salary—Attend Night School
Coin your spare time into salary-raising ability. All Commercial Subjects; also Business Administration and Higher Accountancy. Call Catalog Office Open Tonight. Woodbury COLLEGE 722 So. Figueroa St. TUcker 8401

Military Schools

PACIFIC MILITARY ACADEMY
CULVER CITY
Elementary and High School (Accredited)—Limited Enrollment. Fall Term Now in Session. Phone EMpire 6022.
"Not the Largest but the Finest"

SAN DIEGO ARMY AND NAVY ACADEMY
"The West Point of the West." A fully accredited school preparatory to Colleges, West Point and Annapolis, with a Lower School for younger boys. Land and aquatic sports during entire year. Christian influence. The largest private school west of the Mississippi River. For catalogue, address COL. THOS. A. DAVIS, Pres. (late Cont. Sixth U. S. V. Infantry) Pacific Beach, California.

THE ONEONTA MILITARY ACADEMY
Accredited with the State University. High School, Elementary and Primary. Fall Term now in Session. Boarding students enrollment limited to 100. Day students unlimited. For particulars, write or phone COL. H. CANYON SMITH, President, 1970 So. Fremont Ave., Oneonta Park, So. Pasadena, Calif. Phone ELlot 2650.

Boys Schools

California Preparatory School For Boys, Non-Military Accredited School Tenth Consecutive Year
Term now open in new fireproof buildings near Covina, Calif. A high-class College Preparatory School. Also grades five to eight, inclusive, separately housed and taught. Boarding and Day pupils. Catalogue. C. H. WOOD Supt., Box Y, Covina, Calif.

Beverly School For Boys JUNIOR and SENIOR HIGH SCHOOL for SONS of DISCERNING PARENTS. NON-SECTARIAN and NON-MILITARY—BOARDING and DAY PUPILS. ADDRESS for CATALOGUE, 360 S. VIRGIL Ave., or PHONE DRexel 1405

Bible Training Schools

BIBLE INSTITUTE OF LOS ANGELES
A SCHOOL OF TRAINING FOR CHRISTIAN LEADERSHIP
DR. JOHN MURDOCH MacINNIS, Dean
Interdenominational, co-operating with all evangelical churches. Day, evening and Correspondence Courses. 536-538 S. Hope St. MEt. 6701. Radio K T B I.

FAT FILM PAY END FORECAST

Bushman Says "Book" Stars to Change Pictures

Schools Turning Out New Crop of Actors

Holds Only Character Parts Need Real Talent

In a statement made to the Associated Press yesterday, Francis X. Bushman, [illegible]y in his screen career commended a salary in the neighborhood of $10,000 weekly, predicted that "book" stars would bring an end to fabulous screen salaries within two years.

FRANCIS X. BUSHMAN.

"I predict," he said, "that before that time comes no new star, whether leading man, leading woman or other featurde player, will receive a salary as great as $1000 weekly except the character actor or the comedian, who is a bird of a different stripe."

PICKED FROM SCHOOLS

Schools and colleges, he said, are turning out generous crops of juveniles and ingenues. The producers are taking the most favored and turning them over to competent directors. In due course they are led out into the glare of the arcs and fresh "stars" have been "discovered."

"It is impossible though," the veteran stage and screen actor said, "to recruit from such a source trained character actors of long experience and proved ability. These experienced players carry the weight of responsibility and put the picture over."

Even now, he said, the character actors and the comedians are the only ones who receive in excess of $1000 a week.

"America is not interested in creators, nor automatons," he said. "Only those who have lived can interpret life and be taken seriously. A man who has seen but his own country cannot speak with authority on the other nations of the world, nor can youth and inexperience interpret, with authority, aught but youth and inexperience.

CHARACTERS MAKE FILMS

"As it is, inexperience must have specially built stories bolstered up by experienced players, who have served their apprenticeship in the theater, the studio and the stage of life.

"After seeing some of these executive-made stars in person, the public is prepared to believe that any good director can make a cigar-store Indian act.

"We must have youth and beauty. They are good fillers, but the weight and conviction must be borne by the character actors. Take them away and the motion pictures, as entertainment, would dwindle to the relative importance of a Punch and Judy show."

'Dead' Woman Returns Home; Hoax Explodes

While police last night were attempting to trace the source of an anonymous telephone call which reported the death of Mrs. Rose Smead, 39 years of age, to Mrs. W. A. Lyston, 61 South Union avenue, with whom Mrs. Smead is living, the latter returned home after spending Saturday night and Sunday with friends in Santa Monica, and not until then did she realize that she had been made the subject of a hoax.

Mr. Lyston was summoned to the telephone shortly after Mrs. Smead left Saturday night and a deep, bass voice curtly announced: "Rose Smead is dead." The connection was immediately broken, and no further information was given. Aroused by the death message Mrs. Lyston notified the police and the search for the missing woman was started.

London Harrises Number Children

LONDON, Nov. 13. (AP)—There are so many William Harrises in London that some of them number themselves as an aid to identification for the convenience of the postoffice and tradesmen.

The male members call themselves —or number themselves—William I, William II, William III, William IV and William V, like a succession of English kings.

Mr. William No. 1 Harris has a restaurant just off the Haymarket. His son, William No. 5, works for him. The grandfather of Mr. William No 1 Harris was a sausage manufacturer. He had three sons and four daughters—the boys were William 1, 2 and 3—and all the girls were named Elizabeth, the elder retaining this name in full, while the three sisters were known as Betsy, Betty and Bess.

DOCENTS ARE POPULAR

NEW HAVEN (Ct.) Nov. 13. (AP)—Almost everyone who visits the Peabody Museum at Yale has seen anthropological specimens, but very few have seen docents. Since the museum has two real docents, the visitors ask to see them—and are generally surprised when they are conducted to two young women and learn that docents are lecturers who spend most of their time explaining exhibits to children.

AUSTRALIAN AID TO ART TOLD

Returning Painter Lauds Policy

Mr. and Mrs. Gordon Coutts and Daughter, Jeane

AMERICA in furthering art might learn from Australia with profit, according to Gordon Coutts of Palm Springs, who has been exhibiting his Morocco and Mexican paintings in the Antipodes. Mr. and Mrs. Coutts and their young daughter, Jeane, returned from Hawaii this week-end on the Lasco liner City of Honolulu.

The Australian government, he says, buys not only foreign masterpieces, but particularly paintings of its home artists, and the result is a great stimulus to local artists.

Coutts will hold an exhibit of American desert scenes and American portraits in the Stendahl galleries at the Ambassador at Christmas time.

FISHERMEN DEADLOCKED

Two Hundred Boats Tied Up and Strike Threatened as Price Treaty Fails at Conference

Two hundred fishing boats of Los Angeles' fresh market fleet are tied up today at the port, idle because fresh-market fishermen and officials of the State Fish Exchange yesterday ended an all-day conference over price-regulation in a deadlock. Unless some definite agreement is reached today at San Pedro at a mass meeting of the market fishermen with State officials, approximately 700 fishermen will go out on strike in sympathy with the fresh-market fishermen at San Diego.

The issue is not over unsatisfactory prices paid, the fishermen explain, but in protest of the action of the State Fish Exchange in arbitrarily fixing prices paid to fishermen by wholesalers. A damage suit for $100,000 has been started by San Diego fishermen against the State and wholesalers, asserting illegal restraint of trade, and local market fishermen assert they will act in unison with the southern group.

PROPOSITION REJECTED

Thirty fishermen met yesterday at what was to have been a mass meeting at San Pedro to discuss the expected strike, and twenty of these men later held a conference with W. Clifford Smith and B. B. Florence, deputy commissioner and secretary, respectively, of the State Fish Exchange.

Following the conference Mr. Smith, who has been arbitrarily fixing fresh-fish prices here in line with the State Exchange's policy of keeping retail prices down, offered to hereafter daily fix prices together with two representatives—one from the fishermen and one from the wholesalers. The proposition was rejected.

If the strike is called officially today it will practically paralyze the port's fresh-market industry, doing a daily business in excess of $35,000. There are sixteen wholesale markets at San Pedro employing a shore staff of approximately 300 men.

The strike will not affect, however, the fleet of 1200 boats operating for the packing industry nor the fleet of large purse-seine boats fishing albacore for the fresh market, since the purse seiners are operating on contracts to sell their fresh fish at a price below that fixed by the State Fish Exchange.

Jess Bears, secretary of the California Fishermen's Association, Inc., of San Pedro, announced after yesterday's conference, that all of the boats operated by members of the association will remain in port until a definite agreement has been reached with the State officials and wholesalers.

Reopen Church Napoleon Shut

BORGOTARO (Italy) Nov. 13. (AP)—After 120 years of secular usage, the famous church of San Rocco, where Napoleon I once worshiped, but which he ordered closed, has been restored to the Catholic Church by government order.

During the past century it had been used successively as a barracks, a stable, and finally as a coal warehouse.

REAL BEER GARDEN RAIDED

Unsentimental Minions of Law Interrupt Rehabilitation of "Old Heidelberg"

A relic of preprohibition days in the form of an old-fashioned beer garden with steins on the table foaming with lager, a profusion of pretzels and white-aproned waiters was discovered by a week-end raiding party under the direction of George Contreras, chief of detectives of the District Attorney's office, in an arbor at 425 Pacific Boulevard, Huntington Park.

Patrons of the beer-garden snapped into the present, however, when enforcement officers appeared in the doorway, and scrambled over walls and through other doors to safety. Charles McGovern, his wife and Roy Hill were arrested on a charge of operating the place. About 500 quarts of beer were confiscated.

A novel device for the transportation of liquor was discovered in an automobile belonging to J. C. Richards, Huntington Park, when officers found a false bottom in an otherwise innocent-appearing machine, concealing seventy-two quarts of gin and whisky.

Fourteen persons were arrested by the county enforcement agents in Sherman, Huntington Park and Belvedere Gardens.

YACHTSMAN PICKS FILM GIRL BRIDE

Syl Stokes of New York and Miss Dupont Will Be Married in February

One of the most interesting romances in Hollywood, soon to culminate in marriage, has just come to light.

PATTY DUPONT

Syl Stokes, of a New York family, with many property holdings both in the East and in Virginia, admitted yesterday that he is engaged to marry the actress known as Miss Dupont, although to her friends she is Patty Dupont.

The two met a few months ago at the home of a mutual friend. Of late they have been constantly together. They became engaged only a few days ago.

Stokes came west several months ago to enter pictures. He is known as a yachtsman, one of his latest adventures just before coming west being the loss of his $80,000 yacht and almost his life in a hurricane off the coast of Florida.

Miss Dupont is a blonde. She began her career posing for magazine covers. She also modeled gowns for an exclusive shop. It was while serving as a model that Jack Conway, searching for beautiful mannikins for his film version of "Lombardi, Ltd.," met her.

SYL STOKES JR.

Stokes will leave the 20th inst. for New York, where he will visit his father. He expects to return some time in February, soon after which it is likely that he and Miss Dupont will be married. They may take a long yachting trip after the wedding.

MODEL GRAND STAND MAY BE DESTROYED

Having fulfilled his purpose as an exhibit in the trial of C. B. Bucknall, former building inspector of Pasadena, and Paul F. Mahoney, contractor, who built the grand stand which collapsed, killing more than a dozen persons on New Year's Day, 1926, a model of a perfectly constructed grand stand preserved in the criminal court clerk's office faces destruction to make room for other exhibits in current cases. The model will not be destroyed, Dep. Dist.-Atty. Dennison said, if some architectural school can be found which can use it for demonstration purposes.

GAS LEAK COMPLAINT MADE

The City Council has received a complaint from residents of the Cimarron-street district south of Slauson avenue against leaking sewer gas in this section. The Council is asked to abate the nuisance.

WEST DECLARED AMERICA'S DOOR

Dr. R. D. Hunt Lectures at Southwest Museum

Traces Development of Pacific Coast

Recalls Predictions in 1893 Now Fulfilled

The Pacific Coast has become the front door of America, asserted Dr. Rockwell D. Hunt, dean of the University of Southern California, in a lecture on "The Westward Movement and the Pacific Ocean" yesterday afternoon at the Southwest Museum. That this would eventually come to pass, the speaker said, was predicted as early as 1852 by William H. Seward, and reaffirmed by the late Theodore Roosevelt, shortly before his death, when he declared, "the Atlantic era died with the discovery of America; the Pacific era is just at its dawn."

The trek of civilization westward began in 1453, Dr. Hunt said, when the Turks, unable to continue their conquest of the Far East, were compelled to turn to the West. The next epoch in this direction, he pointed out, was the exploration of Christopher Columbus not many years later and his discovery of what is now the United States.

PREDICTION IN 1893

The first ships from the eastern shores of America reached the Pacific Coast early in the nineteenth century, the speaker said, and one of the first to visualize the possibilities of the Pacific slope was Frederick J. Turner who, in 1893, predicted what has already taken place with startling accuracy and foresight.

The first Americans to settle in the region now known as California were unwelcome, Dr. Hunt recalled, but gradually the opposition melted away as colonies began to be established. The first permanent settlement was started at what is now San Diego in 1769. Other posts or settlements were established in rapid succession on the present sites of Santa Barbara, Monterey and San Francisco, while pueblo colonies were launched at San Jose in 1777 and Los Angeles in 1781. None of the original forty-two settlers of what is now Los Angeles could read or write, Dr. Hunt said, but even this handicap was overcome and the village soon became a flourishing town.

PLAYED IMPORTANT ROLE

In 1810 a series of revolutions began and the grip of Mexico, then known as New Spain, on the new territory began to slip. French, Russian and English colonists came in small numbers, but were swallowed up by the increasing numbers of Americans who came by thousands to the new Land of Promise. The Americans, he asserted, came to establish homes and in 1841 the first transcontinental train reached the western coast.

The important part played by California in saving the Union cannot be too greatly emphasized, Dr. Hunt pointed out, since, by its admission to the Union, on September 9, 1850, as an antislavery State, it broke the deadlock of the original thirty States which were evenly divided on the slave question. Gold produced by California unquestionably played an important part in the ultimate victory of the Union forces, the speaker said, since it financed the cause and enabled Lincoln to carry the war to a successful conclusion.

Golden Comedy Opens Tonight

"Pigs" is the title of the new John Golden comedy which will be enacted at El Capitan Theater starting tonight. The credit for the authorship of "Pigs" is given to Anne Morrison, well known as an actress, and Patterson McNutt, sports writer on the New York World.

In spite of the suggestion of the title, Duffy protests that there is no "ham" in "Pigs." Quite naturally, the actors agree with this statement. "Pigs" is said to contain a laugh or two, however, and a tear or two and a number of squeals that don't necessarily have any connection with the title, either.

The cast includes Gay Seabrook, May Buckley, Emerson Treacy, John Sfokes, Alice Buchanan, Florence Roberts, Kenneth Gamet, Edward Brooks, Guy Dennery and John Mackenzie.

Church Benefit Will be Held

A three-hour stage performance provided by more than fifty stars of stage, screen and vaudeville as well as operatic celebrities will be given at the Marquis Theater in West Hollywood tonight, in the nature of a Motion-Picture Frolic for the benefit of the Church of the Good Shepherd, Beverly Hills, of which Rev. Michael J. Mullins is pastor. Father Mullins is likewise chaplain and founder of the Catholic Motion-Picture Guild and this organization, with a membership of close to 2000, is co-operating with the Altar Society of the church in making the affair a success.

More than 500 stars of the screen headed by Dolores Del Rio, May McAvoy and Dolores and Helen Costello will make personal appearances, it is promised.

Miss Elsie H. Tubbe of Brooklyn, N. Y., has invented a combined automobile-airplane boat which she hopes to put on the market soon.

"HAPPY" LIKES HIS BOTTLE

Dining Baby-Style Favorite Stunt

Trained Cat Enjoys Meal

Feline dines with Annette De Kirby, his owner, at his side.

Feline dines with Annette De Kirby, his owner, at his side.

"HAPPY," an educated cat, owes his education and other advantages to his owner, Annette De Kirby, 5555 Hollywood Boulevard. He is never quite so happy as when snugly ensconced in his own perambulator, with his equally personal milk bottle hugged to his breast. He is 1 year of age and has quite a list of accomplishments. He can play dead so convincingly that even a reckless driver would not bother to run over him. He also can sit up, hold a rubber cigar in his mouth, laugh in a feline way, and derives a great kick from hiding in a paper bag.

Happy has appeared on the screen and boasts of two feline doubles that do the unimportant scenes for him. His mistress is a member of a juvenile film troupe.

HEARING ON WATER TODAY

Applications for Part of San Gabriel River Flow Will be Heard by Examiner

A hearing on several applications to take water from the San Gabriel River will be resumed this morning in the local offices of the State Division of Water Rights. S. T. Harding, professor of irrigation management and law at the University of Southern California and consulting hydraulic engineer for the Department of Public Works, has been appointed special examiner to take charge of the hearing.

The applications to be considered at the hearings are by the cities of Pasadena, Monrovia, Alhambra, Long Beach, Whittier and Compton, and several private corporations. They all propose the use of water from the river proper and will be considered as far as possible entirely separate from pending applications for waters from tributary streams.

Protestants of record to the applications include the city of Azusa, La Puente Co-operative Water Company, Arroyo Ditch Company, Roger P. Dalton and the Valencia Water Company.

Since July, 1923, the Division of Water Rights has been making an extensive investigation of water problems having to do with the San Gabriel River. Data obtained by the department and information furnished by all interested parties in the present hearing will be considered in the final decision.

Consular Party Visits Port and Fleet Flagship

Consular representatives of twenty-five nations visited the port of Los Angeles and the U.S.S. Texas yesterday at the harbor.

The representatives, their wives and friends were guests of Capt. S. S. Sandberg, traffic manager of the port, at the California Yacht Club for luncheon, following which they were taken on a tour of inspection of the harbor on an official launch. At 3 o'clock they were guests of Admiral Henry A. Wiley and his staff at a tea and reception on board the flagship Texas.

The guest of honor was H. Bancroft-Livingstone, new British Vice-Consul, who arrived in Los Angeles yesterday to take up his duties here. Godfrey Fisher of the British Consulate, as senior member, was in charges of the consular party.

Humane Bureau Reports on Work

Licenses totaling $8600 were sold last month by the Humane Treatment of Animals Department of the city of Los Angeles. The record shows 280 cases investigated, nineteen large animals suspended from labor, six condemned and destroyed, fifteen warnings and reprimands, and 1267 carloads of stock in transit inspected.

Of the smaller animals, 609 dogs were impounded, 478 dogs and 452 cats destroyed. Total collections for the fiscal year to date amount to more than $48,000.

LITTLE THEATER NOTE

"The Great Catherine," G. B. Shaw's play, will be given starting the 22nd inst., for four successive evenings by the Little Theater of Los Angeles at the Gamut Club. Reginald Denny and Hedwiga Reicher will be in the cast. A curtain-raiser, "The Artist," with Fritz Feld, will precede it. This program was erroneously credited to another organization in yesterday's Times.

SEA DOGS' HOT DOGS SEETHE

San Pedro Navy Landing Wiener Stand Center of Legal Controversy Regarding Note

Mrs. H. G. Chambers, an eastern woman, has become interested in the appetite for "hot dogs" of men of the United States Fleet at San Pedro through a judgment given in Department No. 41 of Superior Court by Judge Ambrose. The judgment was against Alex Carresa and Joe Arduino, operators of a "hot dog" stand adjoining the navy landing at San Pedro, and Victor B. Washem, for $1050 on a note.

According to the testimony, J. B. Jamison, who formerly held a third interest in the stand, sold his share to Washem. The latter paid $1700 on the price fixed at $2500.

To facilitate the deal, it is asserted, Jamison said he had a wealthy sister in the East who would advance $1050 on a note signed by Carresa, Arduino and Washem. The note was signed with Caresea and Arduino as sureties.

When the note became due Mrs. Chambers brought suit against the owners of the stand through her attorneys. Jamison testified that he received the money, kept $800 as the remainder of the payment on his share in the stand and give $250 to Washem.

Washem, now out of the business, denied receiving the $250.

Mrs. Chambers, who held the note and paid out the money, got her judgment, and the "hot dog" stand which helps to feed the Navy will have to pay her, unless the owners produce funds or take an appeal.

Here's Screen Actress Who Isn't Bragging

Miss Lucille Hope, Australian motion-picture actress, arrived in Los Angeles this week-end aboard the Lasco liner City of Honolulu. Miss Hope is en route to New York City and disclaimed any intention of entering pictures on the west coast. She said she will spend a few days here before continuing her journey east.

LUCILLE HOPE

She said that in Australia to admit that one is in pictures is "silly." She declared that when asked her profession she always said she is a musician.

WOULD-BE TRAFFIC OFFICER GIVEN FINE

When T. H. Nara, 40 years of age, a private detective of 677 East Fiftieth street, halted an automobile party for failing to make a boulevard stop he paved the way for his arrest on a charge of carrying a concealed weapon.

He was arrested after three members of the auto party reported they were stopped and told to appear at Boyle Heights police station on the traffic charge. Instead they notified officers at Central station and Nara's arrest followed.

Appearing before Municipal Judge Wilson the defendant received a suspended sentence of $50 or twenty-five days in jail when Policemen Henderson and Scott stated that Nara did not have a permit to carry a concealed weapon.

NO FUNDS SOUGHT FOR NEW ENGLAND

No appeal for funds to aid New England flood sufferers will be made by the Red Cross, according to a telegram from J. A. Jeffers, manager of the Pacific Coast branch, to D. C. MacWatters, chairman of the Los Angeles chapter. The Red Cross is financing relief work from its national treasury and voluntary contributions and is relying on increased membership in the roll call for aid in financing. "Red Cross chapters," Mr. Jeffers said, "are extending relief to all sufferers, providing adequate food, clothing and shelter, assisting health officers, and are preparing for an extensive program to assist sufferers to rebuild homes and replace household goods, live stock, farm implements and other essentials."

SAILORS' LEAGUE TO TAKE IN NEW MEMBERS

An organization meeting at which new members will be taken into the fold and plans laid for another entertainment will be held by the United States Sailors' League, Thursday, at 8 p.m., in the Disabled Veterans' Hall. Rose Devren and Kathleen Talley have been selected for the leads in a new musical comedy, "Shipwrecked on the Floating Islands," which will go into rehearsal next week and the proceeds of which will be used for the benefit of the club, it was announced.

MORMON DEDICATION POSTPONED FOR WEEK

Plans for the dedication of ground for the new $200,000 Mormon Tabernacle, to be erected at Country Club Drive and Manhattan Place, by the Church of Latter Day Saints, were postponed yesterday until next Sunday because of inclement weather. Construction of the edifice will be started within the next few weeks, according to George W. McCune, president of the Hollywood Stake. Prominent Mormon leaders are expected to take part in the ceremonies.

Mrs. Ruth Bryan Owen, daughter of the late William J. Bryan, is again seeking a seat in the United States Congress from Florida.

WIDOW OF COL. AYERS SUCCUMBS

Pioneer Called by Death at Her Pasadena Home; Funeral to Be Tomorrow

By a "Times" Staff Correspondent

PASADENA, Nov. 13.—Mrs. Charlotte S. Ayers, widow of the late Col. J. J. Ayers, pioneer, author and newspaper man, died at her home, 1965 Summit avenue, today.

Born in Illinois, Mrs. Ayers came to Southern California as a child, and had made her home here for nearly forty years. She was the daughter of Rev. and Mrs. Nelson Slater of Sacramento, who crossed the plains in a prairie schooner. She was a charter member of the Ebell Club and of Immanuel Presbyterian Church.

She leaves three nieces, Mrs. William J. Parsons, Pasadena; Miss Georgia K. Shanklin, San Francisco, and Miss Bertha Hall, Los Angeles, and three nephews, Hubbard K. Hall, Los Angeles; Howard and Roscoe McIntyre, Sacramento.

Funeral services will be conducted at Reynolds & Salisbury undertaking parlors, Pasadena, Tuesday at 2 p.m. Interment will be in Rosedale Cemetery.

MRS. ROGERS STARTS SUIT FOR DIVORCE

Former Eleanor Lamb Charges Son of Minister With Being Cruel

Charging her husband, Albert H. Rogers, son of Rev. Frederick Rogers, with cruelty and use of abusive language, Mrs. Eleanor May Lamb Rogers, daughter of Mr. and Mrs. Thomas Lamb, has filed suit for divorce through her attorney, Joseph Musgrove.

The complaint sets forth that the Rogerses have been separated since last August. Mrs Rogers is now living at the home of her parents.

The couple were married in June, 1925, at the Lamb home. Mrs. Rogers is a graduate of the fashionable Marlborough School for Girls. Rogers is in the insurance business.

Art at Museum Shows Variety

Variety is the keynote of the group of French and American paintings now on display at the Los Angeles Museum in Exposition Park. The American group comprises the work of such of the better-known artists as Rockwell Kent, Maurice Sterne, Walter Pach, Arthur B. Davies, Ernest Fiene and others.

A large number of French painters also are represented. The group has been shown at Seattle, San Diego and Oakland. It will remain on exhibition until December 23. Another group of paintings, made on a recent trip to Mexico, is also being shown by Helen Forbes.

COUNCILMAN INGRAM NEARING RECOVERY

Councilman Ingram, who was operated on last week, is reported recovering and rapidly regaining his strength at the Roosevelt Hospital, 325 West Jefferson street. The Councilman expects to return to his duties in ten days. The Armistice Day observance was the first that Councilman Ingram missed since he returned from overseas. During the day a number of his friends at the Legion called at the hospital and he listened to the Armistice Day program by radio.

MISSOURI REUNION TOMORROW

A reception for Mr. and Mrs. P. M. Fuller will be a feature of the reunion of former Missourians tomorrow night at Moose Hall, 1024 South Grand avenue.

HEALTH and DIET ADVICE

By Dr Frank McCoy

author of "The Four Way to Health"

Dr. McCoy will answer personal questions on health and diet, addressed to him in care Los Angeles Times, inclose stamped, addressed envelope for reply.

CONSTIPATION, THE DISORDER OF CIVILIZATION

Constipation is a disorder of civilization and is not found at all with primitive people. There is no doubt but what this condition poisons the system to such an extent that it is often the first and real cause of many serious ailments. This poisoning does not come from the retained food material only, but also from the reabsorbing of body toxins which should have been eliminated with normal bowel movements.

A large percentage of the feces is composed of waste products thrown out by the system, and if one diets carefully and does not overeat, only a small amount of the feces is composed of left-over food material and cellulose from vegetables and fruits.

Because constipation is such a general cause of all diseases, many people have been cured of serious troubles simply by taking frequent enemas or using laxatives. The manufacturers of the petroleum oil intestinal lubricants say that they receive many thousands of testimonials from people who claim to have been cured of every disease mentioned in the medical dictionary. Even though I know this to be true, I do not believe it is wise to depend upon laxatives or enemas in order to keep the bowels cleansed of acumulated poisons.

Bad results are sure to follow if laxatives are long continued. I have never known, personally, of a case where enemas produced any bad effects, but I am sure that everyone desires to be normal, and that you who are reading this article wish to have regular bowel movements in the normal manner.

In order to bring about a permanent cure of this trouble it is a good plan to study the various causes which produce it. The following is a list of causes I consider the most important:

(1.) Irregularity in going to the toilet. You have always waited too long if you have waited for your bowels to tell you they were full.

(2.) Wrong position on the toilet. The savage is never troubled with constipation.

(3.) Insufficient use of the greens. The bowel of the [illegible] must have plenty of bulk in order to perform its work properly.

(4.) Insufficient exercise of the abdominal muscles.

Of course, there are many causes which I might mention, as long continued use of [illegible], low blood pressure, enteroptosis or lapsus of the abdominal organs, but if you will follow the directions which I am giving you in tomorrow's article these can be removed.

QUESTIONS AND ANSWERS

Question: J.P.T. asks: Why has a bowlegged person straighter legs? I am 18 years of age, and have been bowlegged for only about six months. Can this condition be caused by lifting or carrying heavy objects in your early years?

Answer: You can often improve the condition somewhat by taking certain kinds of leg exercises, such as deep knee bend, long walks or carrying heavy objects. I could tell you if you are not using enough of the building elements in your food if you would send me a stamped, addressed envelope.

Q.: K.L.J. asks: "Have you ever published on recipes only?"

A.: At present I do not have a book published on the subject of recipes only. Watch this column each week and clip out the recipes in which appear, and in this way you can accumulate a good collection of interesting recipes.

Q.: G.M.M. asks: "Will you please tell me a remedy for pimples?"

A.: Granulated [illegible] start from a local infection caused by soiled fingers, but take care of the mucous membranes of the nose, mostly colds [illegible] of the stomach and bowels. The irritation of the [illegible] to be able to affect the mucous membranes, such as those of the nose, throat and eyes. Treatments should be directed to the [illegible] lids, but the [illegible] rangements must also be made before a permanent cure can be [illegible].

HAS LEADING ROLE IN CAMPUS COMEDY

Lorraine Neal

Cast Selected for University Play Offered

Picked for the feminine lead in the annual undercl[ass] play at the University of Southern California, Miss Lorraine Neal will play the part of Bessie, [illegible] opposite the masculine lead, Alfred [illegible]ton, to be selected at student body election, which will be given at Yard A[illegible]

ALFRED HAMILTON

Friday evening, according to announcement of Stanley [illegible] production manager.

The collegiate cast, directed by Sephine Campbell, senior [illegible] sists of Lois Harris, Roy [illegible] Edwin Thomas, Fred Fil[illegible] roll Sandholdt, Orville [illegible] raine Neal, William C. [illegible] Eleaner Maronde, Margaret [illegible] William Miller and Alfred [illegible] ton.

Albert E. We[illegible] Funeral R[illegible] Set for To[illegible]

Funeral services for Al[illegible] Webb, 80 years of age, who [illegible] day afternoon at his home, [illegible] Serrano avenue, following a [illegible] ing illness, will be conducted [illegible] a.m. today from St. [illegible] Church, Washington Boul[illegible] Normandie avenue.

Webb moved to Los Ang[illegible] his family from Toronto, [illegible] 1911, and for the past six[illegible] he has been a stockbroker. [illegible] his widow and three sons, [illegible] McD., now in Trinidad, and [illegible] and Reginald, both of Los [illegible]

Engineer Tells Bridge Dan[illegible]

City Engineer Shaw has [illegible] the City Council that as the [illegible] of excavations for rock and [illegible] in the Arroyo Seco, a danger[illegible] dition exists at the Avenue [illegible] and that there is a possibility [illegible] bridge being undermined and [illegible] during a heavy flow of water [illegible] arroyo. The City Attorney will [illegible] for an opinion as to whether [illegible] Angeles Rock and Gravel Co. could be required to [illegible] bridge or to pay the city [illegible] case the bridge should fall.

WANT-AD R[illegible]

EFFECTIVE JANUA[illegible]
Rate per line [illegible]
Three times, 21c Da[illegible]
7 to 25 consecutive [illegible]
Daily, 22c Sunday; [illegible]
Three times, 24c Daily, [illegible]
SITUATIONS WAN[illegible]
consecutive times [illegible]
Daily, 19c Sunday; [illegible]
Daily, 27c Sunday
rate for three times [illegible]
DECORATING, C[illegible]
DRESSMAKING [illegible]
classified as Situa[illegible]
inserting and will be [illegible]
the General Want-A[illegible]
and 44c Sunday.
NOTICES OF SPEC[illegible]
SOCIETY [illegible]
PERSONALS, [illegible]
STOCKS A[illegible]
MONEY [illegible]
MEDICAL [illegible]
and "RAY[illegible]
26 consecutive [illegible]
31c Sunday; [illegible]
Daily, 37c Daily, [illegible]
6 consecutive times [illegible]
Sunday; ONE TIME [illegible]
Daily, 27c Sunday; [illegible]
ONE TIME, 43c [illegible]
advertisements on [illegible]
Advertising from [illegible]
Classified Department [illegible]
Three times, 21c Daily, [illegible]
Daily, 33c Daily, [illegible]
43c Daily, 62c Sun[illegible]
MINIMUM CHARGE [illegible]
To estimate the [illegible]
average words [illegible]
containing more [illegible]
Advertisers should [illegible]
by The Times for [illegible]
Cancellation of [illegible]
must be received [illegible]
filed without them.
Cancellation of [illegible]
insertions cannot be [illegible]
to take effect until [illegible]
Corrections have [illegible]
Corrections and [illegible]
for daily issues [illegible]
for Sunday The [illegible]
for display adver[illegible]
furnished on request.
The Times will not be [illegible]
for more than one [illegible]
of any advertisement [illegible]
more than one time.
Advertisement assigned [illegible]
publishing of advertisement [illegible]
and only by cancellation [illegible]
made for the [illegible]
Today, 3 p.m., is [illegible]
early issue of [illegible]
WANT-AD COLLECTIO[illegible]
found in the [illegible]
Bldg., 111 W. [illegible]
Bldg., 121 [illegible]
Bldg., 144 S. [illegible]
Bldg., 448 S. [illegible]
Bldg., 253 S. [illegible]
Bldg., 205 S. [illegible]
Bldg., 754 S. [illegible]
Bldg., 257 S. [illegible]
Bldg., 424 S. [illegible]
Bldg., 413 W. [illegible]
Bldg., 257 S. [illegible]
Bldg., 215 W. [illegible]
Bldg., 424 S. [illegible]
Bldg., 257 S. [illegible]
Bldg., 257 S. [illegible]
Bldg., 257

HAS LEADING ROLE IN CAMPUS COMEDY

Lorraine Neal

Cast Selected for University Play Offering

Picked for the feminine lead in the annual underclass play of the University of Southern California is Miss Lorraine Neal, who will take the part of Beebe. Five scenes, opposite her masculine lead will be Alfred H. Albert H. Rogers, author of abusive play Lamb, and Mrs. suit for divorce, Joseph Leonard husband. The farce comedy, "To the dies," has been selected as student production, which will be given in Ward Auditorium Friday evening, according to announcement of Stanley E. production manager.

The collegiate cast, directed by Josephine Campbell, senior coed, consists of Lois Harris, Roy Edwin Thomas, Fred Philpott, Carroll Sandholdt, Orville Eliz raine Neal, William C. Kaufmann, Eleanor Maronde, Margaret Thompson, William Miller and Alfred Hamilton.

Albert E. Webb Funeral Rites Set for Today

Funeral services for Albert E. Webb, 60 years of age, who died yesterday afternoon at his home, 628 Serrano avenue, following a lingering illness, will be conducted at 10 a.m. today from St. Matthias Church, Washington Boulevard at Normandie avenue.

Webb moved to Los Angeles from his family from Toronto, Can., in 1911, and for the past sixteen years has been a stockbroker. He is survived by his widow and three sons, Albert McD., now in Trinidad, and Ralph and Reginald, both of Los Angeles.

Engineer Tells Bridge Dangers

City Engineer Shaw has told the City Council that as the result of excavations for rock and gravel in the Arroyo Seco, a dangerous condition exists at the Avenue 52 bridge and that there is a possibility of the bridge being undermined and washed out during a heavy flow of water down the arroyo. The City Attorney was asked for an opinion as to whether the Los Angeles Rock and Gravel Company could be required to underpin the bridge or to pay the city damages in case the bridge should fall.

Spanish Homes

Among the delightful homes offered for sale in Times Want Ads are a number of Spanish type, so popular in Southern California. Reminiscent of olden days, yet modern in all appointments—such a home is a joy forever. Glance through the real estate columns of Times Want Ads and you will be well provided with information on home-buying.

WANT-AD RATES

EFFECTIVE JANUARY 1, 1927.
Rate per line insertion, 30 consecutive times, 21c Daily, 27c Sunday; 3 to 6 consecutive times, 24c Daily, 30c Sunday; 7 to 29 consecutive times, 18c Daily, 24c Sunday. Advertisements under SITUATIONS WANTED, 10 consecutive times, 15c Daily, 20c Sunday; ONE TIME, 20c Daily, 25c Sunday. Advertisements under "PARKWAY" DECORATING, CARPENTERING, "DRESSMAKING" or BEAUTY and "NURSES" are classified as Situations Wanted and will be charged for at General Want-Ad Rates. 3446 are 40c Sunday.
CLASSES OF SPECIAL INTEREST—"SOCIETY MEETINGS," "PARTY RENTALS," "SPECIAL NOTICES," "STOCKS AND BONDS," "MONEY TO LOAN—IMPROVEMENT BONDS," "MEDICAL," "BATH & MASSAGE," 10 consecutive times, 12c Daily, 15c Sunday; 3 to 6 consecutive times, 15c Daily, 20c Sunday; ONE TIME, 20c Daily, 25c Sunday.
EMPLOYMENT AGENCIES, MOTION PICTURE ADVERTISING, and any classifications, 30 consecutive times, 24c Daily, 30c Sunday; 3 to 6 consecutive times, 30c Daily, 40c Sunday; 7 to 29 consecutive times, 24c Daily, 30c Sunday; 1 TO 3 TIMES, 40c daily, 50c Sunday.
Discounts on rate-holder contracts.
Advertising from outside of California must be accompanied by cash. Rates: 40c Daily, 50c Sunday; 3 to 6 consecutive times, 30c Daily, 40c Sunday; 7 to 29 consecutive times, 24c Daily, 30c Sunday; 1 TO 3 TIMES, 50c daily, 60c Sunday.
MINIMUM CHARGE 7 LINES
Count the cost of want ads before sending them in. Each initial or number counts as one word; no number more than 6 letters to be counted as two words. Count the cost of your ad before it goes to the Times for payment of ONE TIME. There will be no mistakes will be allowed.
Publication of advertisements by telephone cannot be guaranteed and will be charged after the ads have appeared once. Changes must be received by 10 a.m. for morning and 6 p.m. for Sunday Times.
Copy for display advertising will be received by telephone, but The Times will not be responsible for more than one incorrect insertion unless display advertisement ordered more than one time.
Incorrect omission or insertion of an advertisement will be rectified only by cancellation of the charge for the service rendered.
Ads received by 5 p.m., in closing hour for early issue of the Sunday Times.
WANT-AD COLLECTION BOXES are to be found in the following Want-Ad Agencies:
Trade Bldg., 213 W. 7th
Bldg., 621 W. Seventh st.
Bldg., 530 S. Hill.
Central Bldg., 434 So. Broadway.
Bldg., 145 S. Spring st.
Bldg., 440 S. Vermont.
Bldg., 251 S. Broadway.
Bldg., 744 S. Broadway.
Bldg., 212 W. Second
Bldg., 3rd & Main
Bldg., 8 Market pl.
Bldg., 413 W. Fifth st.
Bldg., 403 S. Hill.
Fourth & Broadway
Bldg., 459 S. Spring
(U. W.) Bldg., 411 So. Hope.
Bldg., 4th & Spring
Bldg., Second & Main.
Bldg., 115 S. Hill.
Bldg., 642 S. Olive.
Bldg., 4th and Spring.
Bldg., 6th & Third.
Bldg., 215 S. Bdwy.
Bldg., 707 W. Bdwy.
Bldg., 1126 W. 6th.
Bldg., 6th & Main
Bldg., 523 W. 6th.
Bldg., 6th & Main.
Bldg., 406 S. Main.
Bldg., 453 S. Hill.
Bldg., 208 W. 6th st.
Bldg., 215 W. Hill st.
Bldg., 210 W. 6th st.
Bldg., 210 W. 7th st.
Bldg., 321 W. 3rd
Bldg., 116 E. Hope st.
TELEPHONE
MAIN OFFICE
and First street.
Broadway Arcade Bldg., 317 S. Broadway.

LOST—FOUND

FOUND, STRAYED—
And Stolen —3

Lady's tan leather, cut or
Contains money
Please phone HE.

FOUND—3 strands, downtown. Rew. RO. 1694.

FOUND—Diamond. Occasion
Rew. Call Right. Liberal
Phone GR. 6867.

FOUND—Antique silver, initialed. Owner may have by calling at Herald Express office and identifying. Reward. Gl. 1913.

FOUND—Sapphire in center setting. Owner may have by calling at Liberal Bank, 1845.

FOUND—4 white Great Danes. Owner may claim same by identification. Phone Normandie, Ph. GR. 6475 after 6 p.m. Reward.

FOUND—Fox terrier male puppy. Owner may have by calling at 2 Reward. Gl. 2332, 128 N. Kenmore.

REWARD for terrier type, black and tan, female. Name "Buddy." Ph. EL. 1133 before 9 a.m. Ph. EL. 1133 after 5 p.m.

LOST—Small white wire-haired fox terrier, female, answers to name of "Mac." Reward offered for information leading to recovery. Ph. Gl. 1815.

LOST—Small white wire-haired fox terrier, female, answers to name of "Mac." Reward offered for information leading to recovery. Ph. Gl. 1815.

LOST—Fox terrier dog, white with black spots, answers to name of "Spot." Reward. Ph. Gl. 2844. 2844 MUIRFIELD.

LOST—Female Airedale, vicinity Normandie and Bernard. Ph. 2916 Belmont Hlts. Reward

WANTED—HELP—Female

Miscellaneous —11

ARE YOU THIS
WOMAN

IF SO—HERE IS THE OPPORTUNITY

To the woman who is ambitious to earn upward of $3000 yearly in a dignified vocation—and to the woman who is willing to learn our method of handling our merchandise, we have an opportunity that is second to none in the city of Los Angeles. That woman must take about 2 days of real intensive training and will be placed under the supervision of one who has started at the bottom and "worked up." The Manager of one of the largest companies of its kind in the State of California is desirous of meeting a few such women—and beginning Tuesday morning at 10 o'clock sharp and each morning thereafter for one week, an interview will be given. The time is Tuesday at 10 o'clock sharp—and daily thereafter for a week. The place is Room 402, 315 South Hill street. Ask for the manager.

VACANCY
FOR LADY

WHO IS NEAT, ALERT AND ABLE TO MEET PUBLIC. PERMANENT CONNECTION IF YOU QUALIFY.

Salary & Commission

Call at 621 S. Western

AFTER 9:30 A.M.
ASK FOR MANAGER

WOMAN—An attractive position open at once for ex-teacher, substitute teacher or one especially interested in children. Age 25 to 45. Pleasing personality. Must have high school education. Position permanent and will pay successful applicant $200 or more a month. Must be unencumbered and free to travel. F. E. COMPTON COMPANY, 910 Broadway Arcade Bldg., Los Angeles.

WANTED—Ambitious, refined, well-educated woman for permanent traveling position; salesmanship experience not required; $200 per month requiring full time; exceptional opportunity for woman who needs to earn more than is possible in school or office and not afraid to work hard for the larger returns. Interview by appointment. Phone Mrs. Maud N. Hill. Asst. by phone. Room 1105, Clark Hotel, Los Angeles, Calif.

If you can pass the inspection of our manager, as to personality, personal conduct, there is an opening for an ambitious woman which will lead to executive position with compensation commensurate with responsibility. Write Dept. R, 117 W. 9th.

FOUR waitresses, Hollywood. $18. Anderson Agy., 256 W. 5th. DU. 245.

Store and Office —11-A

BOOKKEEPER, stenographer under 30 yrs. old; familiar with real estate transactions. Must be good penman and accurate in office work. Answer own handwriting, giving experience and phone number. Good position with fast-growing office organization. Address F box 676, Times Branch.

BKPR., steno., ... $150
STENO., fire ins. exp. $125
STENO., asst. bkpr. $110
STENO., speak Spanish $110
UNDERWOOD bkpr., typist $100
Los Angeles Comm. Employ. Agcy.
207 Van Nuys Bldg., 7th & Spring.

SECRETARY TO EXECUTIVE in motion pictures. Good personality, neatness, good education and shorthand. Application should be in detail. Address X box 344, Times Office.

PRICE clk., oil or elec. exp. $110
COMPTOMETER, 1 yr. typing $100
BOOKKEEPER, bkpr. $150
REMINGTON bkpr. $90
BUSINESS SERVICE BUREAU
512 Spreckels Bldg. 714 S. Hill. (Agcy.)

UND. BKPR., typist $100
STENO.-BKPR., out of town $100
STENO., surety bus. exp. $5
STENO., bkpr., typ. 2 yrs. ..... Open
PACIFIC AUDIT & SYSTEM CO.
1424 Story Bldg. (Agcy.) 6th & Bdwy.

NURSE, white, cultured companion, with some laboratory experience for doctor's assistant. Give salary expected and particulars in address E. box 442, Times Branch.

SALES CLK. GD. APPEAR. ..... $ 50
LEGAL STENO. $115
CLERK-ASSIST. BKPR. $110
CONSOLIDATED AGENCIES, INC.
321 Barlett Bldg. (Agcy.) 215 W. 7th.

SEC'Y.-steno., mail order $150
Secr.-steno., lecturer, L.A. $125
Steno.-bkpr., acctg. exp. pfd. $25 wk
B. & B. Agcy., 1127 Wilcox Bldg.

Stenographer, Imperial Valley, 25-35, $125, future, F. S. Beasley Agency since 1910, 1 block N. of Ingram for the office. Chapman Bldg.

COMPTOMETER typist, 19-23 ..... $100
Sales assist. clerical exp. Open
Organization Builders Agcy.,
409 Central Bldg., 103 W. 4th St.

STENOS., typists, BOOKKEEPERS; 1 EMPLOYE BUR. (AGCY.)
618 CONS. BLDG., 6TH & HILL.

STENO., surety bond $135
STENO., SUMMERS AGENCY
216 Consolidated Bldg.

EXPR.-STENO. (21-25) ..... $135-$150
Legal, steno., young $115
610 Merritt Bldg., 756 S. Hill.

STENO.-dictaphone. Cr. tr. local. Phillips Agcy., 328 S. Bdwy.

BOOKABLE EMPLOYMENT SERVICE, 803 Com. Exch. Bldg. 8th & Olive.

STENO., bkpr. OFFICE WOMEN'S EXCH., 607 W. 7th. (No agency.)

1ST book-keeper in charge, small office, some typing. WE. 4261.

GIRL, printing office, asst. press feeder & intertype operator. GA. 7076.

Business Training —11¼-A

POSITION waiting, learn COMPTOMETER, BURROUGHS, MOLLER, FISHER & UNDERWOOD mach. bkpr. 4 weeks' course, supplies free. BUSINESS COLLEGE, 1007 S. Olive.

DEPUTY assessor $145 month; exam Nov. 26. Personal or home study course. Write Mr. Ward, 1400 W. 9TH ST.

NURSES, bus. women, better yourselves. Day and night. 3- to 6-mo. courses. 216 Ferguson Bldg. MU. 8636.

SHORTHAND, Dillon, reporter & private teacher. Wilcox Bldg. 2124 yr. Spencerian shorthand is World's. 610 Black Bldg., 4th-Hill. TU. 9958.

Salesw'men, Solicitors —11-B

LADY of business tact and good personality, preferably 35 to 45, to assist in promotion work in connection with sales department of one of largest companies operating on Pacific Coast. Excellent opportunity with chance for executive advancement to right party. Address F. box 321, Times Branch.

LADIES

No Experience Necessary.
Advertising Work. No Selling.
GET THAT XMAS MONEY.

SEE MR. RICE.
2204 W. 8TH ST. AT VERMONT.
TAKE H. P. OR V. CARS.

SOLICITORS WANTED
GRANADA
R. H. Rowland
421 Rodeo Drive
Beverly Hills

LADIES

Advertising Work. No Selling.

SEE MRS. MYERS
662 SO. VERMONT.
GOOD PAY.

SELL XMAS CARDS

Full or spare time for local co. Girls employed make real money. Prices sell our cards. Satisfaction guar. We deliver. Mr. Donnelly, 426 Trinity Bldg. or Mr. Smith, 2107 Sun Bldg.

LADY ASSISTANT

In selling dept. of Jarse Calif. Company, 30 to 45, preferred. 402 National City Bank Bldg. 4TH & SPRING.

Ladies—Sell Xmas Cards

Good money now. Beautiful line. Samples free. Real local Co. We deliver. SMITH 1107 Sun Bldg.

SALESWOMEN. Attractive proposition for workers sell to beauty parlors, barber shops and users. Steady demand; local or outside territory. Call 9 to 1 p.m. daily. 2411 PAS-ADENA AVE.

ADVERTISING SOLICITORS
Exper. several for community papers, good pay all year if satisfactory. Address O box 271 Times Branch.

WANTED—Experienced saleslady for china & kitchenware dept. Must have had at least 6 months experience in these lines. JANTZEN, RAILSBACK CO., 1123 W. 7th st.

$6 LADIES who desire to earn extra Christmas money. Full or part time, pleasant work. 210 Lissner Bldg., VA. 6466.

TO WORK IN A CREW ON THE FASTEST SELLING MERCHANDISE ON THE MARKET. 1817 SO. VERMONT.

WANTED—3 salesladies. XMAS SPECIAL. No experience required. Paid every day. Room 423, 555 S. Bdwy.

CAPABLE saleslady, The Allied Arts Assn., 215 W. Hellman Bldg., 4TH & SPRING.

WANTED—HELP—Female

Salespersons, Solicitors —11-B

WOMEN

I
HAVE SOMETHING
OF INTEREST
For You

IT IS A WORK OF HIGH TYPE THAT WILL APPEAL TO ALL WOMEN

Are You Timid?

Are You Dissatisfied?

WOULD YOU LIKE TO OCCUPY YOUR SPARE TIME?

IF SO
I CAN HELP YOU!
LOSE YOUR FEAR.
BE SATISFIED
AND
MAKE MONEY
YOU MUST COME
IN AND SEE ME
DON'T HESITATE—ACT NOW

COME IN MONDAY
BETWEEN 1:30 & 11 A.M.

GERTRUDE I. GEORGE,
DIRECTOR
Women's Service Dept.
HARRY H. CULVER & CO.
2419 WEST 7TH ST.
LOS ANGELES

Solicitors

Ladies of good appearance and personality can earn high remuneration in salary and commissions while learning the real estate business and qualifying as experienced saleswomen for all the opportunities this represents in Southern California.

SEE MR. A. LARNEY.
Daily bet. 9:30 a.m. & 3:30 p.m.

The Frank Meline Co.
3rd floor Sun Bldg.
706 S. Hill st.

Ladies of Refinement
6 Hours' Work a Day
Exceptional Remuneration
No Exp. Necessary
Auto at Your Disposal
Apply Before 11 a.m.
Room 910
Fine Arts Bldg.,
811 W. 7th st.

LADY
STEADY POSITION

We have an opening for lady of refinement who can earn $35 to $50 per week. No experience necessary. Work is pleasant and requires about 6 hours per day. Interesting, splendid opportunity for housewives to work spare time.

See Mr. FERGUS before 11 a.m.
Room 502
Fine Arts Building
811 W. 7th St.

EXPERIENCED
REAL ESTATE
SOLICITORS

Salary and commission. Helpful co-operation. Unique plan of operation. Opportunity for quick advancement to important positions for those who qualify immediately. See Robert Burns, Personnel Mgr.

The Grosvenor Inglis Corp
412 W. 7TH ST.

LADY

EXCEPTIONAL OPPORTUNITY for one lady personality, is honest and ambitious to succeed in business.

Salary & Commission

SEE MANAGER
621 S. Western Ave.

SOLICITORS

IF YOU ARE A PRODUCER
We Have the
BEST DEAL IN LOS ANGELES
STUDIO PROPERTY
Headage—Commission—Prizes
See
MR. RICE
2206 W. 8th St. at Vermont.
Take H. S or V Cars.

SOLICITOR, lady, good appearing in day to solicit old routine work. Salary and commission. $635 per week. Phis Blvd. J. S. HENRI.

WANTED—2 salesw'men, no experience required, Boulevard Department, Rm. 710, 427 West 5th st.

GIRLS of good appearance, steady work. Good pay. See Mr. Covell, 1102 SUN BLDG.

SOLICITOR, $25 week and commis., good proposition; big money. 6562 Hollywood Blvd., room 205.

Trades —11-C

A COMPETENT fast worker for neat pressing and accurate examining on flesh dresses.
ARNOLD MONTGOMERY MFG. CO.
1101 SOUTH HILL.

WANTED—Mercerizer, must be experienced. YO. 1564.

Commercial Art, Misc. —11-CA

Do You Like to Draw?

MEYER-ROTH CO. a large art and service organization, offers opportunity of practical training during the spare time to women who like to draw and want to become commercial artists.

Write or call for catalog.
914 W. P. STORY BLDG.

EARN YOUR WAY

The real facts of commercial art. This examining will not cost you one penny. Free book. Open eves. ART GUILD ACADEMY, 2405 W. 6th st.

To Learn Trades —11¼-C

LADIES to learn designing, pattern drafting, color harmony, cutting, fitting, remodeling. Day and evening classes. L.B.R., box 145, Times Office.

EARN while you learn. Costume designing and gown building. NEFF SCHOOL, 7th st. W. 4th. MU. 1040.

WOMEN & girls, learn Bonnas emb., hemst., operating power and special machines. 274 S. Spring. Rm. 524.

LEARN CHOCOLATE DIPPING
DAY & EVENING CLASSES.
PH. ALICE LLOYD, HO. 2468.

PATTERN drafting, WEIDEL system. Day & eve. classes. 1715 W. 7th. DE. 4450.

LADIES earn good money in hand work at home. 6012 S. BROADWAY

Household, Domestic —11-D

WHITE, reliable, Protestant maid, age 25 to 40. General housework. $40 per mo., room & board. 2 adults, 6 rooms. 925 No. Genesee St. Hollywood. Call between 10 and 2.

YOUNG woman, gen. housework & help care for 2 children. $ & 4 yrs. $40. 2328 Langdale st., Eagle Rock. car.

COOKS & col. Positions waiting. Brown Agcy., 1414 Santa Monica Blvd. Bev. Hills. OX. 7131. Formerly Scotsmen.

YOUNG white woman for general housework. Plain cooking, small family. $50 mo. 646 S. WILTON PL.

WHITE girl for upstairs work & assist with 2 children. Steady position. Apply 249 S. McCadden. WIL. 7619.

WANTED: Young girl as mother's helper. Work light, will pay $25 mo. with room & board. TO. 2749.

COOKS, couples, all domestic workers rely on Melrath Bev. Hills Agency. Courtesy at 421 Canon Dr. OX. 6116

ROOM and board to elderly lady, rm. & kitchen privileges to man & wife for few hrs. work. TH. 0722.

WHITE woman for general housework 2 adults. Wages $40 to $60. Ref. Call mornings. 229 S. Wilton Place.

GIRL, white, asst. housework & care of child. Good home, $25 mo. 4106 HALLDALE, VE. 2177.

WHITE woman, 35, A-1 cook, hskpr. Cap., willing, good home, 1515 S. Gramercy Pl.

YOUNG WOMAN EMPLOYED DAY TO STAY WITH CHILDREN 5 YRS. FOR BOARD & RM. VE. 4423.

MOTHER'S helper, white, under 40, no washing. $40 and board. HE. 5211.

COMPETENT woman for gen. hswk. and laundry, $60 mo. GR. 0284. 1518 Wilcox ave., Hollywood.

EXP. white girl, gen. hswk., in bung. adults; small child, nice rm OR. 7276.

GIRL, white, assist in gen. hswk. and care of child, good home, good wages. 1274 S. Cochran.

WHITE Protestant, gen. hswk., maid under 40. Small family, no laundry. Apply a.m. after 9am. WH. 8464.

WHITE girl for general housework, 2 children. $50 mo. 748 N. Crescent Heights. OR. 6482.

ELDERLY lady for general housework. 1274 KENMORE AVE.

CAPABLE saleslady, The Allied Arts Assn., 215 W. Hellman Bldg., 4TH & SPRING.

WANTED—HELP—Female

Household, Domestic —11-D

1ST class white nurse, under 40, for 2 boys, 5 and 3 years; must understand disciplining, care and diet, and have highest recs. Do not apply unless qualified. Salary $100. 604 S. IRVING BLVD. today.

CHRISTIAN woman under 40 for general housework for Doctor's family in Beverly Hills. Good permanent home to right party. Wages $65. Unless neat, clean & good plain cook need not apply. OX. 3639.

WOMAN for gen. housework, sm. fam., no laundry, wages $40. BE. 4691

HOUSEKEEPER, young white, to take charge. 1128 S. Manhattan Place

COOKS, maids, couples, etc. GERMAN AGENCY, 406 S. Main. Rm. 236.

WHITE woman, gen. hswk., good home, 2 children, $40 mo. WH. 2167

GIRL for general housework. Room, board & $30. Phone RO. 7023.

LADY wanted to run house in widower's home. Call Bt. 1739.

GEN. maid, $35 to $50. Hollyw. Emp Agy., 1646 Sunset. OL. 9715.

Hotel, Restaurant, Club —11-E

KITCHEN helper & dishwasher, Small's cafeteria. No Sunday. 1239 S. Hill.

Professions, Vocations —11-F

WANTED—Graduate & undergraduate nurses for permanent positions.
L.A. NURSES' HOME & CENTRAL REGISTRY (Agy.) 702 W. 17th st.

Investment Required —11-K

MAKE money at home needlework. Apply 832 W. 54th st. bet. 10 & 3.

WANTED—HELP—Male and Female

Miscellaneous —12

WANTED — MAN AND WIFE AS TRUCK DRIVER AND COOK. STEADY POSITION, NEAR BIG CREEK. APPLY IN PERSON ONLY.

SO. CALIFORNIA EDISON CO.
EMPLOYMENT DEPT., 324
HOMER LAUGHLIN BLDG.

WANTED, ref. outside men or women as solicitors for auto, home and furniture spray painting. Small investment with auto prvd. ABBOTT, 6747 Ben ave., corner Van Owen, North Hollywood.

WHITE couple between ages 25 to 40. Wife general housework; husband gardener and houseman. Both experienced. Private room with bath. Salary $100. Phone GL. 7561 after 10 a.m.

WANTED—Agents and Canvassers —13

MEN WITH EXPERIENCE

in soliciting — door to door. Magazine and newspaper subscription solicitors preferred. Salary and commission. Call 8 to 9 a.m. for hustlers. Call between 8 and 9:30 a.m. or 2:30 and 4:30 p.m. Circulation Dept., 2nd floor, Times Bldg. ask for Mr. McAllister or Wilson.

SLICKERS. Plaid, $2.98. Hat free. Also men's sweaters and Hildreth coats. Outfit free. AMERICAN WATERPROOF 724 Roosevelt Chicago.

SELL stock muslin items. Special Xmas numbers ready. Every merchant. Low prices. Rich commissions. Lane, 2941 Lake, Chicago.

AGENTS, GOLD SIGN LETTERS for store windows. 900% profit. free samples. METALLIC LETTER CO., 433 N. Clark, Chicago.

NEW 5-pc. creation; leather-case Lined Sport Jacket. $10 value. $2.98. Five colors. Outfit free. ROSE-LAND, 347 So. Wells, CHICAGO.

SELL absolute necessities; cost 3c; sells 25c; prices lowest; 7 different samples free. Write Dept. 1, Nifty Sales Co. 12 East 16th St., N.Y.

AGENTS, go out & sell men's neckties direct; good money; big profits; we are cleaning up. 1313½ W. 10th st

EMPLOYMENT—Agencies —14

COLORED help, best & fastest service, M. White's Agcy., VA. 5767.

BEE HIVE EMPLOYMENT AGCY. Best col. help in city. Male & female. AX. 4696

CALL OL. 4427 FOR ALL KINDS RELIABLE JAPANESE WORKERS

WANTED—SITUATIONS—Male

Miscellaneous —15

YOUNG man, 26 yrs. old, with banking, insurance, bond & automobile experience would like employment with steady income. Unmarried, good education. Considerable experience singing, bass-baritone. Box 158, Times, Pasadena.

APT. house manager, man and wife, capable and reliable, want good class house, salary or percentage, can show you a profit. References. Address F box 1190, Times Office.

HIS credentials & facts will prove. Exp. as business sales, advertising, financial mgr., organizer & executive man. Real Estate, indust. & com'l. Address X box 152, Times Office.

EXPERIENCED man with car, 45 steady and reliable position as watchman, guard or supervising boy. Exp. Address W. box 40, Times Office.

MARRIED MAN 38 wants work; exp. in banking and brokerage, in real'g & contracting. Local ref. Address X box 110, Times Office.

POSITION as automobile service manager, foreman or mechanic; highly capable. 15 yrs. experience. Phone ALHAMBRA 1154.

YOUNG man, 22, wants steady work carefully directed; strictly honest. Anything except selling. No car. Address X box 168, Times Office.

YOUNG man, married, wishes any kind of employment, willing to learn business or trade. Moderate salary. Best of ref. Box 509, Times Branch.

MAN handy in most any line of work, age 38, steady and reliable. Address X, box 202, Times Office.

HIGH-school boy age 18 wants work after school & Sat. Willing to do anything. Call after 4 p.m. BE. 6819

EDUCATED man, 7 years' exp. business and executive positions. Best ref. Address X, box 159, Times Office

MUST have work, fair education. Can drive any make car. Had selling exp. AX. 2606.

BOY, 19, office exp., any wk. after 4 p.m. Best refs. WE. 4774, Apt. 9.

UNIV. graduate wants evening work. Has business exp. Ph. GA. 7711.

RADIO service man wants pos. with dealer; 3 yrs. exp. Call 1341 W. 9th.

MASSEUR able to take charge of any estab. Ph. W. Clark, DR. 9565.

COOK, German, middle-age, reas. wages. JOELER, 522 San Julian.

BUTCHER wants work, 10 yrs. in business for himself. Ph. DU. 0283.

JANITOR wishes night work; licensed elevator operator. Webb, VA. 4162.

PLASTERING, PATCHING
Fireplaces built in. AL. 2151.

EXP. tmkpr., a cost man wants work, city or country. GA. 4511 after 5.

Store and Office —15-A

ACCOUNTANT and office manager with sales ability wishes position where ability and responsibility count; seeks permanent connection with eastern wholesale and retail furniture houses; best references, reasonable salary and chance for advancement. Address X, box 215, Times Office.

SECRETARY, Steno, as assistant to busy executive, Knowledge advertising, sales exploitation. Highly efficient, tactful, refined. Age 32, single. Address G, box 524, Times Branch.

TIMEKEEPER, asst. bkpr., clerical, having 2 yrs. mining, 3 R.R., 1 yr. lbr. exp. Handled pay rolls & cashier. 27 yrs. of age. Best of references. Mr. Jones, CA. 6329.

ACCOUNTING student, Spa.-Eng. speaking, would like afternoon work on schedule, some exper. Address X, box 150, Times Office.

ACCOUNTANT 27 yrs. High grade, capable, taking charge, employed, seeks more opportunity. Address X, box 196, Times Office.

PRACTICAL efficient accountant keen books part time, cost, close books, prepare financial statements. Phone TU. 2285.

YOUNG man, hardware & elec. exp., but take any steady work. BE. 5955, Apt. 8.

A-1 BKPR., full or part time, bread exp. Inc. tax. Reas. terms. Ref. EM. 6229.

BOOK-keeping by expert accountant, regular or part time. DRexel 1709.

PART-TIME BOOKKEEPING, EXPERT ACCT. THOMASON. WE. 1345

QUICK, willing exp. A-1 clerk, clean, groceries, etc. DR. 7226.

Salesmen, Solicitors —15-B

EXP. salesman desires conn. with responsible firm. Married, age 32. Coll. grad. 5 yrs. exp. H.S. prin. & supt., 4 yrs. sales mgr. church & school supply bus. Open to small inv. Tel. TH. 8102.

LIVE-WIRE salesman open for good proposition. Address G. box 509, Times Branch.

Trades —15-C

BAKER, good all-around, wants work. Earl Malsner, 3930 S. Main st.

PAINTER wants job, $4 a day. Address X, box 209, Times Office.

ELECTRICIAN maintain, const., operat., power house, substa. RO. 2141.

A-1 CARPENTER AND PAINTER WANTS WORK. CH. 0141.

BRICKLAYER, chimneyer, tile setter, A-1, $6.95. HU. 4703-W. eves.

ELECTRIC welder wants work any place. LARRY, 1341 W. 69. TH. 7763

CARP. helper, $7.50. Also handy cement wk. Willing worker. AT. 6745.

WANTED—SITUATIONS—Male

Trades —15-C

COMBINATION machinist-operator and all-round country printer, many years' exp., would like a country job. Address X, box 90, Times Office.

ALL-around country printer wants job country office, go anywhere. Sam Bingham, Ch. box 159, Times Branch, GLENDALE.

AUTO & truck mechanic, 8 years' exper. Steady, relia. Repair or drive. Lyons, 136 W. Ave. 44, GArf. 6243

EXPERIENCED mechanic as maintenance and operation. Call AX. 8927.

CARPENTERING, painting, roof repairing; reliable and performant. Does own work. BE. 2477 evens.

RADIO specialist, bldg. repairs, any make. Salary and comm. Address AX, box 483, Times Branch.

CARPENTER, repairing, alterations. No job too small. Phone DU. 6308

PAINTER, A-1 fast. $6. Plaster pitch., roofing, carn. wk. Guar. AT. 6743.

WELDER, radiator, body & fender repair man. Auto repair. 117 E. 53rd.

Chauffeurs, Teamsters —15-D

CHAUFFEUR, young, white, intelligent, desires position private individual or family. Experienced on Rolls Royce, Packard, Dual Pierce. Local reference as to ability and integrity. McGRAW. RO. 3608.

CHAUFFEUR, colored, good careful driver, courteous & willing to do some other work. 7 yrs. exp. A-1 local ref. Address X, box 179, Times Office.

YOUNG man, private family. 10 yrs. exp., 2 yrs. last party. Dependable, reliable, honest. Drive any car. Experience as ability and integrity. McGRAW. RO. 3608.

CHAUFFEUR, careful driver, thoroughly exp. with any car, will go anywhere, any time, day or night. Wilson, DR. 0491.

SWEDISH chauffeur wishes position in private family, careful driver, willing to do odd jobs, reliable, references. GL. 1357.

CHAUFFEUR, mechanic. Japanese expert, will help any other work. Personal reference. Matsuura. ME. 7747.

PRIVATE family chauffeur, local references, age 28 years. Filipino. Ph. 51391. 1236 Jr. 9th st. Team S. Marney.

COLORED married young man, chauffeur & butler. Written refs. HU. 03885-J.

COL. man wants work, chauf., butler, not afraid of work. Phone GL. 2944. First-class city refs. Ph. AX. 1463.

SWEDISH chauffeur, 8 yrs. exp., wants position private family, go anywhere. Call at 1341 W. 9th.

CHAUFFEUR or Butler, reliable & trustworthy, 8 yrs. exp. Local refs. HU. 4900.

COLLEGE student, exp. driver, wishes afternoon work. Good local ref. Knowity well. RO. 2917.

CHAUFFEUR wants position, willing to do odd jobs, references. Call R. Rousseau, TRinity 4761.

CHAUFFEUR, experienceous, know city and So. Cal. long local ref. Phone Whitney 3129.

SWEDISH man wishes position priv. family; careful driver; willing to do odd jobs. Ref. Reliable. GL. 1392.

YOUNG man, 22, dpmstic drive any car, do anything to earn living wage, best ref. 3 years AT. 7334

EXPERIENCED chauffeur mechanic; yrs. exp. Pierce Packard, Cadillac. Ask for JOHN. DRexel 8905.

CHAUFFEUR, expert on any high grade car, city ref., will go anywhere. Clean cut. Colored. Hu. 3852.

CHAUFFEUR, 31, white, married, 15 yrs. exp. repairs, any car. Brown, care MU. 6666.

FRENCH chauffeur, gardener exp. 1108 Ave. La Fere Dr. OX. 7763 after 5.

CHAUFFEUR, Japanese, many years' exp., wants responsible position, given 5 years last place. VA. 8357.

EXP. white chauffeur wants position, A-1 ref. Go anywhere. OX. 7706 after 5 p.m.

EXPERIENCED young man, 26 yrs. old, wishes position driving, 5 yrs. exp. Call at 4858 Ave. 43.

CHAUF. & mech., 15 yrs. exp., all makes of cars, 7 yrs. in & around Hollywood, loc. ref. CR. 2166.

CHAUFFEUR, young, white, intelligt. desires position private family. Exp. all makes. Mr. Riegraf, BE. 6084.

YOUNG man, personable, desires work afternoons as chauffeur. Best references. Phone VErmont 5367.

A-1 FLYING chauf., young, dependable, uniform. Knows city. DU. 2761.

MAN, 33, desires priv. driving, all or part time. Address X, box 70 Times Office.

JAPANESE chauffeur, pos. in small family. Do plain cook., etc. Refs. ME. 7930.

FILIPINO chauffeur, private family. Address X, box 194, Times Office.

CHAUFFEUR, white, exp. 3 yrs., drive any make car. DR. 9589. Apt. 1

CHAUFFEUR, CHINESE WILL DRIVE ANY CAR. HU. 4740.

CHINESE uniform chauf., 7 yrs. loc. exp. in Rolls-Royce, etc. OL. 2764.

COLLEGE student, confident driver, afternoons. 552981.

CHAUFFEUR wishes position, 3 yrs. last job. Phone DE. 2616.

GOOD colored chauffeur wishes pos. Local ref. Call HU. 1402 after 5.

ENGLISH butler, chauf. Rolls-Royce, Cad., etc. Willing, A-1 refs. FI. 1593

Chauffeur, gardener wants position, Priv. family. Best refs. Sterling 7501

CHAUFFEUR, col. man, exp. road man, AX. 5053. Hawkins.

RELIABLE col. man, cook, chauff., good man for buch. apt. HU. 3172-R

CHAUFFEUR, exp., married, careful driver. Best local ref. DR. 8016.

CHAUFFEUR, Filipino, 21 yrs. 4 yrs. exp. Good ref. MU. 0662.

YOUNG man, good driver, wants any steady work. AL. 2881.

NEAT col. man wants chauf. job, Ford or Chev. car. AT. 0396.

COLORED chauffeur desires work. Willing worker, with ref. AT. 8271.

FILIPINO chauf. & mech. wants work private family. Ph. 51391. 1236 Jr. 9th st. Team S. Marney.

EXP. chauffeur, Filipino, local reference. Call ME. 6556. Room 42.

CHAUFFEUR-mechanic, col., married, drive any make car. Had selling exp. AX. 2606.

FILIPINO chauf. & heeboy. Ref. Ph. ME. 6141, R. 23.

CHAUF., wht., yrs. exp. Go any where. Ph. Paul Evans, AX. 6872.

JAPANESE chauffeur, careful, exp., start small sal. Ph. ME. 0450.

FILIPINO, exp. chauf., gardener, cook, wants work. Ph. ME. 8256.

CHAUF., white, mid. age, will live on prem., loc. ref. RO. 3967.

YOUNG man wishes chauffeur & handy man. Thoroly exp. 559958.

CHAUFFEUR, drive all makes; trustworthy, live on place. LN. 0.

CHAUFFEUR, Japanese, 10 yrs. exp. City ref. HU. 5554-W after 5.

Hotel, Restaurant, Club —15-E

BAKER, pastry chef, A-1. 16 years New York hotel & restaurant exp. Wishes steady position. Also good second baker. 2224 W. 20 st. Tele. Empire 6790.

COLLEGE student, exp. fry cook, counter man, seeks night work. Mod. sal. Ph. Ware week days, TR. 8291

CHEF, A-1, colored, exp. dinner & pastry. Available, steady. HU. 5942-J.

NIGHT clerk, hotel or apt. Good personality, A-1 hkpr. Ref. EM. 0229.

NIGHT clerk, middle age man, hotel or apt. Best ref. AX. 2978.

Professions, Vocations —15-F

MECHANICAL drafting, experimental and patent developing, call or write, 2763 Fruitdale st., L.A.

MAN wants pos. in clinical lab. Exp. Address X, box 189, Times Office.

PHYSICIAN, surg., pharm. llc. Hosp. exp. Mine mgmt. GR. 2774.

FIRST aid man, 6½ yrs. exper. Address X, box 188, Times Office.

Farm and Garden —15-B

RANCH foreman, expert vineyardist, able to take care of deciduous trees, seeks position. Louis Seragio, 642 N. Spring, L.A.

CARETAKER, farm, grove, truck garden, exp. German, wants steady pos. Address G, box 528, Times Branch.

MIDDLE aged single choreman, teamster, poultry & milch, wants ranch work. Address X, box 66, Times Office.

RANCHMAN, truck gardener, exp. German, middle aged, want steady pos. Address G, box 591, Times Branch.

LANDSCAPE gardener, white, day month, contract. Lawns, flowers, shrubs planted, pruned. Mr. Lacks, Pigeon 0.

RANCH worker, single, age 45, capable as mgr., but will take anything. Address G, box 513, Times Branch.

WANTED—Place on poultry ranch. Middle-aged Amer. Some exper. Will teach. CUNARD, 1564, Address X, box 59, Times Office.

MIDDLE-aged man wants work, ranch preferred. Mr. Lathrop, 1930 Weber ave., Willowbrook. Ph. Comp. 676 OR. 7276.

GIRL, white, assist in gen. hswk., and care of child, good home, good wages. 1274 S. Cochran.

WHITE Protestant, gen. hswk., maid under 40. Small family, no laundry. Apply a.m. after 9am. WH. 8464.

WHITE girl for general housework. 2 children. $50 mo. 748 N. Crescent Heights. OR. 6482.

ELDERLY lady for general housework. 1274 KENMORE AVE.

MIDDLE-Aged woman for cook. Must be strong. $7.50. Also handy cement wk. Willing worker. AT. 6745.

WANTED—SITUATIONS—Male

Farm and Garden —15-H

MAN 60, active, exp., would exchange work, garden, lawn, etc., for bachelor room. Address X, box 154, Times Office.

LAWNS raked, fertilized, seeded, cut by. MR. HUNT. 599958.

TREES, shrubs, vines topped, trimmed removed, hauled, insured. BE. 7262

TREES, shrubs, vines topped, trimmed removed, hauled, insured. BE. 7262

TREES, shrubs, vines topped, trimmed removed hauled, insured. BE. 7262

EXP. white gardener, hour, job or month. Have own tools. DE. 5947.

House Servants, Caretakers —15-J

WANT to do general upkeep & all repair work on private residence or apt. house. Capable of gardening. References. Address X, box 20, Times Office.

FILIPINO family cook, very long exp., best refs. $100 & up. Near city or town pref. MU. 6645. Room 12.

EXP. cook & houseman or valet pref. Work in priv. fam. City refs. AY. 8361.

COOK, Filipino, good city refs., all around housework, exp., private family. Ph. ME. 7920, rm. 1.

YOUNG man to drive car or make himself gen. useful in exch. for room, board & small sal. Local reference as to ability and integrity. McGRAW. RO. 3608.

CHAUFFEUR, colored, good careful driver, courteous & willing to do some other work. 7 yrs. exp. A-1 local ref. Address X, box 179, Times Office.

YOUNG man, private family. 10 yrs. exp., 2 yrs. last party. Dependable, reliable, honest. Drive any car. Experience as ability and integrity. McGRAW. RO. 3608.

CHAUFFEUR wishes position, 3 yrs. last job. Phone DE. 2616.

GOOD colored chauffeur wishes pos. Local ref. Call HU. 1402 after 5.

ENGLISH butler, chauf. Rolls-Royce, Cad., etc. Willing, A-1 refs. FI. 1593

Chauffeur, gardener wants position, Priv. family. Best refs. Sterling 7501

CHAUFFEUR, col. man, exp. road man, AX. 5053. Hawkins.

RELIABLE col. man, cook, chauff., good man for buch. apt. HU. 3172-R

CHAUFFEUR, exp., married, careful driver. Best local ref. DR. 8016.

CHAUFFEUR, Filipino, 21 yrs. 4 yrs. exp. Good ref. MU. 0662.

YOUNG man, good driver, wants any steady work. AL. 2881.

NEAT col. man wants chauf. job, Ford or Chev. car. AT. 0396.

COLORED chauffeur desires work. Willing worker, with ref. AT. 8271.

FILIPINO chauf. & mech. wants work private family. Ph. 51391. 1236 Jr. 9th st. Team S. Marney.

EXP. chauffeur, Filipino, local reference. Call ME. 6556. Room 42.

CHAUFFEUR-mechanic, col., married, drive any make car. Had selling exp. AX. 2606.

FILIPINO chauf. & heeboy. Ref. Ph. ME. 6141, R. 23.

CHAUF., wht., yrs. exp. Go any where. Ph. Paul Evans, AX. 6872.

JAPANESE chauffeur, careful, exp., start small sal. Ph. ME. 0450.

FILIPINO, exp. chauf., gardener, cook, wants work. Ph. ME. 8256.

CHAUF., white, mid. age, will live on prem., loc. ref. RO. 3967.

YOUNG man wishes chauffeur & handy man. Thoroly exp. 559958.

CHAUFFEUR, drive all makes; trustworthy, live on place. LN. 0.

CHAUFFEUR, Japanese, 10 yrs. exp. City ref. HU. 5554-W after 5.

Painting, Decorating and Carpentering —15-K

SITUATION wanted as job compositor or general printer, reliable, refs. Address W. box 103, Times Office.

PAPERHANGING, DECOR. VERY REAS. 20 YRS. EXP. GO ANY-WHERE. MR. WYATT. MU. 0538.

CARPENTERING, painting, compos'n ition roofs, old furniture or what? part payment. GA. 2452.

CARPENTER wants work by day or job, expert on altering & repairs, gives estimates or draws plans. DE. 2422.

CARPENTER, A-1 frame, finish of all kinds. Reasonable. Call after 5. Parker, 1332 Georgia st. AT. 6806.

PAINTER, paperhanger, wants work by day or job. Call DU. 3182.

PAPERHANGING, 25c up per roll. Satisfaction guaranteed. DR. 4259.

ROOMS painted or papered $10. Tinted, $2. Credit extra. TU. 5807.

PAINTING, DECORATING, EAST TMS. 10 mo. to pay. Ref. AX. 0599.

PAINTING, concrete floors, interior. Estim. free. Ref. NEIL A. AX. 2249

PAINT, paper or tint, $2.50 rm. up. Outside paint'g. McCoy, AT. 0737.

TINTING, sandhanging, painting. Clean, careful work. Reas. AT. 5203

Carpenter, painting, $6 day. Firstclass work guaranteed. DU. 6141.

FOR 1st class painting, papering, draining & hand dec., ph. OR. 1689

ROOMS tinted, $1.50 up. Painting, papering, reas. rates. Phone 27266

CARP. A-1 fast. $6. Roofg., plaster pitch., paintg. Guar. AT. 6743.

PAINT, kitchen, bath, tinting, clean hardwood floors. AT. 4779.

PAINTER A-1 fast. $6. Roofing, plaster pitch., carp. wk. Guar. AT. 6743

CARPENTER, day or cont., glass & screen porches a specialty. CA. 6017

CARPENTER, good repair & alteration man. 248 W. 62ND ST. AX. 2305

PAINTING, tinting, paper hanging. Price ½ for 1st-class work. TH. 2392

Day Work —15-L

WHITE man will do expert cleaning of all kinds, floors, waxed & polished, woodwk. washed, windows cleaned, furn. polished. Vacuum cleaner. Exp. Ref. fee. VE. 1343. OX. 5648.

HD

ANNOUNCEMENT

The following subdivisions of Rental Columns will enable THEM readers to more quickly locate the places they want to rent.

West and Northwest

Includes all west of Main street and all sections north of Jefferson street—West Adams, Price Heights.

South and Southwest

Includes all south of Jefferson street and west of Main street—Vermont Square, Normal Park, Angeles Mesa, Goodyear district.

East and Southeast

Includes all east of Main street and south of Mission Road—Boyle Heights.

North and Northeast

All north of Mission Road and east of Glendale Boulevard—Elysian Park, Lincoln Heights, Garvanza, Glassell Park, Highland Park, Eagle Rock, Huntington Drive.

TO LET—ROOMS—
Furnished Rooms

West and Northwest —21-A

THE FROSTONYA APARTMENT HOTEL

Luxuriously furnished singles and doubles with twin beds and 2 baths. Bachelor apts. SPECIAL HOTEL ROOMS. Transient or resident. Daily maid service. steam heat, refrigeration.

GARAGE FOR GUESTS
Switchboard service.
MRS. HARRIETT HEWETT.
H-V CARS. OL. 1991.
349 N. VERMONT AVE.

DISTINCTIVE new Apt. Hotel in an undisputed good location at N. W. CORNER 4TH AND NEW HAMPSHIRE offering high standard of excellence in exceptional Double and Single furnished Apts., with outside baths and dinettes. Canvased walls, big closets, large rooms, sun, view and air, at rates no higher than the ordinary maintain.

THE PARK LANE

Herman Balsam, Managing Owner.
$150 TO $650

THE ASBURY

CALIFORNIA'S FINEST APT. BLDG.

8th at South Carondelet
Overlooking Westlake Park
Hotel Service, electric equipment.
Garage in basement.

ARDMORE APTS.

427 N. ARDMORE
New, beautifully furnished apartments, large lobby. Wonderful view, light and air; bdrm., liv. room, bath; with dining alcove; outside bath. Nothing like it for the money.
$50 TO $75. Tel. GR. 6499.

THE ASTOR ARMS

L. A.'S FINEST APT. BLDG.
NEW CLASS "A" FIREPROOF
Single—Double—4-room apts.
Complete hotel & kitchen maid serv. Frigidaire, steam heat, 24-hour switchboard service.
GARAGE IN BUILDING
8th st. at Gramercy Dr. DU. 7514.

WESTCHESTER APTS.

1275 WESTCHESTER PLACE
AT PICO
New, attractively furn. single and double apts. in high-class dist. Gas, electric refrigeration, steam heat & daily maid service. Ph. 592090.
High-class cafe in connection.

Brittany Apts.

NORMANDIE AT FIFTH
WILSHIRE CENTRAL RESS. DIST.
Spacious. Handsomely Furnished. Homelike atmosphere. Garage. Mail service optional, congenial management. R and S cars. DU. 1090.

ANCELLE APTS.

COR. 7TH & GRAMERCY DR.

LUXURIOUSLY FURN. SINGLES DOUBLES & BACHELOR APTS.

Daily maid & kitchen service. Electric refrigeration, steam heat.

BROWNLEIGH APTS.

826 S. ST. PAUL AVE. D CAR.
Every convenience. Elevator, steam heat, personal service to guests. Accessible to churches, theaters and shopping districts. An agreeable place to live.

THE TRAYMORE

Most modern apts. in city. Every convenience, elevator serv., steam heat, personal service to guests. Your patronage solicited. R & H cars and bus to door. Frigidaire.
523 S. RAMPART

MANISSES MANOR

810 CORONADO, bet. Wilshire & 8th St. Artistically furn. sgle. & dble., gent. inc. Elec. refrig. All modern. Phone for appointment. Ex. location. L. A. 1 car. DU. 6026.

$60 UP—PELLISSIER

NEAR AMBASSADOR HOTEL
Beautiful singles, doubles & hotel rooms with bath. Frigidaire & every conv. Incl. in price. 817 S. ROBART. DR. 9022. DU. 7537.

THE SUPERBA

An apartment with doubles and single for discriminating people. Unusually large rooms, dinette, Frigidaire. 8 car to 336 South Berendo.
Phone WA. 5709.

COOPER ARMS

$45 UP
Singles, dressing-rm. connected, dinette, including extras. OL. 9259. 214 N. Hobart—Drive—H. car.
On account of leaving town will sub-let my exquisitely furnished 5-rm. duplex apt., situated in Beverly Hills. Private entrance. Baby grand piano, radio, etc., garage, nr. Wilshire. 200 N. SWALL DR. Ph. OX. 5725.

JUST OPENED
ROBERT ARMS

$60 up incl. all extras. Most ideal location in city. 1 blk. to parks. Every modern convenience incl. Frigidaire. 668 S. Rampart. DR. 9663.

BIMINI APTS.

117 Bimini Pl. WA. 2746.
Sunny singles, $40 & up. Large corner on public hall floor. $50.
DOUBLES, $65.

ASHTON ARMS

517 S. RAMPART
Singles, doubles with 2 baths.
"Our Motto is Cleanliness."
3-minutes car serv. & bus to door.

DE LUXE APTS.

Brand new, single, gorgeously furn. Hdw. floors, steam heat, Frigidaire, soundproof, elevator. Close in. $40 up. 1407 Crown Hill. DR. 9810.

TREMONT APTS. 641 S. Berendo st. Wilshire district. Splendid accommodations, elevator service. All outside rooms. Abundance of sun and air. Attractive singles from $45 to $75 per month. Tel. WAsh. 8301.

SANTA MARIA APTS.

137 S. ALVARADO. $60 up. Luxuriously furnished Spanish apts. Gas refrig., light & gas incl. 2 blks. Westlake Park. D car & yellow bus.

$40—Grand Opening
THE PAULINE APTS.

Late features. 1100 S. BERENDO.

NEON APARTMENTS

$35. Singles, doubles. $55 & up. New, overstuffed mahogany finish tile baths. shower, steam, rooms. D car. DR. 8236. 242 S. Lake st.

$40 UP NEWLY OPENED
YORKSHIRE APTS.

Frigidaire, gas & light included. 5 blks. W. Figueroa. 1411 Toberman st.

$40—Washington Manor

1909 S. Union, cor. Washington. Beaut. furn. singles & dbls. daily maid & janitor service. BE. 8960.

NEW SHERMAN APTS.
Large well appointed apt.-homes, twin beds, 24-hr. switchboard.
FRIGIDAIRE. STEAM HEAT.
2114 S. ALEXANDRIA. S CAR.

$40 Up, Rosemar Apts.

Luxuriously appointed bachelor. Light, airy, linen & maid service included. 5607 La Mirada ave. HE. 9697.

$55 Hartley Apts. $55

Attractive large singles, beautifully furn. Shower bath. phone, gas, lights & maid service included.
1427 N. KINGSLEY DRIVE

$50 HOLLYWOOD $65

Lge. singles, doubles maid service. phones, light, gas incl. Near S. car. Roberts Apts., 5522 Sierra Vista st.

$45 UP—GARFIELD PLACE APTS.

PHONE, LIGHT, GAS

Inc. 1822 Garfield Pl., block W. of Western, blk. east of Hollywood Blvd.

TILLETTE APTS.

$50 to $65. Excep. lge. sgls. & dbls. incl. light, gas, ph., maid serv. ½ blk. West'n. 5633 Fountain. GL. 3614.

BRAND NEW

Large doubles, twin & double beds. Garages. $55. Nr. S.R.U.C. 599736 Edgemont Arms. 1740 N. Edgemont.

NEW DOUBLES AND SINGLES
REAL VALUES. Includ. light, gas
FRIGIDAIRE
SUN RAY APTS. 4829 LEXINGTON

THE PATRICIAN

1835 WILCOX AVE.
Singles, $60 up. Maid service.
ROBART ARMS

Single, overstuffed furniture, tile bath, dressing room, 'H car. 5c fare. Reasonable. 712 N. ROBART.

BRAND NEW

Large singles, doubles. All extras included. 3152 N. Kingsley. GL. 6559

SINGLES & DOUBLES, ALL CORNERS. Special features today. our Western note, to 860 block north. 6323 Monroe St. Phone HO. 2740.

If you are looking for a real home visit the St. Katherine single apa. Home of courtesy & serv. Reas. rates 5534 FONTAINE. HO. 5444

THE ORCHID. 1318 ORCHID AVE.

FINEST LOCATION

New singles, dbls. & bachelor apts $60. 2-RM. beauty. Can't be beat. Overstfd. furn. lovely bdrm. bath. shwr. Yorkshire Arms. 7368 De Longpre.

BACHELOR will share magnificent apartment with right party. Prefer someone well estab. GR. 3113.

SINGLE apartments. NEWLY BUILT & FURNISHED, incl. gas, light $41.50. 4225 Lexington. HE. 6660.

FRONT SINGLE, newly furn., individual front porch, beaut. lawn & shrubs. $40. Gar. $5. 1304 N. Cahuenga ave.

4 RMS. beaut. furn., roll-away bed $45. 1614½ Singleton ct. Bus $20 Streetcar ave. GL. 3931.

TO LET—APARTMENTS—
Furnished

West and Northwest —21-A

NOW OPEN RO. 3245
LA CRESCENTA APTS.

Nothing finer in Wilshire dist. Mohair furniture throuout. Singles and doubles, twin beds, studio, wall Frigidaire. Daily maid service if desired. Large recreation room. VERY ATTRACTIVE RATES DURING 10% OF ON YEAR'S LEASE
929 S. GRAMERCY PL. L. CAR.
Mr. & Mrs. Klotter, resident mgrs.

Kernwood Apartments

1307 Third ave.
4-room apartment, new and handsomely furnished. Modern and up to the minute. Nothing better in Los Angeles. Rent $100 per month. Phone EMpire 9207.

LEY APTS.

3193 WEST 7TH ST.
One block east of Ambassador Hotel Frigidaire, elevator, garages. Maid service, including vacuum cleaner, every apt. a home. Twin or dble. beds.

Wilshire Place Apts.

2393 WEST SEVENTH STREET
$50 up. singles. Doubles, $65. BY DAY, WEEK OR MONTH. Exclusive. a real home. Large lobby Unusually billiards, radio, switchboard, maid's service. 8 car to door

CASA DEL VISTA

320 S. ALVARADO. $60 up. Something never before offered in L. A. Spacious 5-rm. duplex apts. every Luxuriously furn. Radio, Frigidaire, elev. & maid serv. 1 blk. Westlake Park.

EL SERRANO APTS.

Large single apartments twin beds extra large wardrobe and closet. electric refrigeration, private bath, room, complete service. Wilshire bus. R. cars. 326 SERRANO.

Beaut. Gramercy Manor

JUST COMPLETED
Modern in every detail. Frigidaire, maid service, reasonable rentals. Only a few SINGLES AND DOUBLES LEFT. 1327 S. GRAMERCY PL.

$15 WEEK. $50 TO $65 MONTH

Daily Maid Service

LA BERTHA APTS. DU. 2900
940 S. OXFORD. L & M CAR.

PERFECTLY NEW
KENMORE CLINTON

670 NORTH KENMORE
SINGLES & DOUBLES. Beautifully decorated and furnished. Large dinette and closets, beautiful lobby, elec. refrigeration. Ph. 592090.

ALMASTON APTS.

Brand new luxurious apts. $40. Dble. $50. Phone. Free use. Nr. Westlake Park. D car, 285 SO. GRANDVIEW ST.

OPENED
THE TADMOR

260 S. MARIPOSA. WA. 8118.
2 & 3 rms., Frigidaire, Dinettes. Extra inc. Wilshire-Amb. dist.

$35 Nubia Apts. $40

Singles, 1047 Irola st. Singles. Good car service, quiet neighborhood. Tile bath & shower, overstuffed furniture, kitchen dinettes, etc.

4 RMS. upper flr., beaut. & comp. LGE. rm. upper so., beaut. & comp. gas, light incl. $40. 1614½ Singleton ct. Bus $20 Streetcar ave. GL. 3931.

TO LET—APARTMENTS—
Furnished

West and Northwest —21-B

BLACKBURN APTS.

BEST IN HOLLYWOOD
Ideal location. 24-hour switchboard and daily maid service, water softener, electric refrigeration, steam heat. Single and Bachelor Rooms.
1005 N. WILCOX. GR. 8161.

$40 ATTENTION $60

Single and double beautifully furnished. Ideal home atmosphere. Frigidaire, bath & showers. Maid & janitor service, situated in the heart of Hollywood, convenient to transportation. 977 NO. WILTON. GR. 1658.

$55 UP. 1 & 2 bdrms., gas, elec. ph. & car. 11107 Formosa Av. HE. 04511.

$37.50, overstfd. furn. Sgle. Heat, lgt., gas pd. Adults. 807 4-5 N. Fuller.

South and Southwest —21-B

$40 up. MARY EM APTS.

537 W. 46, off Fig. Lge. airy sgls.

$30, SINGLE, artistic sunny upper, 4 car lines. 1114 W. 42nd st.

2-ROOM APT., especially furnished. 1404 W. 36 ST. Adults. Rent reas.

2 RMS., sun. room, overstfd. suite, light inc. $30. 1332 W. 20 ST.

$1 DAY AR-DELL APTS. $30 MO. 1 & 2 rms. Dinette. Near car & bus.

$35, $30, lge. sun. rms., kitch. car. Nr. U.S.C. 3 car l. 1131 W. 36 st.

East and Southeast —21-C

$7. 2-RM. apt., priv. bath. Park sp. Quiet. 815 E. 15th. H car.

LOUVRE apts., 126 sgl., $40 dbl. Up. Mod. 645 S. Washington. 21 & 3 cars

$45 MO.—Max. light incl., 3 lge. rm. apt., sunny & cheerful the winter. Lg. porch flr. & rear. View beaut. GA. 5762. 6130 York Blvd.

TO LET—APARTMENTS—
Unfurnished —21½

ULTRA-MODERN HANCOCK BANK DIST.

3 large rm., new, 3-unit apt., including Kelvinator refrig., bet water, janitor service, built-in beds, hardwood floors, rent $75. Adults. Inspect day and night. 521 N. OGDEN DR. 1 blk. north of Beverly Blvd.

WHY PAY BIG RENT?

GLENDALE is the place.
See 336 W. Palmer Ave.
for large attractive 3-rm. flats. Close to L.A. Desirable location. Extra inducement to permanent tenants.

BEAUTIFUL unfurnished unique studio flat, 20 ft. by 40 ft. Real fireplace, beamed ceilings, open stairway to circular bedroom, tile bath, shower, electric refrigerator, unit heat, corner lot, just completed. $110. Chateau La Monte, 1150-60 N. Curson ave. GL. 5497.

$45 UP—WEEKLY SERVICE
Somerset Apartments

607½ FRANKLIN AVE.
The garden spot of Hollywood, beautiful furniture. Ideal home atmosphere. Free lights. Free gas. Free garage. 24-hour switchboard service tel. HE. 6107.

VICTOR MAR APTS.

Attractive singles close to shops, parks & amusements. H car & bus to door. 412 S. RAMPART BLVD.

2-RM. upper, nicely furn., $35. Rangely 1 blk. E. of Dooney Dr. 1 blk. from Melrose. $45: 1st and last. Adults. 1 lower, $35. 7811 Paxton. HU. 4746. Sun. WE. 2051.

212 S. KENMORE

Ultra modern, 3 large sunny rms., regular bdrm. Wilshire dist. S car.

4-RM. apt., De Luxe, 3 bdrms., 2 baths, real fireplace, gas furnace, elec. refrig., 2-car gar. So. to W. exposure. 624 S. Kingsley Drive.

CATALINA. Large living rm., bedrm. dressette, artistic bldg. elec. refrig., janitor serv., priv. gar.

3-RM. mod., bdrm. 4 clos., wall bed stove, $37.50. 1744 W. 36th st. west H & V cars. 416 N. New Hampshire

EXTRA large 3-rm. apt., new, neat Sunny flat. 1352 N FORMOSA. HE. 4647.

3-RM. apt., new, up-to-the-minute. Electric heating & cooking. Garage. 194 S. Hamel. 2 baths, gas furnace

3-ROOM beautiful apt. garage in the heart of Hollywood. Rent reasonable. Call 1849 N. Bronson ave.

4-RM. and 3-rm. apartments, 1275½ N. Hayworth, nr. Fountain. HE. 9720

SOUTH OF UPPER WILSHIRE. S CAR. 2151 S. KENMORE.

$30. ATTR. 3-R. mod., tile feat., ref. ex bed, gar. optional. 1621 W. 49th

FOR 3-room apt., modern. Garage. 662 North Lafayette Park Place.

TO LET—FLATS—
Furnished

West and Northwest —22-B

7-RM. upper, nicely furn., 3 beds, gar. choice Wilshire loc. 259 S. HARVARD BLVD. Ph. 10258. 303 S. New Hampshire. DR. 2681.

7 RMS. oriental rugs, grand piano, twin beds, furnace, gar. Adults. $150. 303 S. New Hampshire. DR. 2681.

6-RM. LOWER DUPLEX BEAUT. FURNISHED 3 BEDRMS. FURNACE. GARAGE. DR. 7109. C. J. LEHMAN 759 S. CATALINA ST.

6-RM. furn. flat, apt. & incoms. 3 rms. rented, low rent, cheap for quick sale. 1631 W. 9TH ST.

6-RM. furnished flat. Garage, bath & shower. 1146 mod. 109 S. Mariposa.

2-R. beaut. upr. So. 3 car l. janitor. Reas. 943½ S. New Hampshire.

6-R. beaut. upr. So. 3 car l. janitor. 943½ S. New Hampshire.

6-RM. upper south, nicely furn. Piano, garage. 340 S. BERENDO.

6 RMS., 2 baths beaut. furnished. $50 So. Manhattan. WA. 9587.

5 RMS., $50, attractive nicely furnished sunny upper duplex, 2 bdrms., glassed-in S.E. porch, excellent car service; gar. Adults. Ph. BE. 0322. 1769 W. 25th st.

5 SUN. rms. up. so. 2 bedrms. O'stuf. All built-in effects. firepl. Instantaneous hot water. Gar. $65. 114 S. Vendome st. H car.

5-RM. $50. Ovstfd. furn., 2 beds, hwd. flrs., phonograph, sewing machine, gas furn. Real home. Adams. Vermont dist. 1452 Dana st. BE. 2208.

5 RMS. available now. 2 real bedrms. quiet, refined adults. Ph. Gar. janitor serv. H car. 5 blks. W. of Rampart. 327 S. Vendome st. DR. 5816.

5-RM. new duplex (front.) 2 sep. rms. upstairs, beaut. ovstfd. furn., reas. Gar. 3749 7-8 Loma Dr. 1 blk. So. of North Sixth. 52985.

5-RM. upper So. cor. 14 outside windows, beaut. furn., Westlake dist. Open 10-8. 340 Park View. Gar. incl.

5-RM. duplex, maid's room, garage, beautifully furn., grand piano. 947 S. ORANGE GROVE DR. WA. 2874.

5 ROOM LOWER FLAT—Completely furn. 2 bedrooms, sun all day, nice yard. 1411 S. Berendo.

5-RMS., furn lower flat, bet. Pico & Venice Blvd., nr. Western. Adults only. Rent $60. 2943 W. 18TH ST.

5-RM. furn., lower flat, bet. Pico & Venice Blvd., nr. Western. Adults only. Rent $60. 2943 W. 18TH ST.

5 RMS., sublet, $150 nr. Ambassador. 1 blk. to cars. Baby grand piano, gar. 346 S. Catalina. DR. 9176.

5 RMS., beaut. furn., 2 bed., piano, gas rad., tile bath, shower, hdwd. flrs., spac. clos. rm. 2100 Kenwood.

5-RM. beaut. furn., nr. Bev. Blvd 4759 Elmwood, cor. St. Andrews.

5 RMS. beaut. furn. cor tile bath sink, bkfst. nook. $110. WA. 2173.

5 RMS. beaut. furn., oriental rugs, mah. throuout. 314 S. SERRANO.

5-RM. nicely furn., piano, $60. 1 blk. Westlake Park. 751 S. LAKE ST.

6-RM. flat, new & beautifully furn. 1716 S. CATALINA ST.

4 RMS., nicely furnished, close in. 1233 W. 12th st. Adults.

TO LET—FLATS—
Furnished

Hollywood —22-W

IN HEART OF HOLLYWOOD
THE SHELTON
1735 N. WILCOX AVE.
GR. 2141.

MARCELL ARMS

1825 CAHUENGA AVE.
GL. 6183.

Beautifully furnished single and double units, kitchenettes, steam heat, elevator, 24-hour switchboard, hotel service, rates from $70 up. including gas, light and ice.

Before renting an Apt.
DON'T FAIL TO SEE
EL CAPITAN APTS.

JUST OPENING
In best residential section. Wonderful singles & doubles, exquisitely furnished, twin & double beds, very spacious closets.
FRIGIDAIRE. There is nothing so equal these in Hollywood at these prices.
MRS. MIGHION, MGR.
1757 FRANKLIN AVE.

BEAUTIFULLY furnished unique studio apartment de luxe. Oriental rugs, real fireplace, beamed ceilings, open stairway to circular bedroom. Extra studio apartment, tile bath, shower, electric refrigerator, unit heat, corner lot. Just completed. $150. Chateau La Monte, 1150-60 N. Curson ave. GL. 5497.

$45 UP—WEEKLY SERVICE
Somerset Apartments

6075 FRANKLIN AVE.
The garden spot of Hollywood, beautiful furniture. Ideal home atmosphere. Free lights. Free gas. Free garage. 24-hour switchboard service tel. HE. 6107.

BLACKBURN APTS.

BEST IN HOLLYWOOD
Ideal location. 24-hour switchboard and daily maid service, water softener, electric refrigeration, steam heat. Single and Bachelor Rooms.
1005 N. WILCOX. GR. 8161.

$40 ATTENTION $60

Single and double beautifully furnished. Ideal home atmosphere. Frigidaire, bath & showers. Maid & janitor service, situated in the heart of Hollywood, convenient to transportation. 977 NO. WILTON. GR. 1658.

$55 UP. 1 & 2 bdrms., gas, elec. ph. & car. 11107 Formosa Av. HE. 04511.

$37.50, ovstfd. furn. Sgle. Heat, lgt., gas pd. Adults. 807 4-5 N. Fuller.

South and Southwest —21-B

$40 up. MARY EM APTS.

537 W. 46, off Fig. Lge. airy sgls.

$30, SINGLE, artistic sunny upper, 4 car lines. 1114 W. 42nd st.

2-ROOM APT., especially furnished. 1404 W. 36 ST. Adults. Rent reas.

2 RMS., sun. room, overstfd. suite, light inc. $30. 1332 W. 20 ST.

$1 DAY AR-DELL APTS. $30 MO. 1 & 2 rms. Dinette. Near car & bus.

$35, $30, lge. sun. rms., kitch. car. Nr. U.S.C. 3 car l. 1131 W. 36 st.

East and Southeast —21-C

$7. 2-RM. apt., priv. bath. Park sp. Quiet. 815 E. 15th. H car.

LOUVRE apts., 126 sgl., $40 dbl. Up. Mod. 645 S. Washington. 21 & 3 cars

$45 MO.—Max. light incl., 3 lge. rm. apt., sunny & cheerful the winter. Lg. porch flr. & rear. View beaut. GA. 5762. 6130 York Blvd.

TO LET—APARTMENTS—
Unfurnished —21½

ULTRA-MODERN HANCOCK BANK DIST.

3 large rm., new, 3-unit apt., including Kelvinator refrig., bet water, janitor service, built-in beds, hardwood floors, rent $75. Adults. Inspect day and night. 521 N. OGDEN DR. 1 blk. north of Beverly Blvd.

WHY PAY BIG RENT?

GLENDALE is the place.
See 336 W. Palmer Ave.
for large attractive 3-rm. flats. Close to L.A. Desirable location. Extra inducement to permanent tenants.

BEAUTIFUL unfurnished unique studio flat, 20 ft. by 40 ft. Real fireplace, beamed ceilings, open stairway to circular bedroom, tile bath, shower, electric refrigerator, unit heat, corner lot. Just completed. $110. Chateau La Monte, 1150-60 N. Curson ave. GL. 5497.

TO LET—FLATS—
Furnished

West and Northwest —22-A

4 RMS., modern, beautifully furnished, Wilton rugs, overstuffed. Front & back porch. 1808 Kingsley Dr. Nr. Washington. Adults. Price $50. RO. 8170.

4 LARGE sunny rms., nicely furn. Gar. Ideal winter home. Conv. to car & market. Must be seen to be appreciated. 2020 2nd ave. EM. 6284.

4-RM. upper sunny duplex, bedrm. & sanitary couch. Garage. Cheap rent. 2916 HALLDALE. EM. 6141.

4 LG. rms., Bublet. $45 or less, cor. stucco, tile bath, auto. heater, beaut. furnished. Gar. 2028 S. Normandie.

4 RMS., 2 beds, priv. bey., ovstfd. $55 RR. 2342. 3117 S. Palm Gr. Manual

4-RM. lower front, o'stuf, tile bath. $50. 2940½ Van Buren Pl. RO. 6493

4 ROOMS, very nicely furnished, garage. $30. 8. CATALINA ST.

4-R. lwr. nr. Catholic H.S. $45. with gar. 1242 S. Kingsley Dr. Pico car.

4 RMS. mod. incl. gas & light, gar. Adults. $29. 2162 Verdugo Rd. F.M.

4 RMS., sip. pch. $46. Light & gas inc. 1416½ S. MARIPOSA.

3 AIRY rms., rear, nicely furn., nice, quiet, $25. Liberal reduction to cpl. willing assist care of small lawn & flowers. 704 W. 108TH PL.

3-4 RMS. $40. Newly dec. Well furn. Accom. 4 adults, $50 with garage. blk. N. of Sunset nr. Angelus Temple. 1927 Reservoir, cor. Alvarado

3 RMS., dressing rm., overstuffed furn. Piano. 2 bds., steam heat. 2422 JULIAN. 1 or 2 car.

3 RMS., opening N., nr. E. W. $35. $40. Also hskpg. rm., gar. 615 Heliotrope Dr.

4-R. Duplex apt., sunny, clean, ex. bd. O'stf. 1123½ W. 54th st. M. U. car.

$37. 4 rms., nr. U.S.C. New fur. and decor. Adults. 1127 W. 37TH ST.

$50, BEAUTIFULLY furn. at ovrstfd. Gar. Close in. Mutual 1662.

East and Southeast —22-C

$25. Furn. flat, 3 rms., 2 beds, light, gas included. Garage. 1211½ E. 31st.

North and Northeast —22-F

$65. SIX rooms, furnished. 4 rooms (unfurnished.) $25. 3 rooms (furn.) $15. See 410 CLIFTON ST.

TO LET—FLATS—
Unfurnished

West and Northwest —23-A

7 large rms., lower. 3 bdrms., two baths, $150, including elec. refrigeration. Double garage. Adults. 1030 Meadowbrook Ave., nr. Country Club Dr. and La Brea.

7 ROOMS & slpg. porch, upper duplex, sunny corner, 2 baths, gas furnace & grate. Garage space for 1 car. 454 S. Harvard.

7-RM. new, duplex, new. Most attract. Hancock Park. 440 N. Orange Dr. 2 baths, elec. refrig., sleeping porch.

7-RM. upper duplex, Carthay Center. 2 baths, unit heat, garage. 6053 W. 3rd st. Harworth ave.

7-RM. upper duplex, 2 baths 2 bedrms, Hancock Park section. 212 S. Mansfield. Phone OR. 1375.

6 ROOMS now available, one choice upper south, gar. Wilsh., nr. churches, theaters, bus, etc. Also some downstairs, bldg., newly, new, exclusive. 309 S. Hobart. phone WA. 8146. Ref. req.

6-RM., $70, beaut. so. lower, 3 bed-rms., tile bath, shower, gar. Janitor service, Nr. Ambassador. 849 S. New Hampshire. Nr. N. car. BE. 1589.

6-RM. ELEGANT SUNNY bungalow. Slip. porch, up-to-date, overlooking beaut. St. James Park. $75. 2328 Scarff st. BE. 3574. (No sign out.)

6 RM. income flat, 2 bdrms., rented for $50 by buying $75 worth of furniture. 954½ Valencia.

6 RMS., 2 baths, unit heating, garages, Janitor service, open for inspection. 220 SO. BERENDO.

6 ROOMS, beautiful, new, 2 bedrms., near Fig. Jan. serv. 1 blk. to cars. West Boulevard & 17th. WH. 1064.

6 SPACIOUS rms. up. duplex. Fine home. 1744 Roosevelt ave., No. of Washington.

6-RM. upper, unit heat, 2 tile baths & shower, garage, locker. 118 S. NEW HAMPSHIRE, nr. car & bus.

6-RM. beaut. lower dup. gar. Reduced rent. 381 S. Alexandria. 4-GL. 2185

6-RM. flat, 2 baths 2 bedrms. RO. 1045. 458 St. Andrews Place.

lg. sun. mod. rms., gar. price right. 1047 W. Jefferson. 1167 W. 21st st.

4-RM. upp. dup., newly dec., & gar. $35. 1218 Eldon ave. WA. 0857.

6-RM. mod., 2 baths, hot water, janitor. Gar. $70. 416 S. Hampshire.

6-RM. Wil. up. Cor. $90. 501 S. Manhattan Pl. WA. 7527. mgrn.

6 RMS., upper, water pd. $40 mo. 1910 Oak st. W car. AT. 6473.

6-RM. beaut. furn. 2 baths. Gar. 325 S. Berendo. WA. 3649. Inspect Sun.

6-RM. 2 baths, cheapest rent in Wilshire dist. 551 S. HOBART.

6 ROOMS, $30. 522 S. Hobart. Owner. WA. 9784. Gar. R car.

6-ROOM duplex, good location. 1218 5th ave.

6-RM. upper dplx. $346 Blackburn Av. $55. Owner, OL. 8501.

6-RM. duplex, 3 bedrms. 614 N. Rossmore. 575. VA. 5294. GL. 9253.

5-ROOM flats, $60. Upper & lower. Garages. Cor. N. Hobart & De Longpre. Keys at 5239 De Longpre. BE. 8419.

5-RM. bkfst. nk., bath with shower. Large closets, gar. Desirable loca. Adults. 1124 S. Berendo. WH. 8035.

5 LGE. rms., new Span. bkf. set, shower, gar. Hl loc. $60. 4516 Saturn off West Blvd. W & Red cars.

5-RM. mod. 2 bedrm. Dis. A bed. balcony porch, 2 loc cars, nr. Western. $55. 716 N. Gramercy Pl. HE. 8488.

5 ROOM upper north good location, 3 car lines, rent reasonable. 451 S. New Hampshire.

5-RM. lower duplex. Mod. All newly decorated. Screen porch. Garage. $45. Open 10-6. 5th ave.

5 RMS. $50. Large modern rooms close to transportation & shopping center. Gar. 4632½ Prospect. 592057

6-RM UPPER COR. DUPLEX, hand dec. walls, strictly mod., gar. ph., rear, L. A. High dist. WH. 3416.

6-RM. lower, 4-rm. upper, for secular people, hdw. finish, sgl. ent., gas furn., adults. 207 S. Catalina.

5 RMS., upper, mod., bldg., tile bath, sink. Reduced $40. 3004 S. NORMANDIE.

5-RM. beautifully decorated, desirable location. 1 blk. Wilshire and La Brea. Open. 761 S. Detroit.

6-RM. beautiful sunny upper, 3 baths. Garage, storeroom. 739 Hyperion. Phone OL. 5431.

TO LET—FLATS—
Unfurnished

Hollywood —23-W

5 LGE. rms., east, south, west sun. Excius. Wilshire dist. Mahog. finish, tapestry walls; tile sink, bath, shwr, Gar. Rent much redu. H car. 182½ S. Commonwealth. DU. 7925.

5 LGE. rms. upper duplex, sleep. porch, gar. and yard. Newly decorated. Fine location, nr. 4 cors. Phone Children, 545. Ph. 593103. 3611 S. Andrews Pl.

5 BEAUT. RMS. IN EXCLUSIVE WILSHIRE DIST. WITH LATEST IMP. VERY REAS. RENT TO PERMANENTS. 846 S. CATALINA ST.

5-ROOM BRAND NEW. Most exquisite flat in city, hand decorated walls, tile kitchen, bath, unit heat. gar. 852 S. MARIPOSA.

LARGE RMS. WILSHIRE DIST. Beautiful south upper, hand decorated walls, mahog. woodwork. Bi-fet. nook, 2245½ S. Alexandria, off 23d.

EXCEPTIONALLY large 5-RM. APTS. WILSHIRE DIST. SOUTHERN EXPOS. VERY REAS. TO PERM. TENS. 940 S. CATALINA.

5-RM. lower duplex, garage, near Fig. C.L.A. Interior being redecorated, thoro. modern. close to 2 cars. $45 per month. 1722 S. Gramercy Pl.

5 LGE. rm. flats, just completed. $60 up. Frigidaire, firep. shower, gar. 2 bike. Ideal for couple. 1 blk. Beverly Blvd. Apply 250 N. Ogden Dr.

5-RM. south upper flat & garage. $65. Near Wilshire. 1 blk. Beverly Blvd. 111 S. Mariposa. Phone WA. 8520.

5 RMS., beaut. upper flat, tiooded with sunshine & lights, refrig. Gar. each. $50. Ph. DU. 2477.

5 RMS., modern duplex, bedrooms up, sunny, adults, near Beverly and Western. 1411 S. OAKWOOD.

5-RM. new one week free rent. Beaut. dec., tile bath, shower, gar. Nr. wsh. covers. high ground. 2000 JERVAY.

5-RM. upper, fireplace, extra lavatory, separate shower, something better. 2321 2ND AVE.

5-RM. duplex, upper, dupbex, mod. conv., 4 closets, nice yd. Gar. $55. Adts. 2129 S. Kenwood.

5-RM. modern sunny upper, screened porch, gas furnace, garage, el. in. 224 COLUMBIA. OX. 3496.

5 ROOMS, upper, $50. Garage, $603 Ogden st. cor. St. Andrews. Ph. 10258.

5-RM. upper with garage. $60. 2729 FRANCIS AVE.

5-ROOM LOWER. GARAGE. 2221 W. 24th ST. Adults. WESTERN. $35.

5-RM. lower, strictly mod. Gar. $60. Walk. dist. 502 S. Union ave.

5-RM. LARGE SUNNY upper, 2 bdrms., separate yard. 2324 West 8 st.

5 RM. so. lower, beaut. dec., gar. 2211 W. 20th st. 1 blk. W. of Western.

5 RM. blk. E. Vermont bet. 8th and 9th Marions. $35. 844 Edgecliff.

5 LG. sunny rms., den & pch. Upper 2 $54 S. GRAMERCY PL. FI. 1709.

5 LARGE rms., mod. upper. Wilshire district. Unfurnished. 1 block to car. 1 block to Ambassador. 346 S. Catalina. DR. 9176.

5 LG. rm. Wilshire dist. New dec. 241 S. New Hampshire. OX. 5092.

5 RMS. $50. new Gar. Swell. mtn. fir. 5240 Denker. OL. 3873.

5-ROOM large lower. SOUTH. $75. 111 N. KENMORE. WH. 6888.

5-RM. upper, 2 bdrms., sleeping porch, gar. $45. 1515 Cahuenga Blvd.

5 ROOM choice south upper flat, newly decorated. Apply 1126½ 6th Ave.

4-RM. lower, $45. New; tile bath & kit. Shr. Adults. 1706 S. Harvard ave.

4-RM. large, light lower, gar. $40. Close in. 1402 E. Westmoreland av.

4 RMS., mod., extra bed, hand decorated. Rent reas. 1016 S. Ardmore. L car

4-R. mod. upr. 1 L. Hl. $35. WH. 6885. 1141½ Mullen ave.

4-RM. up. 5-rm. low. duplex, mod. Low rent. 164-148 W. 22 st. Adults.

4-RM. upper, mod. 1167 W. 21st st. Clark. N. of Burton Way. HO. 5277

4-RM. $40. Nice furn. mod. bung. Walk. dist. Adults. 1510 W. 1st st.

3 LARGE rms. $27.50. Real firepl. Carpeted. 2 blks. U. C. S. 1 block N. Heliotrope Dr. Ph. 594832

5-ROOM upper flat, nearly new. Tiffany decorations. Ideal location. 154 S. MANHATTAN PLACE.

3 large rm. upper duplex, dressing room, 2 beds, bath, $25. 1823 GIRARD. WH. 1623.

5 MOD. rm., fine view, $32. C car. 1102 Edgeware Rd. Mr. Clemons.

5-RM., ideal, 2 beds, beautifully furn. Reas. 1502 S. Harvard. F. 16th cars

3-RM. mod., gar., nr. Beverly W. of Vermont. H car. 150. Ph. GL. 2774.

2-RM. upper, nice new up-to-date, $25. Nr. Washington & Rimpau. Apply 4844 Mascot. WH. 0491.

FOR RENT

Upper floor of duplex at 916 S. Detroit. 6 rms. 2 bedrms. 2 baths. Beautiful location, schools, transportation, stores. Ph. WH. 4815.

ADAMS section, near Adams and Hoover. Close in. Handsome 4-room mission flat. Gar. Reas. Adults. Owner, AL. 2219. Eves. AL. 1058.

WESTWOOD, 2-R. ½ mod. dbl. Gar $370. 1857 Selby Ave. ¼ blks. N. Santa Mon. red car. Nr. new Univ.

FOR rent, under lease, 2 6-rm. flats or rent from home. 2 rms. for sleeping. Good cond. 322 N. Grand ave.

$35—DUPLEX, lower, 2 bdrms. and sleeping porch. lg. living rm. 1445 S. Berendo. DR. 3754.

$75—Exclusive Wilshire-Uptown district. 4-r. duplex upper, newly decorated. Owner. 541 S. Andrews Place. Phone WE. 1548.

HOUSES, flats & apts. Desirable location & prices. C. A. PETERSON Vernon & 10th. DU. 5748.

4-RM. lower, $40. bed. Gar. Ex. lge. room 1294½ W. 20th st. WH. 7549.

$35—1454 6th ave., 4-rm. and nk.

TO LET—HOUSES—Unfurnished

West and Northwest —35-A

10-RM. 3-bath. Arden blvd. ..$350
11-rm., 2-bath; cor. stucco..$150
7-rm. 2-bath Spanish ..$150
7-rm. 2-bdr. Windsor Sq. Span.
Bed, living room hardwood floors ..$125
4-rm. 2-bdr. new stucco ..$35
Open Sunday. Call MRS. MEYER

The Henry de Roulet Co.
Wilshire at Western. DU. 4400.

10-RM. Swiss chalet home, beautiful location, 2 blks. Beverly Hills Hotel. Open daily; 709 Canon Dr. Fr. OR. 4711; Rest. 2215. gardener & water

10 RMS. 1 blk. Westlake Park, suitable. income or professional. long lease. DR. 3188. Miss Rose.

8 RMS. 2 baths, elec. refrigeration, wonderful corner home. Beverly Hills. Call Owner, OX. 7321. evenings & Sunday.

6-RM. 2-story house, new, up-to-date furnace heat, 2 tile baths, 2 bedrms & sleeping porch. 1 blk Wilshire & Carthay. Dir. gar. $1250. WE. 4297.

5 RMS. 2 baths and showers, gas furnace, sun porch, strictly modern. Wilshire district. Rent $100. Apply 240 S. Alexandria.

5 RMS. Spanish stucco, near Wilshire & Norton; close to schools, stores, cars. Rent $115. WA. 13814.

9-ROOM HOME, 4 BEDROOMS.
WILSHIRE DIST. $1600.
PHONE WA. 8578.

6-RM. lower duplex, mod. 2 bedrms., 2 baths, fireplaces, garage. $75. Nr. Wilshire & La Brea. WH. 4297.

LUCERNE
5 RMS. 2 baths, beautiful 2-story stucco near Los Angeles High. $110 per month. TU. 7748.

7-ROOM Spanish duplex in Hancock Park; refrigeration, garage, beds; 2-car garage. $135. Sara Collins. Gilmore 1194.

ALEXANDER & NATHAN
5366 WILSHIRE BLVD.

7 RMS. new Spanish single, 3 bedrms., 3 baths, large lot, fine view, living rm., inc. Carthay Center, 1 block from thea., stores, cars. GR. 5922

7-RM. beautiful bungalow in Beverly Hills. Reasonable to responsible people near L. A. High. WH. 7343.

7-RM. new Spanish, 2 bdrms., 2 baths, sun porch, refrigeration, beds; 2-car garage. $135. Sara Collins. Gilmore 1194.

ALEXANDER & NATHAN
5366 WILSHIRE BLVD.

7 RMS. new Spanish single, 3 bedrms., 3 baths, large lot, fine view, living rm., inc. Carthay Center, 1 block from thea., stores, cars. GR. 5922

7-RM. beautiful bungalow in Beverly Hills. Reasonable to responsible people near L. A. High. WH. 7343.

6-RM. modern Spanish, 2 bdrms., 2 baths, sun porch, refrigeration, beds; 2-car garage. $135. Sara Collins. Gilmore 1194.

6-RM. modern duplex, 3 bedrms., sleeping porch, 2 baths, fireplace, garage. $110. 1 blk. Wilshire & Van Ness. Call Owner, WH. 6947. 500 N. KEELER DRIVE.

6-RM. furnace, garage. $40. 3127 Kilbarn Dr.

5 RM. bung. and gar. nr. Western & Hollywood Blvd. $421 Carlton Way.

5-R. MOD. cor. house. 6332 Lexington. 2 blks. car. Owner, WA. 1478.

5-rm. bung., gar. nr. Western & Hollywood Blvd. $421 Carlton Way.

5-RM. & bath. $35. Hardwood thruout. Adults. 1749 Kenmore Ave. Near Melrose.

5-RM. new duplex, 3 bedrms, furnace heat. $75. 1 blk. Western. Owner, WA. 1273. 5 Keniston. Open. TU. 1454.

5 LARGE rms., 3 bedrms., 2 baths. Beautiful grounds. $21. N. Alpine Dr. Beverly Hills.

5-R. house, new, inc. gas, furnace, gar. 7824 Santa Tres nr. Melrose.

5-RM. new stucco, strictly mod. gar. nr. Carthay Circle. HE. 2179.

7 RM. new stucco house, 2 baths, excel loc. 149 S. Arnaz Dr. DU. 9985.

6 RMS., new stucco house, hillside, place with porch, studio window to large living-room, tile bath, hardwood floors, Venetian blinds, wonderful view. 1 block Hollywood Blvd. 1760 Highland. Apply 1760 Micheltorena.

Hollywood
10-RM. res. 7042 Hawthorne ave. 6 bdr. & sleep. pch. gar. GR. 4814.

10 RMS. 4 bedrms. & sleep. porch. 1356 N. TAFT. Call NO. 1019.

6-RM. duplex, Hollywood Blvd. Newly decorated. GR. 4813.

7-RM. single house, 1gs. lot, 2 bedrms. 1 blk Wilshire. $125. Bal. exclusive dist. Convenient to good car service. GR. 4822.

7-ROOM bungalow at 4613 Franklin ave. Three bedrooms, garage. Rent $65 per month. Phone TR. 0486

7-R. single Span. bung., lawn, shrubs $105. 1 blk. Wilshire. GR. 4814.

6-RM. MODERN DUPLEX, 3 bedrms., upstairs. 2074 Dracena Dr., 1 blk. So. of Sunset Blvd. Apply 2076 Dracena Dr. or Vermont, 543 per mo. Phone 596281.

6-RM. duplex. 1948 N. Beachwood Dr. 1 blk. N. of Franklin. 2 rms., sleeping porch, tile bath upstairs. Gar. GR. 4708.

6-RM. stucco, 2bl. gar., newly decorated, very attractive. 1749 N. Vermont. Call Owner, HI. 5127.

6-RM. house 119 W. 63rd St. Near Pleasant. 56.

5 attractive rms., new, modern stucco. Only $35. Close to Hollywood Blvd. Gra. Car. Pine Ide. Nr. steampar and high schools. 1749 N. Vermont. Call Owner, HI. 5127.

5-RM. modern bungalow, garage, $50. near schools, street cars, stores. very desirable. 4548 9TH AV. Phone WE. 2182.

5-RM. stucco 2 bedrms., nook, tile bath, gar., lawns, flowers. $30. No. schools. 1040 W. 60TH ST.

5-R. duplex, newly decorated, close to carpenter Pa. Gar., water paid. $45 per mo. Adults. 406 W. 40TH PLACE.

5-R. house, newly painted, papered. Gar. $35 mo. 1925 W. 36th Pl. UN. 2109.

5 ROOMS, large closets, garage, every convenience. 1616 42nd Way, near Vermont. $45. BE. 1792.

5-RM. modern bungalow, $50 month. Built-in beds, tile bath and shower. Garage. Adjacent. Arlington.

5-RM. modern newly decorated, Beautiful laundry rm. gar. 1229 W. 17 St.

5-RM. house and garage. Owner on premises 677 LAFAYETTE PARK PL., one-half block north of 7th & Hoover. Ph. DR. 3727.

5 rms., $40. 2 beds, upstairs, living rm. 12x22. New. 518 N. Synagogue.

5-RM. house, 1 blk. car. 1 blk. Ocean Park Pier. $40. 1 blk. Ocean Park Pier. $40. 1 blk. Ocean Park Pier. $40.

5-RM. bungalow, 1 blk. car

WANTED— Miscellaneous —38

BOOKS BOUGHT
HOLMES BOOK CO.
814 WEST 6TH ST.
TEL. TR. 2285

Clothing. Furs. Discarded—38-A

HIGHEST prices paid for men's and ladies' used clothing, men's suits, single coats, trousers, shoes & hats, ladies' dresses, coats, etc. 1239 Hollywood 678 S. Spring.

MEN'S USED CLOTHING WANTED
O'COATS & TUXEDOS HIGHEST
PRICES PAID LEVIN
5TH ST. FLOWER MU. 3151
HOLLYWOOD CLOTHING CO. PAYS
HIGHER FOR USED CLOTHING
Wilshire 1921. 1267 SUNSET BLVD.

We Buy Used Clothing

Best prices. 324 S. Spring. VA. 5139
LADY will buy good clothing, ladies' furs. Men's suit. Pk. BE. 6455.

Diamonds. Jewelry —38-B

WILL PAY SPOT CASH. HIGHEST PRICES. F. O. R. DIAMONDS, WATCHES, JEWELRY, OLD GOLD & PLATINUM. HOUSE TOO LARGE OR TOO SMALL. A. RISKIN, 611 Lowe's State Bldg., 7th and Hope.
WE WANT DIAMONDS FOR CASH
Diamonds and Jewelry
M. WEINSTEIN
801 Title Guarantee Bldg.
Highest prices. Private offices.
WANTED — Diamonds, pearls, gold, silverware and other valuables. 20 years' experience.
MARKELL & CO.
Suite 302 Citizens Natl. Bank Bldg.
Corner 5th and Spring. TU. 1424.
DIAMONDS WANTED
Spot cash. No delay. W. H. Kish, 540 Lowe's State Bldg.
PRIVATE party will pay cash for 2 to 5 carat white blue-white diamond. Call DU. 2241.
DIAMONDS bought, sold, exch. J. T. Ferguson, 107 Hans Bldg., 7th & Hope.
DIAMONDS bought for cash. K. Hoffman Bk. Bldg. 7th & Spring.

TRADES—SWAPS

SWAPS— All Sorts —39

ACRE, L. A. county. $900. Will trade for what have you up to $500? Address Box 442, Times Branch.
ACRES, 5, CLEAR, with a good well, for lot or house equity. 1751 W. 85th. PL. 1148.
ACRES (20) clr. for part pay or bung., furn. & lease or? DE. 3311.
ACREAGE, some clear, all or part for lot, equity or what? Box 442, Times Branch.
APPLE acreage for city improved or vacant. TO. 7032.
AUTO, 5-passenger, fine shape. Trade for good piano or furniture. DU. 6745.
BALDWIN Lake lot, val. $370, take inc. rental, cash? Box 442, Times Branch.
BOND, $10 Maltmoss disappearing, for good bed davenport. 1201 Rutland st.
BUILDING, tour, Want small business, blvd. stand or what? Box 51, Times Branch.
BUNGALOW—Will sac. equity in 5-rm. Spanish bungalow in Belmont for good car or little cash to finish. Private party. GL. 1287.
BUNG., 5-rm., stucco, gar., for m. or light car. 7211 San Pedro. 7-10.
CABINET with 3 sets Encyclopedia diamond or closed car. AX. 6772.
CHANDLER set, also coupe; will trade for good piano or furniture. DU. 6745.
CHEVROLET tour, car '24 and $50 cash for sound car, sm. bus. OL. 6178.
CHROME lighters with adv., (100, cost $400, auto license, etc., for 7 in bung. to 1st mile. DR. 2312.
COUPE, or late model, 7-pass. sedan, to trade for 5-rm. house, lot, diamond or ? HO. 1167.
DIAMOND wanted for $1800 equity in Hollywood business property. Box 442, Times Branch.
ELEC. wash, 1-inch ($125) for what? AL. 2525.
EQUITY $1500 new 5-rm. stucco & sacrifice for Studebaker. Harding, sach. 1022-B Winchester, Glendale.
EQUITY in new bung. in Westwood for lot or T. & C. TU. 7187.
EQUITY $1350, new 5-rm. stucco, cash, good sedan, or what? DIAMOND AVE., Alhambra.
FLAT, fully let, $7,000 equity for lot like bung. or acreage. What have you? Address X, box 336 Times Branch.
FURNITURE of 7 rm. house or rent of same to apply on late closing. 6264144
GARAGE equip. exc., clear, H & H ft. on plot, or Goodrich Bus Co. for sale or what have you? 6th Flerid. Dr.
GAS station, 15-yr. lease; want cash or small 5-yr. equity. GL. 8202.
GROCERY store & soda fountain, downtown location, doing good business. Will sell or trade. 262 E. 1st.
HOME & income, 2 houses, one in accent or good trade up 4th ave. Box 2, Times Branch.
HOTEL, 50-room, Southern Orego, under lease $15,000 cash. 1000 W. 10th. AX. 2128.
LOT in National Blvd. Terrace, 132 x 142, to Pico Blvd. 1 st. new 5-rm. $13,500 or lot to suit Chevrolet or other late coupe. Interstate 316-W.
LOTS in Roundup, Mont., and Oil sedan for '27 sedan. No junk. Address P. box 446, Times Branch.
LOT, Burbank or L. A. home. Garage, 2 cars. Box 442, Times Branch.
LOT, E. W. nr. Potrero, nr. new discovery. Want car, dia., furs or ? 2677 S. Hobart Blvd.
LOT, $1000 equity, swap for car or overstuffed furniture or what? DU. 1924.
LOT. Will trade for auto, piano, furniture; what? DU. 5846.
LOT—Must have a car. Willing to sacrifice my lot for '28, '27 or '26 sedan. Owner, 1751 W. 85th.
LOT, equities $1650 and $2,000 in Tuxedo Park. 7-room house. Will trade for Studebaker sedan. Owner, 1751 W. 85th.
LOTS, 100 ft. paved, Hollywood, $675, bal. Small payts. DR. 3111.
MEAT market, good location for sale or trade for ? 1761 Cahuenga Blvd. OL. 4762.
OLDS '20 sedan for Ford or Chevrolet. 221 E. Clarendon, Hostetter Park.
PAINTING, tinting & enameling 5 machine room & rent; closing etc. TR. 3417. PECK.
PAINTING papering for rent of home or anything useful with cash. Call 4837 Vista del Monte Place.
RADIO radiola for canaries. 4717 Broadway.
RADIO, 6-tube Fada. Want suit, tailored suits, or what? DU. 3505.
STUDIO bungalow, 5 rms., North Hollywood. Want lot down payment. Box 442, Times Branch.
TIRES, used 31x10 for clear lot. DU. 5891.
WILLYS-Knight sport roadster, 1926, like new. Clear. Want late sedan. 1751 W. 85th.
W.N. 4 touring, exc. cond. for what? in real estate or what? Box 442, Times Branch. Garfield Place, Hollywood.
2 LOTS in Flower, value $1000 & trade for auto. Hilton, 3445 S. Normandie.
2-CHAIR barber shop, nr. Western, $3700. Want clear city lot or close in bung. to 1st mile. DR. 2312.
NEW stucco home for sale or trade. $7500. Exchange for lot, S.W. section, Burks, 5118 S. Bdwy. AX. 2111.
OWNER has 2 lots, Mt. Hollywood. Will trade as one down payment for duplex, house or what? Glendale 1199.
$100 CASH and good Ford sedan for small bus. for self and wife. Address G, box 521, Times Branch.
CLEAR business lot, $4000 & what? touring. 23 Want grocery. 1000 BUNKER HILL AVE.
10-ACRE orchard on highway near L.A. or Long Beach, etc. 1438 Bue Vista st., Apt. 3, Glendale.
MINK stole, dolman cheap, for new diamond or closed car. Box 442, Times Branch.
LADIES' ready-to-wear, coats, for diamonds. PE. 2158.
$1500 1ST 2 western. PE. 2158.
buy for bungalow equity or what? 10TH AT. 2788.
HOTEL, 50-room, Southern Oregon, under lease $15,000 cash. 1000 W. 10th. AX. 2128.
LOT in National Blvd. Terrace, 132 x 142, to Pico Blvd. 1 st. new 5-rm. $13,500 or lot to suit Chevrolet or other late coupe. Interstate 316-W.
LOTS in Roundup, Mont., and Oil sedan for '27 sedan. No junk. Address P. box 446, Times Branch.
LOT, Burbank or L. A. home. Garage, 2 cars. Box 442, Times Branch.
LOT, E. W. nr. Potrero, nr. new discovery. Want car, dia., furs or ? 2677 S. Hobart Blvd.
LOT, $1000 equity, swap for car or overstuffed furniture or what? DU. 1924.
LOT. Will trade for auto, piano, furniture; what? DU. 5846.
LOT—Must have a car. Willing to sacrifice my lot for '28, '27 or '26 sedan. Owner, 1751 W. 85th.
LOT, equities $1650 and $2,000 in Tuxedo Park. 7-room house. Will trade for Studebaker sedan. Owner, 1751 W. 85th.
LOTS, 100 ft. paved, Hollywood, $675, bal. Small payts. DR. 3111.
MEAT market, good location for sale or trade for ? 1761 Cahuenga Blvd. OL. 4762.
OLDS '20 sedan for Ford or Chevrolet. 221 E. Clarendon, Hostetter Park.
PAINTING, tinting & enameling 5 machine room & rent; closing etc. TR. 3417. PECK.
PAINTING papering for rent of home or anything useful with cash. Call 4837 Vista del Monte Place.
RADIO radiola for canaries. 4717 Broadway.
RADIO, 6-tube Fada. Want suit, tailored suits, or what? DU. 3505.
STUDIO bungalow, 5 rms., North Hollywood. Want lot down payment. Box 442, Times Branch.
TIRES, used 31x10 for clear lot. DU. 5891.
WILLYS-Knight sport roadster, 1926, like new. Clear. Want late sedan. 1751 W. 85th.
W.N. 4 touring, exc. cond. for what? in real estate or what? Box 442, Times Branch. Garfield Place, Hollywood.
2 LOTS in Flower, value $1000 & trade for auto. Hilton, 3445 S. Normandie.
2-CHAIR barber shop, nr. Western, $3700. Want clear city lot or close in bung. to 1st mile. DR. 2312.
NEW stucco home for sale or trade. $7500. Exchange for lot, S.W. section, Burks, 5118 S. Bdwy. AX. 2111.
OWNER has 2 lots, Mt. Hollywood. Will trade as one down payment for duplex, house or what? Glendale 1199.
$100 CASH and good Ford sedan for small bus. for self and wife. Address G, box 521, Times Branch.
CLEAR business lot, $4000 & what? touring. 23 Want grocery. 1000 BUNKER HILL AVE.
10-ACRE orchard on highway near L.A. or Long Beach, etc. 1438 Bue Vista st., Apt. 3, Glendale.
MINK stole, dolman cheap, for new diamond or closed car. Box 442, Times Branch.
LADIES' ready-to-wear, coats, for diamonds. PE. 2158.
$1500 1ST 2 western. PE. 2158.
buy for bungalow equity or what? 10TH AT. 2788.

AUTOMOBILES

C-A-D-I-L-L-A-C-S

1076 W. 7TH ST.

BUICK	1924 Custom Sedan
CADILLAC	Late series $1250
CADILLAC	1924 Sport Phaet. 1350
CADILLAC	1924 Sedan 1350
CADILLAC	1924 Coupe 1350
CADILLAC	1924 Imperial Sub. 2250
CADILLAC	1924 Roadster 1250

OTHER MAKES

CLOSED	
PACKARD	1927 Single 7-P. $1650
	6 Sedan 1350
STUTZ	1927 Vertical 8 Sed. 1650
PACKARD	1926 Club Sedan 1350
	1926 Big 6 Sedan 1065

OPEN

	1926 Line 8 Rds. 1095
	1926 Line 7-P. 1095
	1926 Line 4-P. 1095

C-A-D-I-L-L-A-C-S

FIGUEROA-PICO

CADILLAC	314 Sedan 2450
CADILLAC	314 Coupe 2450
CADILLAC	63 7-P. Sedan 1500
CADILLAC	63 5-P. Coupe 1500
CADILLAC	61 Sedan 1350
CADILLAC	61 Suburban 1350
CADILLAC	61 Coupe 850

OTHER MAKES

CLOSED	
BUICK	20 Sedan $350
	28 6 7-P. sed. 695
	28 Coupe 495
	28 7-P. Sedan 1450

OPEN

	26 Road. 1350
	28 Roadster 1095
	28 Touring 1095
	28 Roadster 725

Liberal G.M.A.C. Terms.

DON LEE

Dallas Dist. Over 20 Years.

TWO STORES—OPEN TILL 9 P.M.

Ford Dlr. 9th at. Main at Pico. DU. 1180. WE. 3752.

BUY YOUR
"Certified Studebaker"

NOW!!

BEFORE THE TOURISTS ARRIVE
We have taken in enough to go during tourist season and have to be higher.
STUDEBAKERS

Commander sedan	$1395
Dictator sedan	1295
4 phaeton	895
4 roadster	895
Dictator phaeton	1195
4 coupe	1195
AND MANY OTHERS.	

Paul G. HOFFMAN Inc.
1200 So. Figueroa. WE. 4361

SPECIAL SALE

Chrysler 70 sed.	$595 full price
Chrysler 70 sed.	$795 full price
Chrysler 70 sed.	$795 full price
Chrysler 70 sed.	$795 full price
Chrysler 70 sed.	$795 full price
Chrysler 70 sed.	$795 full price
Chrysler 70 sed.	$795 full price
Chrysler 70 sed.	$795 full price

Dependable Used Cars

Willys-Knight Sedan	$595 Do
Willys-Knight Tour.	470 On
Willys-Knight Road.	395 On
Willys-Knight Coupe	395 On
Willys-Knight Sedan	495 On
Willys-Knight Sedan	595 On
Willys-Knight Sedan	695 On

MOTOR COMPANY
1845 S. FIGUEROA. Open Evenings.

$400 Lincoln $400

To the buyers of medium priced car that is a real 4 door convertible sedan will buy a guaranteed Lincoln.

Stephen S. Nearney

LINCOLN DEALER
1400 W. VENICE AVE. GL. 8174.
Ford, Chevrolet, Ford, Chevrolet
Buy, sell, exchange or trade. Ford, Chevrolet
$50 value for $20. Chevrolet
Ford, Chevrolet. Give your car, Ford, Chevrolet
Ford, Chevrolet. Shipping wt. Ford, Chevrolet
Ford, Chevrolet. Address factory, 2709 Mines Ford, Chevrolet
Ave., Los Angeles. Ford, Chevrolet

NASH DLR. NASH

Nash sedan good closed cars.
NASH MOTOR CO.
1100 S. Flower. WEstmore 0232
Ford, Chevrolet. Ford, Chevrolet
Ford, Chevrolet. Ford, Chevrolet
Ford, Chevrolet. Ford, Chevrolet

HOUSES—For Sale

West and Northwest

EXTRAORDINARY
$12,600

$2000 underpriced. House cost $14000. Lot worth $7500. A beautiful eight-room Spanish stucco home; low, 2 bedrms. Side lawn, sprinkler system, two car garage. Ideal location. Open for inspection from 2 o.m. to 4:30 p.m. 1923 New Hampshire, near Sunset Blvd., or telephone OXford 4177.
MR. KEAN
GEO. E. READ, INC.
447 Beverly Dr., Beverly Hills

AUCTION
THURSDAY, NOV. 17, 2 P.M.
814 NORTH NORMANDIE AVE.
4-rm. bungalow in B zone. Only 3 blks. north of Beverly Blvd. where property values have increased 1000% in the past 10 years. A most desirable location for high class apt. house or duplex. Owner needs additional capital in new business and will sacrifice at over incumbrance. FOR FURTHER PARTICULARS CALL
REALTY SALES SERVICE, TR. 4564.
Jas. L. Dowd, Auctioneer.

SACRIFICE
Near L. A. High, southwest cor. lot, County Club & Vermont, opposite Vermont Place.
10-rm. stucco, nearly decorated, 4 master bedrms., 2 baths. Beautifully shrubbed.
Bank appraisal $25,000. Price $19,000. Mortgage $11,000.
Open 2 to 4 p.m.

$350 DOWN
PRICE CUT $1000
$95 MONTHLY
(INCLUDES ALL PAYMENTS.)
Open, new, two baths, brand new home. Must sell this week or owner is going to lose it.
Open 2 to 5 p.m.
ROBERT A. KLEIN & CO., INC.
4891 Wilshire Blvd. Olympic 1341

BEST BUY
IN
WILSHIRE DISTRICT
812 S. Hobart, beautiful home, 14 rooms, 6 bedrooms, large lot. Can easily be made into 4-family apts. or duplex. Property worth $50,000, reduced to $35,000 for quick sale. Mr. Elbert on premises, or OXford 4294.

I HAVE THE BIGGEST BARGAIN IN LOS ANGELES. Have cut price $2500 for immediate sale of 5-room English home; furnace heat; double garage; large lot. Come see this if you want a bargain. 1750 Wilshire Blvd. Come out Wilshire Boulevard to Stanley Drive, Beverly Hills, then 2½ blocks north to 4234 NORTH STANLEY DRIVE. Owner on premises daily.

SPECIAL SHOWING
OPEN TILL 9 P.M.
1523 F. SPAULDING ST.
1239 S. GENESEE ST.
All this week. Drive out today or tonite and see these new English beauty homes of genuine merit, all modern electrical appliances. Fine location, highest ground in Wilshire Vista, priced lower than you could build them. For further details come to Mr. Babb at Lot

$10,000 LOSS
Furnished, 7 rooms, 2 baths. Bernel, Maytag washer, vacuum, mech. radio, grand piano, Wilton imp. rugs, mahogany & walnut furniture, 3 sets of dishes, 100 pcs. assorted stuffed furn., price $16,500. Cash $9500. Assume $7000. Owner, 443 Edinburg. Phone OR. 6803. Eve. OR. 7830.

Just North Wilshire
VERY ATTRACTIVE SPAN. BUNG. 7 ROOMS—2 BATHS—UNIT HEAT DOUBLE GARAGE. Exceptional buy, lge. enclosed front patio, hand tile roof. Entry hall to sep. studio liv. room, semi-formal dining room, etc. Bal. only $10,250. MR. KESHIAN, OL. 1121 or OL. 1251.

Real $3000 Sacrifice
Attractive 7-room home, located in exclusive restricted district on Wilton Pl., just No. of Beverly Blvd. 4 bedrooms, double gar., beautiful lawn and garden. Price $7500. Terms. Call OWNER, GL. 1142.

BARGAINS
BY BUILDER—AT COST
New 5-room homes. Wonderful view lot; mile from Broadway in Moreno Highlands and Silver Lake tracts. Will take lot or small payment. Very easy time. Call BE. 4151.

$15,000
Beautiful English home, seven rooms, 3 baths, between Los Feliz and Sunset Blvds. 12 minutes from downtown. $500 cash, balance $100 per month, including all interest. OL. 4410.

BARGAIN & HOW!
16-rm. residence at 2240 W. 20th st. Lot 60x135. Price $16,000. Terms, $7500, balance cash. Owner, OR. 4474.

AUCTION AUCTION
Tue., Nov. 15, 2 P.M. Va. 4551.
1122 N. Westmoreland ave.
Beautiful 5-room stucco bungalow.
Tile bath, tile shower, hdwd. flrs., Venetian blinds, etc. Lot 50x135.
White Land Co. G. M. Banks, Asct.

BEFORE BUYING IN WESTWOOD see these homes, open for inspection; drive on and select one to suit your own salesman. 2228 & 2246 Midvale. TERMS TO SUIT. Ph. TO. 4215. OWNER.

WESTWOOD. BIG HOME, SMALL STUCCO. 2 bedrooms, dressing rm., 2 tile baths, Basement. Unit heat. Electric refrigeration. Double garage. $15,000 unfurnished. See Owner, 1446 S. Orange Grove ave. WH. 4025.

REDUCED TO $9750
IDEAL NEW SPANISH HOME
No. 4 Plan, 2-story, 7-rm., bedroom, 2 baths, tile roof. Friendship. A snap. 5080 W. Pico. OL. 5604.

BEAUTIFUL Wilshire residence 7 bedrms., 2 baths, solarium, patio with fountain, 1½ blks. to car or bus. Will sacrifice, $16,500, terms. Shown by appointment only. OR. 6491. Res. OX. 0321.

1328 SOUTH ORANGE GROVE AVE.
8 LARGE RMS., 4 BEDRMS., 2½ BATHS. A REAL BARGAIN.

Wilshire Bung. $10,500
7 rooms, 2 baths. Unit heat. Sprinkler system. This is a beautiful home at a sacrifice price. Near Carthay Theater. Owner 1121 Jack Valiet.

A REAL BUY AT $10,000
7-R. new stucco bung., 3 bedrms., dbl. gar. Lot 50x135; only $1000 cash secures this snap. LACEY, WH. 2113.

8 RMS., beautiful, well-built stucco house with garage, modern in every respect. Lovely corner lot; one of town. An ideal home for a physician. $19,000; will trade. RO. 4852.

BEAUTIFUL SPANISH HOME
Between Los Feliz and Sunset Blvds. on paved street. Wonderful view. 15 minutes from 7th and Broadway. $4000 cash, bal. like rent. See this if you could build them. For further details come to Mr. Babb at Lot

$10,000 LOSS
Furnished, 7 rooms, 2 baths. Bernel, Maytag washer, vacuum, mech. radio, grand piano, Wilton imp. rugs, mahogany & walnut furniture, 3 sets of dishes, 100 pcs. assorted stuffed furn., price $16,500. Cash $9500. Assume $7000. Owner, 443 Edinburg. Phone OR. 6803. Eve. OR. 7830.

Just North Wilshire
VERY ATTRACTIVE SPAN. BUNG. 7 ROOMS—2 BATHS—UNIT HEAT DOUBLE GARAGE. Exceptional buy, lge. enclosed front patio, hand tile roof. Entry hall to sep. studio liv. room, semi-formal dining room, etc. Bal. only $10,250. MR. KESHIAN, OL. 1121 or OL. 1251.

Real $3000 Sacrifice
Attractive 7-room home, located in exclusive restricted district on Wilton Pl., just No. of Beverly Blvd. 4 bedrooms, double gar., beautiful lawn and garden. Price $7500. Terms. Call OWNER, GL. 1142.

BARGAINS
BY BUILDER—AT COST
New 5-room homes. Wonderful view lot; mile from Broadway in Moreno Highlands and Silver Lake tracts. Will take lot or small payment. Very easy time. Call BE. 4151.

$15,000
Beautiful English home, seven rooms, 3 baths, between Los Feliz and Sunset Blvds. 12 minutes from downtown. $500 cash, balance $100 per month, including all interest. OL. 4410.

BARGAIN & HOW!
16-rm. residence at 2240 W. 20th st. Lot 60x135. Price $16,000. Terms, $7500, balance cash. Owner, OR. 4474.

AUCTION AUCTION
Tue., Nov. 15, 2 P.M. Va. 4551.
1122 N. Westmoreland ave.
Beautiful 5-room stucco bungalow.
Tile bath, tile shower, hdwd. flrs., Venetian blinds, etc. Lot 50x135.
White Land Co. G. M. Banks, Asct.

BEFORE BUYING IN WESTWOOD see these homes, open for inspection; drive on and select one to suit your own salesman. 2228 & 2246 Midvale. TERMS TO SUIT. Ph. TO. 4215. OWNER.

WESTWOOD. BIG HOME, SMALL STUCCO. 2 bedrooms, dressing rm., 2 tile baths, Basement. Unit heat. Electric refrigeration. Double garage. $15,000 unfurnished. See Owner, 1446 S. Orange Grove ave. WH. 4025.

REDUCED TO $9750
IDEAL NEW SPANISH HOME
No. 4 Plan, 2-story, 7-rm., bedroom, 2 baths, tile roof. Friendship. A snap. 5080 W. Pico. OL. 5604.

BEAUTIFUL Wilshire residence 7 bedrms., 2 baths, solarium, patio with fountain, 1½ blks. to car or bus. Will sacrifice, $16,500, terms. Shown by appointment only. OR. 6491. Res. OX. 0321.

1328 SOUTH ORANGE GROVE AVE.
8 LARGE RMS., 4 BEDRMS., 2½ BATHS. A REAL BARGAIN.

Wilshire Bung. $10,500
7 rooms, 2 baths. Unit heat. Sprinkler system. This is a beautiful home at a sacrifice price. Near Carthay Theater. Owner 1121 Jack Valiet.

A REAL BUY AT $10,000
7-R. new stucco bung., 3 bedrms., dbl. gar. Lot 50x135; only $1000 cash secures this snap. LACEY, WH. 2113.

8 RMS., beautiful, well-built stucco house with garage, modern in every respect. Lovely corner lot; one of town. An ideal home for a physician. $19,000; will trade. RO. 4852.

BEAUTIFUL SPANISH HOME
Between Los Feliz and Sunset Blvds. on paved street. Wonderful view. 15 minutes from 7th and Broadway. $4000 cash, bal. like rent. See this if you could build them. For further details come to Mr. Babb at Lot

HOUSES—For Sale

West and Northwest

AUCTION
TUESDAY, NOV. 15, 2 P.M.
4249 DEL VALLE ST.
CARTHAY CENTER.
Attractive 7-rm. Exotic type stucco home in most desirable district in Carthay Center. All essentials paid. 2 tile baths, double gar. Large airy rooms, real fireplace, lime lawn & shrubbery, large lot. Can be purchased at your own price above incumbrance.
INSPECTION INVITED.
REALTY SALES SERVICE.
TR. 4564. Jas. L. Dowd, Auctioneer.

Bungalow Like Rent
Almost new, large 4-rm. mod., east front, on valuable lot. Well built with oak floors throughout, tile bath and sink, gar. West side, nr. schls., trans., stores. New concrete st. Must be seen to be appreciated. $4500; small down pmt., bal. $25 mo. Owner, 980 S. WESTERN. FI. 1451.

Beautiful—Exceptional
Well constructed 8 rms. & reception hall, one block to Tile baths, hot water heat, hand dec. throughout; 3-car gar. All street improv. made. Fine neighborhood, 611 N. Cherokee ave., Hancock Park. Open.

WESTWOOD HOMES
5, 6, 7, 8-rm. houses. See us before buying. We can save you money. Will take part trade. FRED A. GLEISFORST, 2005 Westwood Blvd. Ph. Santa Monica 22473.

VETERANS ATTENTION
Westwood-Holmby Hills, 5-room. The Heyler Co., Realtors, 10630 W. Pico.

BARG. 5-rm. stge. arch. 3 blt. Well furn. Gas floor. DU. gar. $35,000. Inc. $5250. 645 S. Gramercy. WH. 4294.

BAC. home in Wilshire, $7500, also Chinese rug, $95. 218 S. Catalina. ARlington 1860. Open Sunday.

South and Southwest

2432 W. 46th st., nr. Normandie, on fine paved st. A best buy. Can be duplexed. Close to all schools & church. Five beautiful home 7 rooms. Colored tile bath & kitchen, gas furnace, hot water storage. Owner moving, must sacrifice, will sell for less than $12,000 and $3000 bank mtge. can remain. Terms.

VETERANS LOOK
this over. $5000. 6-rm. stucco. $5000 under value. 3 bedrm., dbl. gar., corner. Owner leaving state, needs some money. Must be sold. $4500 CIMARRON ST., cor. 60th st.

COMPLETELY MODERN BRAND NEW 5-ROOM STUCCO
Corner lot, double garage, for only $7900. Small down payment or your lot or equity. Balance monthly. Owner, 5501 WEST BLVD. Vic. 0141 or Trinity 6477.

7-RM. house, 7th comp. furn., baby grand piano & radio, 2 bdrms., gar., underground sprinklers. Must be seen to be appreciated. $3700. 1046 W. 34 PL. York 3452.

CORNER CITY SERVICE, NEW MODERN home & investment. 5-room King stucco, dbl. gar., large lot, $14,500. $3000 dn. 3110½ S. Vermont. TR. 2167.

BUNGALOW BARGAIN
BY OWNER. 7 ROOMS well built for home. Hardwood floors, built-in features. W. 41ST PLACE.

See A Sacrifice $6500
TO CLOSE ESTATE. NR. 41ST & WESTERN. 5 BEDROOM TYPE. BR. PICKUP WOODARD, TR. 6451

6-ROOM, $5250
Only $500 dn., spacious rooms close in, as everything $50 mo. inc. all. CALL OWNER, 3 MONT.

BIG barg. 7-rm. remodel. Beaut. floor plan, all hdwd. floors, 2 car gar., close to school & car. Only $6500 with $1000 cash. Owner, 445 Kings Rd.

SACRIFICE 6-rm. 2-story home on Los Feliz Blvd. Vermont. Take trade and some cash. PRICE $45,000 FURNISHED. FI. 595-270.

$10,000 home for $7500. Terms. 6-room house, 1 block to Vermont. Take Ford. 1036 W. 3rd st. Room 305, Tucker 1535.

12-Rm. Dbl. Bung. $11,000
Must sell. Will take $2000 under market. Owner, OR. 7540.

REAL opportun. Sale or trade, houses on lot. Beautiful mod. stucco, 6 rms., 2 baths. Or exchange for income. Owner, 940 N. Ridgewood. $4500—$500 cash, nice 4-rm. stucco bungalow. 2 floors. Must sell. Forced sale. OX. 5209. Even OX. 6785.

A NEW MACK-BENNETT STUDIO for $1. $150 to $250 down. 10 to 20 yrs. 120 W. 3rd st. Rm. 701. TU. 10230.

FOR EXCHANGE—5 single apt. bldg. near Western & Melrose. Want bung. or lot. Call 850 Kenmore. Want bung. $40,000. Courtesy to agents. Phone OXford 4796.

FOR rent, nice 6 rooms, 2 bedrooms, sunroom, electrically controlled furnace, $40 per mo. Phone OX. 4502.

RESIDENCE lot located 7 blk. off Wilshire Blvd., $2500. Small payment down. OX. 4417. Eves WH. 5166.

A WINNER
$16 No. Rexford Dr.
4 bedrooms. $16,500.

FOR rent—new 5-room unfurnished flats, unit heat, large rms., all the comfort of a home. Phone OX. 4171. 158 N. Realtor Blvd., nr. Wilsh.

NEW 5-room stucco Spanish home. Must sell. Will take some cash and trust deed or trade for Chicago income property. 225 S. Rodeo Drive.

SPANISH 2-story home at 223 Medio Dr., ½ blk. north of Rentwood Golf Club. $17,500. Owner, OX. 1137

NEW 5-rm. Spanish home, cor. lot, 622 Linden Dr., 2 baths, 2 garages. $15,000 with handy terms.

$11,000 6 rms. Spanish bung. $4650 Almont, nr. Country Club Dr. Owner will trade. OL. 4316.

NEW 6-rm. Spanish, 3 baths, break fast room, 2 attic, unit heat, price $8500. OX. 441. Exec. Will take.

NEW 5-rm. Spanish, 3 baths, breakfast room, 2 attic, unit heat, price $8500. OX. 441. Exec. Will take.

NEW 2-sty. Span., 1321 Rev. Ter. $13500 bldg. or lot for city home or lot. 1527 Rosalia Rd. 833554.

HOLLYWOOD—For Sale, Exchange, Etc.

HOLLYWOOD HIGH CLASS APT. SITES
66x190. Price $25,000.
200x190 corner. $500 per ft. worth $750.
165x190 corner. $750 per ft. worth $1000.
160x200 corner business & apt. property. $110,000.
140x235. Price $140,000.
And many others at smaller prices. HARRY LANG, OWNER.

C. E. Toberman Company
6760 Hollywood Blvd. HI. 4141

LOS FELIZ HOME
A substantial home at a bargain price. Located between Vermont and Western on a fine view lot, well landscaped & fenced. 5 bedrooms, 2 baths. Also music quarters. Large small down pmt., bal. $25 mo. Owner, 980 S. WESTERN. FI. 1451.

Beautiful—Exceptional
Well constructed 8 rms. & reception hall, one block to Tile baths, hot water heat, hand dec. throughout; 3-car gar. All street improv. made. Fine neighborhood, 611 N. Cherokee ave., Hancock Park. Open.

WESTWOOD HOMES
5, 6, 7, 8-rm. houses. See us before buying. We can save you money. Will take part trade. FRED A. GLEISFORST, 2005 Westwood Blvd. Ph. Santa Monica 22473.

VETERANS ATTENTION
Westwood-Holmby Hills, 5-room. The Heyler Co., Realtors, 10630 W. Pico.

BARG. 5-rm. stge. arch. 3 blt. Well furn. Gas floor. DU. gar. $35,000. Inc. $5250. 645 S. Gramercy. WH. 4294.

BAC. home in Wilshire, $7500, also Chinese rug, $95. 218 S. Catalina. ARlington 1860. Open Sunday.

South and Southwest

2432 W. 46th st., nr. Normandie, on fine paved st. A best buy. Can be duplexed. Close to all schools & church. Five beautiful home 7 rooms. Colored tile bath & kitchen, gas furnace, hot water storage. Owner moving, must sacrifice, will sell for less than $12,000 and $3000 bank mtge. can remain. Terms.

VETERANS LOOK
this over. $5000. 6-rm. stucco. $5000 under value. 3 bedrm., dbl. gar., corner. Owner leaving state, needs some money. Must be sold. $4500 CIMARRON ST., cor. 60th st.

COMPLETELY MODERN BRAND NEW 5-ROOM STUCCO
Corner lot, double garage, for only $7900. Small down payment or your lot or equity. Balance monthly. Owner, 5501 WEST BLVD. Vic. 0141 or Trinity 6477.

7-RM. house, 7th comp. furn., baby grand piano & radio, 2 bdrms., gar., underground sprinklers. Must be seen to be appreciated. $3700. 1046 W. 34 PL. York 3452.

CORNER CITY SERVICE, NEW MODERN home & investment. 5-room King stucco, dbl. gar., large lot, $14,500. $3000 dn. $110½ S. Vermont. TR. 2167.

BUNGALOW BARGAIN
BY OWNER. 7 ROOMS well built for home. Hardwood floors, built-in features. W. 41ST PLACE.

See A Sacrifice $6500
TO CLOSE ESTATE. NR. 41ST & WESTERN. 5 BEDROOM TYPE. BR. PICKUP WOODARD, TR. 6451

6-ROOM, $5250
Only $500 dn., spacious rooms close in, as everything $50 mo. inc. all. CALL OWNER, 3 MONT.

BIG barg. 7-rm. remodel. Beaut. floor plan, all hdwd. floors, 2 car gar., close to school & car. Only $6500 with $1000 cash. Owner, 445 Kings Rd.

SACRIFICE 6-rm. 2-story home on Los Feliz Blvd. Vermont. Take trade and some cash. PRICE $45,000 FURNISHED. FI. 595-270.

$10,000 home for $7500. Terms. 6-room house, 1 block to Vermont. Take Ford. 1036 W. 3rd st. Room 305, Tucker 1535.

12-Rm. Dbl. Bung. $11,000
Must sell. Will take $2000 under market. Owner, OR. 7540.

REAL opportun. Sale or trade, houses on lot. Beautiful mod. stucco, 6 rms., 2 baths. Or exchange for income. Owner, 940 N. Ridgewood.

$4500—$500 cash, nice 4-rm. stucco bungalow. 2 floors. Must sell. Forced sale. OX. 5209. Even OX. 6785.

A NEW MACK-BENNETT STUDIO for $1. $150 to $250 down. 10 to 20 yrs. 120 W. 3rd st. Rm. 701. TU. 10230.

FOR EXCHANGE—5 single apt. bldg. near Western & Melrose. Want bung. or lot. Call 850 Kenmore. Want bung. $40,000. Courtesy to agents. Phone OXford 4796.

FOR rent, nice 6 rooms, 2 bedrooms, sunroom, electrically controlled furnace, $40 per mo. Phone OX. 4502.

RESIDENCE lot located 7 blk. off Wilshire Blvd., $2500. Small payment down. OX. 4417. Eves WH. 5166.

A WINNER
$16 No. Rexford Dr.
4 bedrooms. $16,500.

FOR rent—new 5-room unfurnished flats, unit heat, large rms., all the comfort of a home. Phone OX. 4171. 158 N. Realtor Blvd., nr. Wilsh.

NEW 5-room stucco Spanish home. Must sell. Will take some cash and trust deed or trade for Chicago income property. 225 S. Rodeo Drive.

SPANISH 2-story home at 223 Medio Dr., ½ blk. north of Rentwood Golf Club. $17,500. Owner, OX. 1137

NEW 5-sty. Spanish home, cor. lot, 622 Linden Dr., 2 baths, 2 garages. $15,000 with handy terms.

$11,000 6 rms. Spanish bung. $4650 Almont, nr. Country Club Dr. Owner will trade. OL. 4316.

NEW 6-rm. Spanish, 3 baths, breakfast room, 2 attic, unit heat, price $8500. OX. 441. Exec. Will take.

NEW 5-sty. Span., 1321 Rev. Ter. $13500 bldg. or lot, for city home or lot. 1527 Rosalia Rd. 833554.

HOLLYWOOD—For Sale, Exchange, Etc.

HOLLYWOOD HIGH CLASS APT. SITES
66x190. Price $25,000.
200x190 corner. $500 per ft. worth $750.
165x190 corner. $750 per ft. worth $1000.
160x200 corner business & apt. property. $110,000.
140x235. Price $140,000.
And many others at smaller prices. HARRY LANG, OWNER.

C. E. Toberman Company
6760 Hollywood Blvd. HI. 4141

LOS FELIZ HOME
A substantial home at a bargain price. Located between Vermont and Western on a fine view lot, well landscaped & fenced. 5 bedrooms, 2 baths. Also music quarters. Large small down pmt., bal. $25 mo. Owner, 980 S. WESTERN. FI. 1451.

Beautiful—Exceptional
Well constructed 8 rms. & reception hall, one block to Tile baths, hot water heat, hand dec. throughout; 3-car gar. All street improv. made. Fine neighborhood, 611 N. Cherokee ave., Hancock Park. Open.

WESTWOOD HOMES
5, 6, 7, 8-rm. houses. See us before buying. We can save you money. Will take part trade. FRED A. GLEISFORST, 2005 Westwood Blvd. Ph. Santa Monica 22473.

VETERANS ATTENTION
Westwood-Holmby Hills, 5-room. The Heyler Co., Realtors, 10630 W. Pico.

BARG. 5-rm. stge. arch. 3 blt. Well furn. Gas floor. DU. gar. $35,000. Inc. $5250. 645 S. Gramercy. WH. 4294.

BAC. home in Wilshire, $7500, also Chinese rug, $95. 218 S. Catalina. ARlington 1860. Open Sunday.

South and Southwest

2432 W. 46th st., nr. Normandie, on fine paved st. A best buy. Can be duplexed. Close to all schools & church. Five beautiful home 7 rooms. Colored tile bath & kitchen, gas furnace, hot water storage. Owner moving, must sacrifice, will sell for less than $12,000 and $3000 bank mtge. can remain. Terms.

VETERANS LOOK
this over. $5000. 6-rm. stucco. $5000 under value. 3 bedrm., dbl. gar., corner. Owner leaving state, needs some money. Must be sold. $4500 CIMARRON ST., cor. 60th st.

COMPLETELY MODERN BRAND NEW 5-ROOM STUCCO
Corner lot, double garage, for only $7900. Small down payment or your lot or equity. Balance monthly. Owner, 5501 WEST BLVD. Vic. 0141 or Trinity 6477.

7-RM. house, 7th comp. furn., baby grand piano & radio, 2 bdrms., gar., underground sprinklers. Must be seen to be appreciated. $3700. 1046 W. 34 PL. York 3452.

CORNER CITY SERVICE, NEW MODERN home & investment. 5-room King stucco, dbl. gar., large lot, $14,500. $3000 dn. $110½ S. Vermont. TR. 2167.

BUNGALOW BARGAIN
BY OWNER. 7 ROOMS well built for home. Hardwood floors, built-in features. W. 41ST PLACE.

See A Sacrifice $6500
TO CLOSE ESTATE. NR. 41ST & WESTERN. 5 BEDROOM TYPE. BR. PICKUP WOODARD, TR. 6451

6-ROOM, $5250
Only $500 dn., spacious rooms close in, as everything $50 mo. inc. all. CALL OWNER, 3 MONT.

BIG barg. 7-rm. remodel. Beaut. floor plan, all hdwd. floors, 2 car gar., close to school & car. Only $6500 with $1000 cash. Owner, 445 Kings Rd.

SACRIFICE 6-rm. 2-story home on Los Feliz Blvd. Vermont. Take trade and some cash. PRICE $45,000 FURNISHED. FI. 595-270.

$10,000 home for $7500. Terms. 6-room house, 1 block to Vermont. Take Ford. 1036 W. 3rd st. Room 305, Tucker 1535.

12-Rm. Dbl. Bung. $11,000
Must sell. Will take $2000 under market. Owner, OR. 7540.

REAL opportun. Sale or trade, houses on lot. Beautiful mod. stucco, 6 rms., 2 baths. Or exchange for income. Owner, 940 N. Ridgewood.

$4500—$500 cash, nice 4-rm. stucco bungalow. 2 floors. Must sell. Forced sale. OX. 5209. Even OX. 6785.

A NEW MACK-BENNETT STUDIO for $1. $150 to $250 down. 10 to 20 yrs. 120 W. 3rd st. Rm. 701. TU. 10230.

FOR EXCHANGE—5 single apt. bldg. near Western & Melrose. Want bung. or lot. Call 850 Kenmore. Want bung. $40,000. Courtesy to agents. Phone OXford 4796.

FOR rent, nice 6 rooms, 2 bedrooms, sunroom, electrically controlled furnace, $40 per mo. Phone OX. 4502.

RESIDENCE lot located 7 blk. off Wilshire Blvd., $2500. Small payment down. OX. 4417. Eves WH. 5166.

A WINNER
$16 No. Rexford Dr.
4 bedrooms. $16,500.

FOR rent—new 5-room unfurnished flats, unit heat, large rms., all the comfort of a home. Phone OX. 4171. 158 N. Realtor Blvd., nr. Wilsh.

NEW 5-room stucco Spanish home. Must sell. Will take some cash and trust deed or trade for Chicago income property. 225 S. Rodeo Drive.

SPANISH 2-story home at 223 Medio Dr., ½ blk. north of Rentwood Golf Club. $17,500. Owner, OX. 1137

NEW 5-sty. Spanish home, cor. lot, 622 Linden Dr., 2 baths, 2 garages. $15,000 with handy terms.

$11,000 6 rms. Spanish bung. $4650 Almont, nr. Country Club Dr. Owner will trade. OL. 4316.

NEW 6-rm. Spanish, 3 baths, breakfast room, 2 attic, unit heat, price $8500. OX. 441. Exec. Will take.

NEW 5-sty. Span., 1321 Rev. Ter. $13500 bldg. or lot, for city home or lot. 1527 Rosalia Rd. 833554.

BEVERLY HILLS—For Sale, Exchange, Etc.

Beverly Mansion
19 RMS.
14 BATHS
12 DRESSING RMS.
SITUATED ON 4½ ACRES.
BARGAIN FOR CASH.
$350 to SALE DR. OPEN
TOOLEN & HINDS
BUILDERS.
6636 W. 9TH ST. OR. 0981

Priced For Quick Sale
CHEAPEST RESIDENCE LOTS IN DISTRICT.
First block No. of Wilshire. Next to major intersection.
12 SOLD. LOTS, $2200 MACH. Easy terms.
See MR. FORSYTH, with
The Frank Meline Co.
462 No. Canon Dr. OXford 4172. Beverly Hills.

¾-ACRE ESTATE
In Beverly, beautiful Mexican home, 3 bedrooms, 2 baths, large patio, Spanish; in living-room, large fireplace, fireplace, many excellent features and lawn landscaped to perfection. Shown by appointment only. Price $25,000. Furnished. The furniture hand-made to match the home. If desired, extra. MR. PHILLIPS, OX. 4111 for appmt.

BEST BUY
IN
BEVERLY HILLS
Stop & Shop. Beverly Blvd. 5 bedrms., 3 tile baths, large lot. Worth $45,000. Will take $35,000 for quick sale. Owner, Phone Jr. Owner, OL. 4814.

FOR RENT
Upper and lower flats, 6 rooms, 3 bedrooms, 2 baths, sleeping porches in Beverly Hills. Rent $75 month. $5 blocks south of Wilshire Blvd.
WALTER G. McCARTY, CORP.
1424 Wilshire Blvd.
Beverly Hills. OX. 4147.

ACRE ESTATE
Must sell at once. $18,500, this beautiful estate worth $35,000, 2 blks. north of Sunset Blvd., between the two universities, surrounded by beautiful homes, wonderful view, prominent location, grades to climb. Owner, OX. 7441.

OWNER will sacrifice Spanish home in Beverly Hills, 5 rms., 3 baths, large lot, 224 S. Crescent Dr.

2 RMS., 18 adrms., 2 tile baths, 201 S. Le Doux. By owner. OR. 5992.

7-rm. bung. 200 N. Palm. See 10 to 2. Owner, OX. 4457.

Glendale Realty Co.
1215 E. BRAND, Glendale 4
2-Story Stucco Home!
Well located, just ½ blk. of main boulevard. Has 6 rooms and sleeping porch on second floor; 3 bedrooms, 2 baths. Also maid's quarters. Large living room, with fireplace; dining room; sunroom; downstairs lavatory; small down pmt., bal. $25 mo. Owner will not consider exchange, but will make very easy terms. THIS PRICE IS $2,500 and that is a REAL PLACE for the MONEY. In fact, the PRICE is REDUCED from $27,500. Office 4781 Los Feliz Blvd. GL. 1600.

FORECLOSURE
1147 N. Fuller ave.
OPEN FOR INSPECTION
TWELVE LARGE ROOMS
Lot 66x135, unrestricted, 50 ions. Colonial bungalow, will sacrifice for $19500; terms. Owner, OX. 1540.

HILLSIDE BARGAIN
Worth $8500, take $8550, new six-room stucco bungalow on big double front lot, 60 ft. overlooking Los Feliz. WRIGHT & MORGAN, INC. 1715 N. Vermont ave. OL. 5221.

Hollywood Home Beautiful
If you appreciate value, you will want to own this charming 7-room home. The architect's idea in the home is very well built and is situated on a sightly 65 ft. lot in Hollywood's most beautiful residential district. Owner must sell. Low price and easy terms. Glass-Lee $544.

SETTLING ESTATE
Best constructed residence in Hollywood. English design, large beamed ceiling living room, double fireplace, tiled bathroom, dressing room, sunroom, sanitas throughout. Must be seen to be appreciated. Owner, OX. 7441.

Our Beautiful Fur. Home
With a view from the Sierras to the sea must be sacrificed. 7 rms., blt-in features, 2 baths, large lot, 100 ft. frontage. Only $15,000; terms. Owner, 2217 Carson Drive or TR. 7021.

2 RMS., 18 adrms. Tile bath. 201 S. Le Doux. By owner. OR. 5992.

7-rm. bung. 200 N. Palm. See owner, 10 to 2. Owner, OX. 4457.

Glendale Realty Co.
1215 E. BRAND, Glendale 4
2-Story Stucco Home!
Well located, just ½ blk. of main boulevard. Has 6 rooms and sleeping porch on second floor; 3 bedrooms, 2 baths. Also music quarters. Large small down pmt., bal. $25 mo. Owner, 980 S. WESTERN. FI. 1451.

Beautiful—Exceptional
Well constructed 8 rms. & reception hall, one block to Tile baths, hot water heat, hand dec. throughout; 3-car gar. All street improv. made. Fine neighborhood, 611 N. Cherokee ave., Hancock Park. Open.

WESTWOOD HOMES
5, 6, 7, 8-rm. houses. See us before buying. We can save you money. Will take part trade. FRED A. GLEISFORST, 2005 Westwood Blvd. Ph. Santa Monica 22473.

VETERANS ATTENTION
Westwood-Holmby Hills, 5-room. The Heyler Co., Realtors, 10630 W. Pico.

BARG. 5-rm. stge. arch. 3 blt. Well furn. Gas floor. DU. gar. $35,000. Inc. $5250. 645 S. Gramercy. WH. 4294.

BAC. home in Wilshire, $7500, also Chinese rug, $95. 218 S. Catalina. ARlington 1860. Open Sunday.

South and Southwest

2432 W. 46th st., nr. Normandie, on fine paved st. A best buy. Can be duplexed. Close to all schools & church. Five beautiful home 7 rooms. Colored tile bath & kitchen, gas furnace, hot water storage. Owner moving, must sacrifice, will sell for less than $12,000 and $3000 bank mtge. can remain. Terms.

VETERANS LOOK
this over. $5000. 6-rm. stucco. $5000 under value. 3 bedrm., dbl. gar., corner. Owner leaving state, needs some money. Must be sold. $4500 CIMARRON ST., cor. 60th st.

COMPLETELY MODERN BRAND NEW 5-ROOM STUCCO
Corner lot, double garage, for only $7900. Small down payment or your lot or equity. Balance monthly. Owner, 5501 WEST BLVD. Vic. 0141 or Trinity 6477.

7-RM. house, 7th comp. furn., baby grand piano & radio, 2 bdrms., gar., underground sprinklers. Must be seen to be appreciated. $3700. 1046 W. 34 PL. York 3452.

CORNER CITY SERVICE, NEW MODERN home & investment. 5-room King stucco, dbl. gar., large lot, $14,500. $3000 dn. $110½ S. Vermont. TR. 2167.

BUNGALOW BARGAIN
BY OWNER. 7 ROOMS well built for home. Hardwood floors, built-in features. W. 41ST PLACE.

See A Sacrifice $6500
TO CLOSE ESTATE. NR. 41ST & WESTERN. 5 BEDROOM TYPE. BR. PICKUP WOODARD, TR. 6451

6-ROOM, $5250
Only $500 dn., spacious rooms close in, as everything $50 mo. inc. all. CALL OWNER, 3 MONT.

BIG barg. 7-rm. remodel. Beaut. floor plan, all hdwd. floors, 2 car gar., close to school & car. Only $6500 with $1000 cash. Owner, 445 Kings Rd.

SACRIFICE 6-rm. 2-story home on Los Feliz Blvd. Vermont. Take trade and some cash. PRICE $45,000 FURNISHED. FI. 595-270.

$10,000 home for $7500. Terms. 6-room house, 1 block to Vermont. Take Ford. 1036 W. 3rd st. Room 305, Tucker 1535.

12-Rm. Dbl. Bung. $11,000
Must sell. Will take $2000 under market. Owner, OR. 7540.

REAL opportun. Sale or trade, houses on lot. Beautiful mod. stucco, 6 rms., 2 baths. Or exchange for income. Owner, 940 N. Ridgewood.

$4500—$500 cash, nice 4-rm. stucco bungalow. 2 floors. Must sell. Forced sale. OX. 5209. Even OX. 6785.

A NEW MACK-BENNETT STUDIO for $1. $150 to $250 down. 10 to 20 yrs. 120 W. 3rd st. Rm. 701. TU. 10230.

FOR EXCHANGE—5 single apt. bldg. near Western & Melrose. Want bung. or lot. Call 850 Kenmore. Want bung. $40,000. Courtesy to agents. Phone OXford 4796.

FOR rent, nice 6 rooms, 2 bedrooms, sunroom, electrically controlled furnace, $40 per mo. Phone OX. 4502.

RESIDENCE lot located 7 blk. off Wilshire Blvd., $2500. Small payment down. OX. 4417. Eves WH. 5166.

A WINNER
$16 No. Rexford Dr.
4 bedrooms. $16,500.

FOR rent—new 5-room unfurnished flats, unit heat, large rms., all the comfort of a home. Phone OX. 4171. 158 N. Realtor Blvd., nr. Wilsh.

NEW 5-room stucco Spanish home. Must sell. Will take some cash and trust deed or trade for Chicago income property. 225 S. Rodeo Drive.

SPANISH 2-story home at 223 Medio Dr., ½ blk. north of Rentwood Golf Club. $17,500. Owner, OX. 1137

NEW 5-sty. Spanish home, cor. lot, 622 Linden Dr., 2 baths, 2 garages. $15,000 with handy terms.

$11,000 6 rms. Spanish bung. $4650 Almont, nr. Country Club Dr. Owner will trade. OL. 4316.

NEW 6-rm. Spanish, 3 baths, breakfast room, 2 attic, unit heat, price $8500. OX. 441. Exec. Will take.

NEW 5-sty. Span., 1321 Rev. Ter. $13500 bldg. or lot, for city home or lot. 1527 Rosalia Rd. 833554.

GLENDALE—For Sale, Exchange, Etc.

Electric Refrigeration!
SPLENDID NEW STUCCO
2 TILE BATHS UNIT HEAT
$7750—$1000 Cash
Seven beautiful rooms, studio, sun-room, firepl

SUBURBAN PROPERTY—For Sale

San Gabriel

San Gabriel Corner Lot

S.W. corner Manley and Hooven, lot 50x150, covered with avocado trees. Block from good school, block north of Valley Blvd. Price asking $3500, for quick sale, $2750. Terms.

L. H. Wilson, Realtor
1530 S. San Fernando Rd. Glendale
Glen. 31651. Cab. 3714.

South Gate

REAL BARGAIN

1—5-rm. bung. fur. & gar., $ blks. Pinehurst, 2 bgnl., 1 bttr., trade 1 5-rm. stucco like new, all mod. conveniences, tiled, terms, trade, $6250. 116 W. Jefferson, HU. 4722.

FORECLOSURE Sacrifice, $3500 cash; $4600, $30 mo. 5-rm. new stucco, 9017 Madison ave. FI. 4546.

Palos Verdes

SACRIFICE—Large residence lot, splendid location. Magnificent view. Cash or terms. Pk. GR. 6214 eves.

Van Nuys

20 ACRES orchard. Replaced with 6-rm. house, $27,000. Fred A. Wilson, 6244 Van Nuys Blvd., VAN NUYS. Phone 124.

Walnut Park

6-RM. FRAME, hdwd. floors, lot 50x170, price $5500, $1500 down, balance to suit. REAL BUY! 130 E. PACIFIC BLVD. DE. 2301. HUNTINGTON PARK.

BEACH PROPERTY—For Sale

Balboa

BALBOA Island, fine located lot, $2500. Inform. McCracken, at Ferry. P. O. Box 473.

Manhattan Beach

FOR sale, lot at Manhattan Beach, near Ocean. Bars. 599262.

HARBOR PROPERTY—For Sale

GOOD Long Beach income (close in) wanted for d.t. L.A. 6bl bldg. Address X. box 130, Times Office.

Wilmington

WILMINGTON PROPERTY WANTED Will buy if priced right. In reply give legal description. Box Y. Wilmington, Cal.

POULTRY AND RABBIT—Ranches for Sale

ROCKWELL SMITH

If you have been reading my ads and have not seen my offerings you certainly have wasted your time and money, for I have just what you want at a real bargain below, and will make you prove it, you are under no obligation. Open Sundays.

OWNER NEEDS MONEY
160-ft. frontage on paved blvd. with beautiful 5-room bungalow, garage, lawn & shrubbery, all city conveniences, near school & car, no homes all around. $5750, terms if wanted.

1 1-4 ACRES BEARING WALNUT on paved street, new modern 5-room, stucco home, also garage, hardwood floors, all city conveniences. $7500. Terms arranged, small.

BARGAIN GOING RANCH
8-rm. modern home, garage, equip. chickens & rabbits, $15K $500 cash, bal. suitable.

BEST ACRE BARGAIN
At $1650 each, highly & evenly, near car & school. Many other real bargains also good trades.

Rockwell Smith
Woodman at Chandler. Van Nuys

Extraordinary

CHICKEN RANCH, 17 mi. from L. A. It's the finest thing U ever saw. The answer 2 your dream of a long sought for home. 10 acres, 5-rm. A-1 hardwd. floors, fireplace, have decorat. walls, 1 or 2 blks. to sch. & store, on main car line. Surrounded by Duarte's famous groves & estate. Million $ view of mts. from roof pat. deck. 1500 layer pullets, breeding cocks, turkeys & pigeons. Av'rg. prof. income about $4000, allowing reas. salary for owner. Price $14,000, $4750 down. Stocks, bonds or mtg. if have or s mtg. on your own property will take part payment. A. Harrington, Huntington Dr. & Foothill Blvd., Duarte. Ph. Black 234, Monrovia.

WONDERFUL HOME—Spacious, large living room, kitchen and bath, 200 doz rabbit equipment, over 60 chickens, plenty of fruit and shade, all equipment located in the beautiful city of Granada within 20 miles of Los Angeles, on account of death of family must sacrifice, small cash payment. Box 614, SAN FERNANDO.

FINE place for poultry, thrifty boy or couple, 5 acres, 5-rm. Mediterranean bungalow, 200 seedless grapefruit, 15 Navel oranges and 18 tangerine. Big crop of berries, chickens, garden, abundant cheap water, $12,500, terms. Will employ buyer all or part time. Claiborne Nurseries, Box 1731, Burbank, Cal.

CHICKEN ranch on blvd., Pomona, 1 A. in apts. rent, 2 houses, 2 garages, chkr. house C-R, has. Mod. cons. Compelled to sell. $8700, $2000 cash. Hinton Realty, 1st Nat. Bank Bldg. 147 So. Pacific. Huntington Park.

5-ACRE walnut grove, 500-bird poultry plant. Small house. Full price $15,000. Owner, investment glass. Box 161, main blvd. Address EE box 161, Times Branch.

2 AC. VISTA, $1400
$250 cash. Finest avocado, citrus land. Present owner, a nickel. Owner, 1238 W. 8th. L.A. VA. 5566.

2½ ACRES walnuts on Foothill Blvd. 5-rm. stucco house, garage & chkn. house, all fenced. Owner, 1629 Chico st., Hollywood. Hurry to bargain. Address P. O Box 19, SANTA MONICA.

1 ACRE hard land & fine home, would you like to furnish the cash to complete a 10,000 hen poultry farm? Let me show you my plans. Address X. box 229, Times Office.

IMPROVED ½ ACRE, $450. $50 cash, $10 mo. You can drive a Ford & live on this property. See OWNER, Rm. 619, 850 S. Spring. TR. 6111.

1 A. $1600, $50 cash, $10 mo. Close in, Exchange equities for what have you? Owner, 1238 W. 8th. L.A. VA. 5566.

10 A. $2500, $250 cash, $25 mo. Close in, Exchange equities for what have you? Owner, 1238 W. 8th. L.A. VA. 5566.

HOME & CHICKEN RANCH
5-rm. home, basement, garage, 1 A. of fruit, lawn & flowers, 2 blks. to Dist. gar., chicken house, runs, etc., all in fruit, beautiful shade trees. Price $6,500, $1,500 cash, bal. to suit. 1 BUCK & 2 CENTRAL. 1220 Sixth st. San Fernando.

2½ ACRES, 1800 chicken capacity, 5-room house, fruit, berries, alfalfa. Only $20,950. WISE REALTY CO., 127 N. Garfield. Alhambra.

WHY DRIVE MILES? Lease facility on 5 A. with 1000 hens. Owner, 6044 BUDLONG AVE. Keleey Realty Co. 1542 Valley Blvd., ROSEMEAD 1-5

$300 FULL price 10 acres, level, fine soil, 3 miles Whittier, Rose Hill Realty Co., 7715 Painter ave., Whittier, Cal. Goodwin. Phone 1532.

2 A. 5-rm. mod., on blvd., near Nuys. Stock, equip. Quick sale, $7750.

FOR farm manager wanted with $1000 cash. Phone Sunset 0-2281.

CHICKEN ranch for $3500 to $7500 house, $6000 mod. Box 264, Huntington Pk.

COUNTRY PR—For Sale

PRETTY 160 A. ranch covered with oaks and other trees, near Hemet, Familie orchard, Mendocino pine, $100 down, $20 mo. Total $1800. Owner, Hemmett, Black Ridge. TU. 8328.

5 Ac. Vista Oceanside

Dist. $1750, $440 dn. Pmt. to suit. Good soil, level land. Buy from owner. VA. 2562.

OVER four acres, decomposed granite soil, high-pressure water, vegetable garden, all kinds of fruit, winter vegetables, berries; for price of city lot. Terms $750 down. P. box 196. Times Office.

WINTERWARM" avocado estate at Foothills Fallbrook could see the next day and if you don't be interested for reasons you won't be insulted. Raymond Wayman.

Ontario

10 A. orchard, all or part. Cash. Owner. BE. 6260.

Sacramento Valley

FOR SALE—Modern 700-acre ranch (all Sacramento Valley) 10 miles from Sacramento, 3 miles from Elverta, 1 mile from Antelope, 1 mile from Rio Linda, 1 mile from Orchard Park, 1 mile from Natomas, 1 mile from Sacramento Northern Ry. Price, grain, alfalfa and fruit land, $150 per acre. Terms. Address Ranch, Rio Linda, Cal.

Riverside

Prize oranges from $50 to $60 per acre. Reasonable terms. Exchange. Owner, 1238 W. 8th. L.A. VA. 5566.

ALFALFA LAND

Pedricktown soil, fine for orchard, near Merced Irrigation District, 5 miles to brokers. Shop 21-Spring st.

10 1-4 acres goes for $1350, $50 down payment and $17 per month. You can drive a Ford & live on this property. See OWNER, Rm. 619, 850 S. Spring. TR. 6111.

1 A. $1600, $50 cash, $10 mo. Close in, Exchange equities for what have you? Owner, 1238 W. 8th. L.A. VA. 5566.

10 A. $2500, $250 cash, $25 mo. Close in, Exchange equities for what have you? Owner, 1238 W. 8th. L.A. VA. 5566.

10 ACRES SIGNAL HILL

$25,000. Few days old. $10,000 cash. Act quick. A. Bedford. 233 E. Edwy, Long Beach. Ph. 64910. Res. 321304

HAVE BETTER IS OFFERED

Want to do more productive land or exchange for income? Here it is—as our water is strategic—as from Pedro Dam. A few bonanzas at this price.

$40 for free booklets.

BEDFORD DEVELOPMENT CO.
211 Sec. Spring St.

10 ACRES—Near Encinitas. The ranch property of quality. Level as a floor, 2 miles from ocean, 20 acres of beautiful Valencia oranges, 20 acres of it is best of soil, perfectly open on all sides. This has wonderful possibilities and is priced right. Terms to suit. Don't read but look any further. Just get in touch at a price to sell quick. Owner.

FRANK SIMMONDS CO.
Brockwell Theater Bldg.
Long Beach, Calif.

CHICKEN ranch on blvd., Pomona, 1 A. in apts. rent, 2 houses, 2 garages, chkr. house C-R, has. Mod. cons. Compelled to sell. $8700, $2000 cash. Hinton Realty, 1st Nat. Bank Bldg. 147 So. Pacific. Huntington Park.

5-ACRE walnut grove, 500-bird poultry plant. Small house. Full price $15,000. Owner, investment glass. Box 161, main blvd. Address EE box 161, Times Branch.

2 AC. VISTA, $1400

$250 cash. Finest avocado, citrus land. Present owner, a nickel. Owner, 1238 W. 8th. L.A. VA. 5566.

2½ ACRES walnuts on Foothill Blvd. 5-rm. stucco house, garage & chkn. house, all fenced. Owner, 1629 Chico st., Hollywood. Hurry to bargain. Address P. O Box 19, SANTA MONICA.

1 A. level land and a fine home, would you like to furnish the cash to complete a 10,000 hen poultry farm? Let me show you my plans. Address X. box 229, Times Office.

IMPROVED ½ ACRE, $450. $50 cash, $10 mo. You can drive a Ford & live on this property. See OWNER, Rm. 619, 850 S. Spring. TR. 6111.

1 A. $1600, $50 cash, $10 mo. Close in, Exchange equities for what have you? Owner, 1238 W. 8th. L.A. VA. 5566.

10 A. $2500, $250 cash, $25 mo. Close in, Exchange equities for what have you? Owner, 1238 W. 8th. L.A. VA. 5566.

HOME & CHICKEN RANCH
5-rm. home, basement, garage, 1 A. of fruit, lawn & flowers, 2 blks. to Dist. gar., chicken house, runs, etc., all in fruit, beautiful shade trees. Price $6,500, $1,500 cash, bal. to suit. 1 BUCK & 2 CENTRAL. 1220 Sixth st. San Fernando.

2½ ACRES, 1800 chicken capacity, 5-room house, fruit, berries, alfalfa. Only $20,950. WISE REALTY CO., 127 N. Garfield. Alhambra.

WHY DRIVE MILES? Lease facility on 5 A. with 1000 hens. Owner, 6044 BUDLONG AVE. Keleey Realty Co. 1542 Valley Blvd., ROSEMEAD 1-5

$300 FULL price 10 acres, level, fine soil, 3 miles Whittier, Rose Hill Realty Co., 7715 Painter ave., Whittier, Cal. Goodwin. Phone 1532.

2 A. 5-rm. mod., on blvd., near Nuys. Stock, equip. Quick sale, $7750.

4 Grapefruit Land

Produced. Only $50 a. TU.

127-acre ranch nr. Fox, $10,500, includes $5000 equipment. Sentous Realty. 219 Nat. City Bk. Bldg. TR. 6224.

20 acres best soil view in dist. OWNER. R. M. Vickers, City limits, Riverside.

For A. Terms. Address P. O. Box 1, Pico.

Pacific Railroad lands. Payments. Land Dept., PACIFIC ELECTRIC BLDG.

Riverside

Small ranch, nr. View, rents, etc. OWNER

Orland, Cal.

10 Acres Land, $25000

Near San Diego Co. Terms. Phone 709 E. Ver. DR. 9482

Antelope Valley

5 acres level water-bearing land with good water, Addams land $275 per A. Antelope Realty Co., 832 Stock Bldg.

Arizona

MESA VINEYARD UNIT
Agency. Owner, ME. 7255.

Ontario

10 A. orchard, all or part. Cash. Owner. BE. 6260.

Sacramento Valley

FOR sale 700-acre ranch (all Sacramento Valley) 10 miles from Sacramento, 3 miles from Elverta, 1 mile from Antelope, 1 mile from Rio Linda, 1 mile from Orchard Park, 1 mile from Natomas, 1 mile from Sacramento Northern Ry. Price, grain, alfalfa and fruit land, $150 per acre. Terms. Address Ranch, Rio Linda, Cal.

Riverside

Prize oranges from $50 to $60 per acre. Reasonable terms. Exchange. Owner, 1238 W. 8th. L.A. VA. 5566.

ALFALFA LAND

Pedricktown soil, fine for orchard, near Merced Irrigation District, 5 miles to brokers. Shop 21-Spring st.

10 1-4 acres goes for $1350, $50 down payment and $17 per month

TO LOAN—
Money
Real Estate Improvements —7B

NEW LOAN PLAN

for monthly payment loans. Payments $10 a thousand including interest. One year stay of amortization on building loans.

TRUST FUNDS

to loan in amounts of $10,000 to $150,000 on first mortgages at

6½%

Money to loan on homes, business or income properties, $2000 and up, three years straight at

7%

Construction Loans

Building loans are made on either of the above plans.

QUICK & FAIR APPRAISALS.

F. P. Newport Co. TR 5051

Fred W. Morey, Mgr. Loan Dept. 501 Central Bldg., 4th & Main st.

Furniture, Salaries —7B-A

HOUSEHOLD FURNITURE LOANS EASY PAYMENTS. Legal rates. 934 BARTLETT BLDG. TU. 1830.

CHATTEL mortgages loans on furniture. 506 Harris Bldg., 110 W. 11th.

Diamonds, Jewelry —7B-B

MONEY TO LOAN
Diamonds & Jewelry

LOWEST RATES OF INTEREST
Business strictly confidential.
Pledges held 12 months.

66 YEARS
IN LOS ANGELES

A. B. COHN & BRO.
3RD FLOOR PANTAGES BLDG.
TH. AND HILL STS.
LADIES' DEPT.

MONEY TO LOAN on diamonds, jewelry and other valuables. Reference leading banks & jnrs. Confidence, private, confidential. Lowest rates. Retail, 3902. LADIES' DEPT. MARCWELL & CO. 301 CITIZENS' NAT. BK. BLDG. Corner 5th & Spring.

WE LOAN THE MOST
PROVIDENT LOAN ASSOCIATION
Entire Third Floor
NEW ORPHEUM BLDG.
346 SO. BROADWAY

AUTO LOANS—
and Financing —7B-C

AUTO LOANS

6½ Interest
Money in 5 Minutes

NO INSURANCE REQUIRED
REFINANCING CONTRACTS REFIN.
ADDITIONAL MONEY ADVANCED
Payments reduced.
NO CANCELLATION OF
Insurance policies in force.
Out-of-State contracts purchased.
We get your Car license.

L. L. Middlecoff
1811 S. Figueroa WE.2594

LOANS & REFINANCING
6% INTEREST
L. C. Thompson
1215 S. OLIVE. WE. 2929.

DONALDSON'S
AUTO LOANS
BANK-LIKE SERVICE
Dealers and Brokers
CONTRACTS PURCHASED
Main Office, 1144 S. Olive. WE. 9131
Holly. Office, 4613 Sunset Blvd.
HE. 7191

Auto Loans & Refinance
Bank-like Service
G. W. BRACE
3200 S. Figueroa cor. Santa Barbara
Open evenings. VE. 20416.

NO LOAN too LARGE or too SMALL
U drive auto, pay back 1 to 18 mo.

Harrison Finance Co.
3120 S. FIGUEROA. WE. 4144.

MONEY WANTED—
Real Estate, Collaterals —7C

$4100 1ST T.D. 3 yrs. 8% on 27-rm. flat in Exc. district; refin. hardwood floors, tile bath, etc. Let $500 on 6-rm. bungalow, nr. Sunset Blvd. CHESLEY FINANCE CORP. DU. 3132.

$15,000 1ST T.D. 3 yrs. 8%. 2-story apartment, 12 rooms, 3 baths, 2 rooms, sleeping porches, modern throughout, 46x145 on 41th st. east of Western ave. Value $40,000. CHESLEY FINANCE CORP. DU. 3132.

Want $18,000 Mtg.

40% LOAN. INCOME PROPERTY
BU. 4732. Res. AT. 3466.

$150,000 STRAIGHT 2nd mortgage. 7% Hollywood property. Under 50% of valuation. Drawer 276, Beverly Hills.

507 Pacific-Southwest Bank Bldg.
TU. 8465. Principals only.

$5 BONUS $8500 1ST MTG. 5% for 3 YEARS. 7-ROOM STUCCO BUNGALOW. TILE BATHS. WEST SIDE NEAR COUNTRY CLUB DR. VALUE $14,000. Trinity 9234.

$1500 1ST MTG., 8% INT. 2 YEARS. 2% BONUS. DOUBLE BUNGALOW ON CORNER. $1000 REAR. ALVARADO & SUNSET. VALUE $4000. Trinity 9234.

2% BONUS $4500 1ST MTG. 5% INT. 3 YEARS. 5-ROOM BUNGALOW. HIGH WILSHIRE. TILE BATH. CORNER 40x170. SO. VALUE $11,000. Trinity 9234.

LOAN The kind of money that pays you good interest and pay principal back at any time after six months. Private money offered. We will not pay bonus. Address G. box 557, Times Branch.

WANTED, $17,500 on 2nd T.D. Pay $100 mo. inc. 12% and bonus. On 10-room double 4034 SO. WESTERN. VE. 9423.

WANT $17,500 at 8% on beautiful Spanish residence in Beverly Hills. Has 4 bedrooms and 4 baths. For appointment call OX. 1922.

$5000, 3 YEARS, 1st mtg., small producing ranch. Value $25,000, near Disco County, near coast. Owner, 1215 Rose Ave., Venice. Times Branch.

WANTED—$2500, will pay 8% int. on 5-rm. frame bungalow, dbl. gar. Gifford 5464 4th ave. VErmont 4362

$7500 MORTGAGE FOR SALE—NORTHLAND MORTGAGE CO. 734 SECURITY BLDG. MU. 6321.

$5 FIRST mortgages for sale. Send for list. AMERICAN MORTGAGE CO., 1649 S. Hill. WE. 9131.

$500 7%. 3 yrs. $4000, 8% 3 yrs. 8% bonus. $2150, 8% 3 yrs. 8% bonus. 1347 Yosemite Dr. Ala. 1619.

WILL pay liberally for loan on vacant, substantial city, near L. A. Address E. box 852, Times Branch.

$100,000, 8%, on 300 acre view land overlooking ocean. Worth $800,000. 1 MILE. HO. 1849. 2724 16th.

$1500 WANTED, 3 yrs., 7%, on high-class residence Wilshire district. Call 411 S. La Brea. WE. 4731.

I WANT to borrow a $5000 second. Have big equity. Old district. Mutual 7881, Ste. 12.

$2,500 1ST MTG. 7% 2 yrs on 4-fam. flat. 2 cars. Fairfax Hi Sch. dist. Will pay cash bonus OL. 7401.

WANT $10,000 1ST MTG. 7% 2-5 yrs. Piso fin. Owner will pay $10,000. Inv. $6666. OR. 1221 Pro. OR. 1849.

WANTED—$4000. Will pay 8% int. 4 house on 7-rm. stucco. 4 dbl. gar. Gifford 5464 5th ave. VErmont 4362

$7400 ON 2nd T.D. dbl. bungalow, 2% comm. W. Holiday. 2746 36 av.

MONEY WANTED—
Real Estate, Collaterals —7D

8% INTEREST
FIRST LIEN TRUST DEEDS
On improved residential properties in Los Angeles and vicinity.
PHONE or WRITE for OUR LIST.
Torrance Finance Co.,
1234 Security Title Insurance Bldg.
530 W. 6th st., Los Angeles.
Phone Trinity 1347.

7 AND 8%
CERTIFIED
FIRST MORTGAGES
Why buy an ordinary first mortgage when you can invest in a certified first mortgage with interest paid on the due date without fail and no trouble or worry? Phone for list and details.
RALPH G. WOLFE CO.
816 ROOSEVELT BLDG. TR. 6335

FOR amounts of $500 to $5000, secured by collateral issue contracts discounted to net 7% per $1000 monthly. Payment guaranteed and returnable on 30 days' notice. Mr. Day, 711 Stock Exchange Bldg.

10% DISCOUNT
On First Trust Deeds, 3 Years, drawing 8% on homes. Amounts of $2500 to $10,000. GUARDIAN INV. CORP., 811 Van Nuys Bldg.

I HAVE a $2000 6% 1st mortgage on new $8000 home. Due in about 18 mos. 6 mos. Will discount 25% for immediate sale. WE. 1276.

WANT $200,000 1st loans on business, residential income, and business property. Loans run from $2500 to $75,000. Am a principal ready to do business and want to talk to one who can help me. Am not a shopper. Address W. box 223, Times Office.

$1000 AT 7% on 7-rm. home. Will advise diet. Val. $14,000. A good conservative loan. No brokers. HO. 5155.

WANTED—$3500. Will pay 8% int. on 6-rm. stucco home, nr. Western, Gilbert 5464 5th ave. VErmont 4362

$100,000, 8% on 50% to $150,000 first on choice ocean view property overlooking ocean. Worth $300,000. L. W. BELL, HO. 2484.

WANT $16,500 1st mtge. deed, 5-unit stucco flat bldg. 48% Hatfield sec. 5422803.

WANTED—$5000 or $6000, corner, worth $8500. Pb. VA. 9240.

$1200, 1st mtge. 6% prem., pay 8%. Owner, 1222 S. Bdwy. AD. 1941.

WANTED—SMALL LOAN $15000 TO $45000. TU. 2662.

$1500 ON $4500 business lot. Close in. 8%. Pb. OS. 8071.

WANTED, $3000 1st mtg. 3 yrs. 8%. Good home. 6122 S. Bdwy. TH. 7127

$4000 1st mtg. 1-4, 3 yrs. Pay 8%. 6% bonus. 630 Lake Ave. Bell.

$1500—12%. 160 acres apple valley. San Bdno Co. Value $8000. BE. 3944.

$4000 2nd mtge. 7-rm. home, W. Hollywood. WH. 4675.

$2500 $2750 $4000 $3250 $3500. 7% 8% 7% 7% bonus. TO. 4525.

$1000, 12% T.D. 2 yrs. home, Beverly Blvd. Owner. WE. 6676.

$4900, 8%, doctor's exc. home. Crescent Hts. Blvd., Holly. WH. 6674.

MORTGAGES—
Trust Deeds —7

$150 DISCOUNT

Will sell $6750 first mortgage. Will pay $150 discount & 8% interest for 2 years. Secured by a new and beautiful 7-room & sunroom Spanish bungalow on high ground near Beverly Hills. Value $12,500. Call Mr. KLEIN, Ohmer 1261.

MONEY AVAILABLE IN ONE DAY
First Mtge. T.D.'s or
COLLATERAL LOANS
on same.
FINANCIAL TRUST FUND
311 FINANCIAL CENTER BLDG.
Trinity 8711-8712.

20% DISCOUNT
PURCHASE PRICE TRUST DEED $4000 PAYABLE $170 PER MO. PLUS INT. ALL DUE IN 2½ YRS. 2ND TO $35,000. FIRST MTGE. 25-ROOM APT. BUILDING. N. BLK. WILSHIRE OF WILSHIRE. VALUE $60,000. Trinity 9234.

ATTENTION, investors: $4000, $4500, $4250, $2250, 8% first trust deeds for sale on homes located in California Country Club. Investigate. Not money.
FRANS NELSON & SONS, INC.
223 So. Beverly Drive.
Beverly Hills. OX. 4506.

MORTGAGES FOR SALE
We own & offer for sale conservative first mortgages & trust deeds on Los Angeles properties, $2500 up.
L. D. GARDNER & CO.
122 N. Larchmont. GL. 2161.

MORTGAGES—
Trust Deeds —7

$150 DISCOUNT

Will sell $6750 first mortgage. Will pay $150 discount & 8% interest for 2 years. Secured by a new and beautiful 7-room & sunroom Spanish bungalow on high ground near Beverly Hills. Value $12,500. Call Mr. KLEIN, Ohmer 1261.

MONEY AVAILABLE IN ONE DAY
First Mtge. T.D.'s or
COLLATERAL LOANS
on same.
FINANCIAL TRUST FUND
311 FINANCIAL CENTER BLDG.
Trinity 8711-8712.

20% DISCOUNT
PURCHASE PRICE TRUST DEED $4000 PAYABLE $170 PER MO. PLUS INT. ALL DUE IN 2½ YRS. 2ND TO $35,000. FIRST MTGE. 25-ROOM APT. BUILDING. N. BLK. WILSHIRE OF WILSHIRE. VALUE $60,000. Trinity 9234.

ATTENTION, investors: $4000, $4500, $4250, $2250, 8% first trust deeds for sale on homes located in California Country Club. Investigate. Not money.
FRANS NELSON & SONS, INC.
223 So. Beverly Drive.
Beverly Hills. OX. 4506.

MORTGAGES FOR SALE
We own & offer for sale conservative first mortgages & trust deeds on Los Angeles properties, $2500 up.
L. D. GARDNER & CO.
122 N. Larchmont. GL. 2161.

MORTGAGES—
Trust Deeds —7

$85,000.00

First lien trust deed, 3 years, 7% interest, payable quarterly, on close in property appraised at

$214,000.00

Annual gross income $40,000.

J. A. Pritchard, Manager,
Brokerage Dept.

MILLINE BOND & MORTGAGE CO.
706 S. Hill street. TR. 6461.

10% Secured Certificates
SECURITY: 163% Improved Real Estate and Cash Deposited with a Bank as Trustee. YIELD: 10% per annum, payable quarterly. CONVERTABILITY: Cashable at par plus accrued interest. Call or write for full details.
CALIFORNIA RESERVE CO.
Citizens Nat'l Bank Bldg. MU. 3147

ATTENTION
MR. INVESTOR:
We have attractive 1st mortgage, $5000, on new home in Leimert Park. Concrete streets and fence; improvements to be & paid for; ½ mile to center of L. A., in car line, an established value in an established district. E. A. KIRK, 611 Pacific Mutual Bldg. VAndike 2161.

$2500 TRUST deed, 2 yrs., 8% payments quoted. 2561 Overlook, Beverly Hills. 20% disc. HE. 3211.

$17,000 T.D. Due 2½ yrs. 2nd to $4500 ins. 233 St. Andrews Pl. Pasadena. 10% DISC. $2500, 8%, 2 yr. T.D. Owner, ST. 8227. Res. HO. 0057.

$3500 1ST MTG. on Hobart dr., Santa Barbara. Call TU. 8903. M. Abel.

Sale! 8% Mtgs. Wa. 4712

2ND T.D. on $31,000 Hollywood court at tremendous disc. GR. 8822.

$1500 T.D. new 5-rm. stucco. 8%. 20% disc. Owner, DEsmond 6678.

$1500 MTG. 8%. 2 yrs. 8% bonus. 6-rm. cottage. cor. lot. S.W. YO. 6783

STOCKS AND BONDS—
Miscellaneous —7E

Stock Issue Wanted
PHONE FOR APPOINTMENT.
TROTH & CO.
Citizens National Bank Bldg.
Metropolitan 4586

A WAY TO RECOVER your loss on any stocks or securities you may own. Address E. box 241, Times Office.

WILL TRADE a 7% preferred stock for class Los Angeles real estate. Address E. box 227, Times Office.

STANDARD Mortgage stock for sale. GLEN 4229-J.

SELL 2000 shares new Monte Cristo Mining Co. 6011½ WEST 79TH ST.

MINES AND MINING—
Miscellaneous —8

WANTED—Placer mine. Give full particulars, price & terms in 1st letter. Address N. box 11, Times Office.

MONTE CRISTO, property joining F. Sale. No brokers. Address X. box 11, Times Office.

If you have real placer ground, call Gladstone 8636.

BUSINESSES

HOTELS, ROOMING HOUSES
For Sale, Exchange, Etc.
For Sale —8

Partner Wanted

PRESENT OWNER OF THANKSGIVING & COMMERCIAL HOTEL OF OVER 200 ROOMS WANTS ACTIVE OR SILENT PARTNER UP TO ONE-HALF INTEREST. $12,500 CASH REQUIRED. EXCEPTIONAL CONDITIONS HIGHLY FAVORABLE. PRESENT ACTIVE PARTNER CAPABLE OF ACTING AS SECRETARY-TREASURER.
H. E. DOMINY & CO., INC.
811 San Fernando Bldg. TU. 7332

$100,000 Inc. Annually

Hotel big man you may never have the same opportunity in a lifetime. This new modern fireproof hotel is in heart of business district. Owner retiring, terms and some trade. Come in for further information.
SMITH & SMITH
2134 Hollingsworth Bldg. 6 and Hill

For Lease Unfurnished—

New high-class 2-story brick apt., in fine location, near U. car. 54 rms., 3 baths, elevator & all conveniences. Lease for 10 yrs. at $650 per month. Will represent a very attractive resale proposition.
PHILLIPS & BEAN
E.E. Cor. 6th & Western. OX. 1171

220-RM. MODERN COMMERCIAL HOTEL close in on the West Side. Attractive lobby, private baths. RENT $5.75 PER DAY. Price $12,500. Some cash & trade. Owner retiring.

Elmer Investment Co.
605 SO. FLOWER ST.

HOTEL

LONG BEACH. 45-r. hotel & furniture for sale, cheap. Block to ocean. Some cash required. Call 421 Long Beach, or A. H. MASON, Box 527 Wilmington. WIL. 101.

$4500

Lease & furn. of 22-rm. brick bldg. Overstuffed furniture. 5 yr. lease $2000; will handle. See Mr. Murray 325 ROOSEVELT BLDG. TR. 2911.

HOTEL for sale—in the best hotel town in the West—445 rooms. Rents full year 'round. New three months. Divorce law has doubled the colony here. $175,000 handled. Trust deed with owner. 214 West st., Reno, Nevada.

10 ROOMS, 4 baths, sleeping & housekeeping, full, newly decorated, double A cut. Automatic heater, good rental. $1,000 cash. Bal. $90. Income $225 and owner's apt. Have to see to appreciate. Must sell. Owner, 718 W. 1st.

WILL BUILD for responsible tenant 150 to 200-room hotel or apartment house. Finest location in Hollywood. Rent to be 8% on investment.
L. D. OWENS COMPANY
Glenoit 2502. Glenoit 2502.

$6-ROOM 5th st. hotel, newly furnished. Long lease at $125. Income $250 monthly. Price to sell. Owner, 1215 W. 5th st. Will assume 2nd. Money. 5th ST. REALTY. 124 5th st.

HOTEL, 44 rms., all rented long lease, $150 mo. price $2400, no commission. Will sell equity in property in Los Angeles. Apply 787 Crocker.

APT., ROOMS & HOTELS. All sizes
J. BRUCE GODDARD
521 W. 8TH ST. VA. 2471.

HOTEL, 54 rms. Nets $165 mo. Located blk from Broadway. Price $2,000. $600 handles. Price cut to $1,500. $500 cash. 751 S. Olive.

100-ROOM downtown corner brick hotel long lease at 5% per room. Only $7500 some reqd. Rent for today. 5TH ST. REALTY. 124 5th st.

16-RM house, $600, full house. Rent $50. 3-yr. lease. Stand. Sun Broker-age. 814 San Fernando Bldg.

15 ROOMS, good furn. & lease. Near Pershing Square. Rent to be right. Terms. DE. 4717.

$1000 FOR LEASE and good furniture 16-room apt. (apts. 446 SO. WALL ST. MI. 6187.

9-ROOM cleaning. $175 monthly. Price only $500 down. Cheap rent. Call 208 Delta Bldg., 426 Spring.

FOR sale 35-room hotel, furnished or leased as district. Phone SHADLEY, TR. 6727.

7-RM. FURN. FLAT. HOME AND INCOME. AT. 8250.

9 RMS. bi-trade furn., exc. ck. an. Home & inc. $800. 1547 W. 11th.

13 RMS. good furn. $ apt. pk. an. $450 bdis. Sac. bal. 1009 W. 11th.

11-RM. price $600. cash $250. rest 25% mos. 1439 Oak st., nr. Ver. Bl.

$100 DN. 15-rm. rooming house. 3-yr. lse. $75 mo. 2236 S. Grand. AT. 0139

For Lease —81-B

HAVE good business centrally located in Glendale, for lease. Apply box 1246 Times Branch, GLENDALE.

$75. 10-rm. house, unfurn. indus. dist. Hotel or factory site. Rear 1 track. 894 S. Bdy. Call 10 to 2.

Wanted —81-W

WE are in the market to lease a few apartment houses on a percentage basis. Owners and agents call Isaac & Ruben, 814 Quinoe Bldg. VAndike 1822.

NEW 8-rm. stucco for fur. & inc. Submit. TU. 2185.

APARTMENT HOUSES—
For Sale, Exchange, Etc.
For Sale —81

WILL take $2500 half cash on my 42-room apt. close in. W. E. Good condition. Give lease for 5 yrs. at $5 to responsible person. Address box 506 Times Branch.

$5000 FULL price, buys lease & furniture of fine modern 40-room house that makes $2500 clear each year. No agents. Owner, P.O. Box 1675, Station C, city.

52-ROOM corner, close in, West Side apartment, long lease at $5 per rm. Only $2500 down, best buy today. 5TH ST. REALTY. 124 5th st.

FOR TRADE—FINE 63-RM. APT. All clear. Will assume or good deal. BEAR, DRexel 3940.

$600 HANDLES 21 ROOMS. Rent $150. Nets $125. Pr. $1800. $12 inc. Bx. Bldr. 9th & Olive.

17-RM. house, well furn., baths, 2 gar. $750 cash. bal. $60. C. Inc. Address E. box 431, Times Branch.

14-RM. apt. house, new bldg. Central. Inc. 1161 E. Vernon. HU. 7292-J.

40-RM. brick, Westlake Pk. $1 ck. rent. $3000 handles. CRANKSHAW. 850 So. Figueroa. TU. 2722. Trades.

APARTMENT HOUSES—
For Sale, Exchange, Etc.
For Sale —81

86-RM. auto. Brick, lease and furn. Walking distance, Inc. $1400 mo. Small cash payment will handle or will trade for real estate. This is a good one. 121 W. 7TH ST. TU. 4852.

OWNER will give 4-yr. lease, rent $7.50. 70-rm. hotel, brick and stone, 31 suites. Downtown. Beautifully decorated throughout. 315 SO. HILL.

SANTA MONICA, 30-rm. apt.-bus. & hotel in heart of bus. dist. Very reas. price on terms. 5-yr. lease, rent $1500 mo. E. V. KING, Comm. Nats. Exc. Exclusive office at Ocean Park.

40 RM. 27 auto. on elevator zone, good income, 4 cars. from $70 to Bdwy. Trade cash. Dem. MI. 4493.

For Lease —81-B

FOR LEASE Unfurn. 6-room house near W. 11th. Spacious closets, 2 garages. Rent $75. Lease, 3 yrs. & home. ELMER BALDWIN, 1215 Chamber Bldg. TU. 4576.

WESTLAKE dist. 60-R. apt., elevator, low rent. Tile bath. Have other business to attend to. Will assume. $10 UNION AV.

PARTY to help open large price. Small amount cash necessary. Address X. box 242, Times Office.

Wanted —81-W

BY $1450 cr. new home, $1800 price or $1611 cr. Want Bvd. lot on N. incl. or Inc. lse. Address X. box 246, Times Office.

WANT cash & furn. of apt. house for 11 cars nearer Eastern than with $4000 cash. 4-room house. Address WW. box 462, Times Branch.

BUSINESS INVESTMENTS—
All Kinds —84

CALIFORNIA corporation engaged in legitimate enterprise offering real opportunity for more than ordinary profits, will place substantial man on board of directors. Who will invest up to $10,000. Proposition will bear close investigation and references will be exchanged. Only those who will be satisfied with investment need apply. Address E. box 418, Times Branch.

Less than $50,000 purchases building stock, good will of long established business on Pacific Coast, selling profitable merchandise direct to consumer. Net profits as high as $21,000. Plenty room for expansion. Owner retiring; organization can be retained. Information & responsible parties only. Address Vincent, care this publication.

EXECUTIVE NEEDED

Commercial & manufacturing. Estab. 4 yrs. $5000 inv. will give full control of business. Money secured by visible assets. Phone owner. 1040 S. Broadway.

FINANCIAL SERVICE

To secure capital. Finance industrial or community projects, creation & organization of; sell stock. NATIONAL CORP. SERVICE, Security Bldg., 4th and Grand.

LANDSCAPE architect seeks services of gentleman with $5000 to $10,000 to finance the manufacture of rustic garden furniture, also artificial rock grotto, cement trees, rocks, lakes, all by a new process. An interesting proposition. Call 1241 Cahuenga Blvd. Hollywood. Or write to above address X. box 16, Times Office.

BRANCH MANAGER

For large manufacturing co. Permanent connection. $250 per mo. Must have $2000 cash. Interview appointment secured. Give phone number. Address E. box 42, Times Office.

INVENTOR of remarkable life saving safety device, exceptional opportunity to manufacturer and district managers, will give exclusive territorial rights or exchange for real estate. Address E. box 227, Times Office.

RESPONSIBLE AND EXPERIENCED designer and builder wants man of good appearance and some knowledge of real estate to finance commission basis on business getter. Address X. box 211, Times Office.

ACTIVE interest; executive capacity for desirable party with $5000 cash and dollars to invest Calif. form brokers. Address G. box 437 Times Branch.

GOOD restaurant business offered for sale; now making over $100 per week; can be increased to $400 per week. Call Peterson Cafeteria, 241 S. Broadway.

CASH FOR WEEK

Light mfg., 1st int. $1000, half cost. Big & quick. If you haven't the cash please don't say. BE. 0275

WANT broker with $2500 to invest in outline of subdivision. Will give attractive deal. J. W. Craver, 836 WALL ST. MI. 6187.

Capital for Financing

Organize a co. or sell stock. Raise the money you require. See Pirau & Co., 711 Stock Exchange Bldg.

NEED CAPITAL FOR FINANCING? Do you want to organize a co. or sell stock? Consult Hitchcock Corp. (now in 9th year in Los Angeles.) 714-A Rosenfeld Bldg. TR. 4 Floors.

$50,000 REQUIRED to acquire and operate successful coin mfg. corp. Unlimited market for products. Profits above average. Safe & sound. Address X. box 121, Times Office.

EXPERIENCED motion picture director wants partner to produce pictures. Small investment required, fully secured. References. Good profits guaranteed. DU. 1044.

OPPORTUNITY for only two women; one with some office experience and one with no experience. $1000 inv. required. Address Z. box 279, Times Office.

$1500 WITH or without services. Mfg. mail-order business. Money secured. Reference given. Address X. box 172, Times Office.

MAN for active official position; unusual opportunity for one who can furnish. Particulars interview only. Address E. box 151, Times Office.

MID.-aged lady wants gentleman partner on poultry ranch. Ref. ex. No nonsense wants or fam. 6706 Wilcox. Van Nuys, Cal.

BIG opportunity for responsible man who can handle men. Not securities or real estate. Address E. box 395, Times Branch.

WANTED—Man with some capital to finance a sales proposition. Big income assured. Safe & profitable. Address X. box 227, Times Office.

REAL valuable patent. Want genuine financing, promoting, mfg. co-operation. For interview address G. box 561, Times Branch.

GROWING & profitable wholesale business for $5000; will consider good trade. GRIFFIN, GL. 2003. 1701 S. Western ave.

DO you want a good meat or grocery location? See MR. LINJAHL, California Business Supply Co., 927 So. Los Angeles st.

AIRPLANE engine. Want active party with $25,000 to develop. CONNER, Del Monte Hotel, Burbank.

LRG. store, fixtures, stock, location, etc., for factories, good for any line. 5511 Avalon. VA. 9427.

LIGHT mfg. patented novel device of merit. Sell interest or all. Box 187, Times Branch.

CONTROLLING interest in going mfg. business for sale on acct. of sickness. Address T. box 310, Times Office.

BUSINESS OPPORTUNITIES
Of Many Kinds
Miscellaneous —8

CALIFORNIA corporation, engaged in legitimate enterprise, offering real opportunity for more than ordinary profits, will place substantial man on board of directors. Who will invest up to $10,000. Proposition will bear close investigation and references will be exchanged. Only those who will be satisfied with investment need apply. Kindly do not take up our time or expense prepared to make investment at once after thorough investigation. Address E. box 418, Times Branch.

EXECUTIVE NEEDED

Commercial & manufacturing. Established 4 yrs. $5000 inv. will give full control of business. Money secured by visible assets. Phone owner. 1040 S. Broadway.

FINANCIAL SERVICE

To secure capital. Finance industrial or community projects, creation & organization of; sell stock. NATIONAL CORP. SERVICE, Security Bldg., 4th and Grand.

LANDSCAPE architect seeks services of gentleman with $5000 to $10,000 to finance the manufacture of rustic garden furniture, also artificial rock grotto, cement trees, rocks, lakes, all by a new process. An interesting proposition. Call 1241 Cahuenga Blvd. Hollywood. Or write to above address X. box 16, Times Office.

BIG opportunity for responsible man who can handle men. Not securities or real estate. Address E. box 395, Times Branch.

WANTED—Man with some capital to finance a sales proposition. Big income assured. Safe & profitable. Address X. box 227, Times Office.

REAL valuable patent. Want genuine financing, promoting, mfg. co-operation. For interview address G. box 561, Times Branch.

GROWING & profitable wholesale business for $5000; will consider good trade. GRIFFIN, GL. 2003. 1701 S. Western ave.

DO you want a good meat or grocery location? See MR. LINJAHL, California Business Supply Co., 927 So. Los Angeles st.

AIRPLANE engine. Want active party with $25,000 to develop. CONNER, Del Monte Hotel, Burbank.

LRG. store, fixtures, stock, location, etc., for factories, good for any line. 5511 Avalon. VA. 9427.

LIGHT mfg. patented novel device of merit. Sell interest or all. Box 187, Times Branch.

CONTROLLING interest in going mfg. business for sale on acct. of sickness. Address T. box 310, Times Office.

BUSINESS OPPORTUNITIES
Of Many Kinds
Miscellaneous —8

U-DRIVE

PARTNER WANTED

Responsible business man desires a partner with good common sense, in addition to about $2000, to take item in the "U-DRIVE" automobile business. If you want to step into a paying business.

SEE MR. TAIT
FOR PARTICULARS.

H. G. PENDELL, INC.
OLDSMOBILE DEALERS.
1233 S. HOOVER.

CALIFORNIA REPRESENTATIVE OF THE
ORIGINAL COMPUTER CO. INC., SEATTLE, WASHINGTON.
Is in the city for a few days only for financially responsible party to whom he can entrust the exclusive agency for Southern California for the sale of a monitor office machine that eliminates the use of office paper on all typewritten work. This is the fastest thing of the age with absolutely no competition and of unquestionable merit. Only responsible party will be considered. No Mr. Hammerhead. Call 9:30 a.m. & 10 a.m. New Hotel Rosslyn, Suite 447.

STOCK of tools, dies, jigs and patents. 2221 Maple ave.

ROYALTIES to purchaser well for sale. Pt. Wa. 7187.

In Alphabetical Order —85-A

ASSISTANT, 1st. Hollywood; salary and bonus; $150 to start; must have car; ready to work. 6612 SUNSET BLVD.

ASSIST. manager, 21 to 30, $150 wk. to start. No exp. nec. If willing to learn. Small inv. 1340 S. Vermont.

AUTO Location 3 miles east of Riverside, on inland route to San Diego and Imperial Valley. Address P. O. BOX ARMORY BLVD. No. 3 Riverside, Calif.

AUTO service sta. Near Hollywood location. Good worker can make $70 to $100 per week. Small inv. 6612 SUNSET BLVD. HOLLYWOOD BLVD.

BAKERY, well established, very active, business center. Exceptional any time Monday or after 4 o'clock. 1415 E. 4th. Entrance rear.

BAKERY, one of best equipped, only one and ready to open $600. Schultz & Zahl, 6 Bdwy. WA. 5759.

BAKERY, specialty; good reputation. Buy from owner. 4134 Hooper Ave.

BARBER SHOP—Good business. Bargain. Owner has bought ranch. 450 Lincoln ave., Pasadena.

BARBER shop, 3 chrs., corner of best; good chance. 4272 Sunset.

BARBER shop, 3 chrs., for sale; location, privacy, all conveniences. Very small capital required. Owner, 3707 Trinity. 4867.

BARBER and ladies' beauty shop, on account of other business. Call at 3420 E. Anaheim.

CAFE, lunch counter, for business location, private; all equipment. 242 E. SEASIDE. Long Beach.

CAFE, $400 down. Total price $1400. Good business. Owner will help. 3144 W. 4th.

CAFE, lunch room, for lease or sale; 2 years to run. Reasonable. 1 block to Western. 5 Western.

CAFE, doing good business; must sell at once; account of other business. Call today & see boy. 1311 W. 6TH ST.

CAFE with lease & fixtures, Williams, 421 Grant Bldg. TU. 6812.

CAFE on busy block, doing good business. Call 2nd floor, 4317 W. Adams.

CAFE, 3317 S. Western. Business good; will prove. Owner must go to leaving city. 3572 S. Normandie.

CAFE, best class; west side; Wonderful location. Call 2424 W. Pico, AX. 9084.

CAFE, seats 140 rear, 50 front. Rent $70. Call 2423 W. Temple st.

CLEAN & cozy, fast going lunch; 2 rooms; 2 stoves; 2 sinks; rent $100; $750 cash. 1240 W. Venice Bl.

CLEAN & PRESS SHOP. HIGH-GRADE WORK. $400. NEW HANDLESS 2400 W. WASHINGTON.

CLEANING & pressing, retail, for sale cheap. 1411 W. 16TH ST.

CONFECTIONERY (fountain, lunch, candy mfg. Best location in city. Net over $500 mo. $4000 cash. Will sell less. 1130 W. EIGHTH.

CONFECTIONERY and fountain, equipment, stock, etc. Bargain. Must sell. 1711 South Hoover. Good business now. Rent $50.

CONFECTIONERY, 3 years old; rent $100. Sales over $1000 weekly. Cheap rent. Call 240 Delta Bldg., 426 Spring.

CONFECTIONERY, all new; 1 chair. $400 to $4000. Sell or lease to suit buyer. 850 S. Broadway. Room 211.

CONFECTIONERY and fountain, equipment and stock; bargain; must handle. 7409 Melrose.

Coal, $450. (Real) store. Rent $10. Living rm. rm. & bath. Invoice Acme, 891 Delta Bldg., 426 Spring.

COAL, real yard, Worth $4500. Sacrifice $4000 cash. 12TH & Vernon ave.

DENTIST'S office, unusual location; reasonable. Inquire C. J. Hendricks, 1000 Montrose Bldg. Glendale.

DEPARTMENT store for sale or trade; stock about $3000. Will invoice. 1 TURNER, 835 S. La. 4.

Distributors Wanted

For Pasadena, Alhambra, Glendale, Long Beach, Santa Monica and all surrounding towns, also all Southern States. A product every woman will use. Real big money maker. Address 114 SOUTH VERMONT.

DOLL HOSPITAL. Dolientis; any work on the dolls. Dolls owners about to retire, has trade of good living for over 20 years can be purchased at home. A much worth it, remain with buyer while needed. $1000 cash. 2440 Edgewater Terrace. OL. 4344.

DRUGGIST. I sell nothing but drug store. See me 2½ before 9:30 buy. Over 200 letters in 2 days. HENDERSON, 211 Grant Bldg. 8th & Hill.

DRUG STORE—Bird lot, good dist. New stock, cleared $3. Base terms. Small trade. 1417 Brooklyn ave.

DRUG store, excellent location, good business, must go east, terms from $2000 cash. 1421 S. Vermont.

DRUG store, new location, reasonable. Owner, 247 S. Rainier ave., Watts.

DRUG STORE PRICED RIGHT. RETIRING. GOOD LEASE & BUSINESS. CALL OWNER, DE. 0145.

FLORIST, downtown, corner location, 627 W. 8th. Must leave town. $1500.

FLOWER shop, nice store, equipment, HUTTENFIELD, MI. 2156.

FRUIT & grocery store, corner location. 2701 Melrose ave.

FRUIT & vegetable stand; doing good biz. $350. 167 E. Vernon.

FURNITURE store, estab. 1922. Well located; $6000 inv. buy. Yearly profits $15,000. Must sell. $3500 cash. 900 reg. Call 1243 S. Vermont.

FURNITURE—Good paying business at best location in Pasadena. Does not require his capital. Address O. box 272, Times Office.

FURNITURE store to let or for sale; store doing good biz. Good merchants for rent; man 710 W. Anaheim, Wilmington.

FURNITURE store sacrifice. 322 Diamond ave., Redondo. Cal. Ph. 7197.

GARAGE STORAGE. CLOSE IN. 100-car gar. Rent $200. Net $400. Class A1 equip. Must sell. HE. 1641. E. HILL ST.

GARAGE (rent $50). exc. equip. 6x16½ Repair shop. 2 rear entrances on 26 ft. alley. Downtown location. 1115 W. MAIN ST. MI. 9461.

GARAGE, 70-car cap. Large workshop, wash rack & equip. Cheapest rent; only Western. Must be sold. Price $2500. Terms. 450 W. WESTERN.

GARAGE on Holly'd Blvd., apt. dist. Price $600 net inc. 40-car storage. Rent $90. Lease at $100. Inv. $4000. $2500 cash. 1537 N. WESTERN.

GARAGE, storage & repair, 5 yr. lease; income, about $400. 121 N. Pacific, Huntington Park.

GARAGE Cen. of Holly. 40-car cap. Clears $400 mo. $1500 handles. 521 S. Western ave. Apt. above. Rent $75. Bargain $1500 down. WILLARD, 6116 S. Main.

GARAGE, repair business with equipment. Bona Owner, 6220 S. Main.

GARAGE—Best in L.A. See this before you invest. 443 W. VERNON.

GARAGE, EQUIPMENT & LEASE. FOR SALE. 8202 VENICE BLVD.

GAS etc., being sacrificed; steel bldg., 2 pumps, 1 double underground tank. Proves 150 gal. in 6-7 hrs. lease, $125 mo. $1000 will handle. Liberal terms. 1557 N. WESTERN.

GAS station, pumps 700 gals. Net Nets $400 a mo. 5-yr. straight lse. A real BARGAIN for quick sale. 4007 Hollywood Blvd.

GAS SUPER SNAP. L. A. Lease 7½ yrs. Rent $150. Option to buy lot to suit. $1500 handles. RICH. 2441 SO. HILL ST.

Gas Station Lease

Nothing to buy. Just pay rent. Income about $400 a month. Call 418 W. 9 for lease. Nets $550 monthly. $2500 handles. Strict investigation. Owner, 4141 S.